



Infrastructure

VOLUME  
I



## Appendix A

# Mini-basin Maps



# Appendix A - Mini-Basin Mapping

Mini-Basin Number	Mini-Basin Name	Figure Name	Figure Number
1-101	Overlook	Mini-basin map with CIP	1-101A
1-101	Overlook	Mini-basin map with features	1-101B
1-102	Hwy 99 South	Mini-basin map with CIP	1-102A
1-102	Hwy 99 South	Mini-basin map with features	1-102B
1-103	Minnehaha	Mini-basin map with CIP	1-103A
1-103	Minnehaha	Mini-basin map with features	1-103B
1-201	Chicken Creek	Mini-basin map with CIP	1-201A
1-201	Chicken Creek	Mini-basin map with features	1-201B
1-202	Lakeshore	Mini-basin map with CIP	1-202A
1-202	Lakeshore	Mini-basin map with features	1-202B
2-101	Salmon Creek	Mini-basin map with CIP	2-101A
2-101	Salmon Creek	Mini-basin map with features	2-101B
2-102	Felida	Mini-basin map with CIP	2-102A
2-102	Felida	Mini-basin map with features	2-102B
2-103	Lake River	Mini-basin map with CIP	2-103A
2-103	Lake River	Mini-basin map with features	2-103B
2-201	Seward Bridge South	Mini-basin map with CIP	2-201A
2-201	Seward Bridge South	Mini-basin map with features	2-201B
2-202	Seward Bridge North	Mini-basin map with CIP	2-202A
2-202	Seward Bridge North	Mini-basin map with features	2-202B
2-203	Whipple Creek West	Mini-basin map with CIP	2-203A
2-203	Whipple Creek West	Mini-basin map with features	2-203B
2-301	Mtn View Gardens	Mini-basin map with CIP	2-301A
2-301	Mtn View Gardens	Mini-basin map with features	2-301B
2-401	Muirwood	Mini-basin map with CIP	2-401A
2-401	Muirwood	Mini-basin map with features	2-401B
2-501	Cougar Canyon North	Mini-basin map with CIP	2-501A
2-501	Cougar Canyon North	Mini-basin map with features	2-501B
2-502	Cougar Canyon West	Mini-basin map with CIP	2-502A
2-502	Cougar Canyon West	Mini-basin map with features	2-502B
2-503	Cougar Canyon East	Mini-basin map with CIP	2-503A
2-503	Cougar Canyon East	Mini-basin map with features	2-503B
2-504	Cougar Canyon South	Mini-basin map with CIP	2-504A
2-504	Cougar Canyon South	Mini-basin map with features	2-504B
2-601	Oro-Vega West	Mini-basin map with CIP	2-601A
2-601	Oro-Vega West	Mini-basin map with features	2-601B
2-602	Oro-Vega East	Mini-basin map with CIP	2-602A
2-602	Oro-Vega East	Mini-basin map with features	2-602B
2-701	Hazel Dell North	Mini-basin map with CIP	2-701A
2-701	Hazel Dell North	Mini-basin map with features	2-701B
2-801	Hwy 99 East	Mini-basin map with CIP	2-801A
2-801	Hwy 99 East	Mini-basin map with features	2-801B

# Appendix A - Mini-Basin Mapping

Mini-Basin Number	Mini-Basin Name	Figure Name	Figure Number
2-901	Sylvan Creek	Mini-basin map with CIP	2-901A
2-901	Sylvan Creek	Mini-basin map with features	2-901B
2-1001	Knoll Ridge	Mini-basin map with CIP	2-1001A
2-1001	Knoll Ridge	Mini-basin map with features	2-1001B
2-1101	Blueberry Hill	Mini-basin map with CIP	2-1101A
2-1101	Blueberry Hill	Mini-basin map with features	2-1101B
2-1201	Sherwood	Mini-basin map with CIP	2-1201A
2-1201	Sherwood	Mini-basin map with features	2-1201B
2-1301	Barberton	Mini-basin map with CIP	2-1301A
2-1301	Barberton	Mini-basin map with features	2-1301B
2-1302	Pleasant Valley South	Mini-basin map with CIP	2-1302A
2-1302	Pleasant Valley South	Mini-basin map with features	2-1302B
2-1303	Curtin Creek North	Mini-basin map with CIP	2-1303A
2-1303	Curtin Creek North	Mini-basin map with features	2-1303B
2-1401	NE 134th Street	Mini-basin map with CIP	2-1401A
2-1401	NE 134th Street	Mini-basin map with features	2-1401B
2-1501	Mt Vista	Mini-basin map with CIP	2-1501A
2-1501	Mt Vista	Mini-basin map with features	2-1501B
2-1502	Pleasant Valley North	Mini-basin map with CIP	2-1502A
2-1502	Pleasant Valley North	Mini-basin map with features	2-1502B
2-1503	Mill Creek East	Mini-basin map with CIP	2-1503A
2-1503	Mill Creek East	Mini-basin map with features	2-1503B
2-1601	Hwy 99 North	Mini-basin map with CIP	2-1601A
2-1601	Hwy 99 North	Mini-basin map with features	2-1601B
2-1602	NE 16th Ave	Mini-basin map with CIP	2-1602A
2-1602	NE 16th Ave	Mini-basin map with features	2-1602B
2-1603	Legacy	Mini-basin map with CIP	2-1603A
2-1603	Legacy	Mini-basin map with features	2-1603B
2-1604	Whipple Creek South	Mini-basin map with CIP	2-1604A
2-1604	Whipple Creek South	Mini-basin map with features	2-1604B
2-1605	Whipple Creek East	Mini-basin map with CIP	2-1605A
2-1605	Whipple Creek East	Mini-basin map with features	2-1605B
2-1606	I-5 Corridor	Mini-basin map with CIP	2-1606A
2-1606	I-5 Corridor	Mini-basin map with features	2-1606B
2-1701	St. Johns	Mini-basin map with CIP	2-1701A
2-1701	St. Johns	Mini-basin map with features	2-1701B
2-1702	Curtin Creek West	Mini-basin map with CIP	2-1702A
2-1702	Curtin Creek West	Mini-basin map with features	2-1702B
2-1703	Mill Creek West	Mini-basin map with CIP	2-1703A
2-1703	Mill Creek West	Mini-basin map with features	2-1703B
2-1704	NE 110th Street	Mini-basin map with CIP	2-1704A
2-1704	NE 110th Street	Mini-basin map with features	2-1704B
2-1705	Glenwood Creek	Mini-basin map with CIP	2-1705A
2-1705	Glenwood Creek	Mini-basin map with features	2-1705B

# Appendix A - Mini-Basin Mapping

	Mini-Basin Number	Mini-Basin Name	Figure Name	Figure Number
	2-1706	Cedar 49	Mini-basin map with CIP	2-1706A
	2-1706	Cedar 49	Mini-basin map with features	2-1706B
	2-1707	Schuller	Mini-basin map with CIP	2-1707A
	2-1707	Schuller	Mini-basin map with features	2-1707B
	2-1708	Covington North	Mini-basin map with CIP	2-1708A
	2-1708	Covington North	Mini-basin map with features	2-1708B
	2-1709	NE 86th Street	Mini-basin map with CIP	2-1709A
	2-1709	NE 86th Street	Mini-basin map with features	2-1709B
	2-1710	Country Meadows	Mini-basin map with CIP	2-1710A
	2-1710	Country Meadows	Mini-basin map with features	2-1710B
	2-1711	NE 114th Street	Mini-basin map with CIP	2-1711A
	2-1711	NE 114th Street	Mini-basin map with features	2-1711B
	2-1712	Land Bank	Mini-basin map with CIP	2-1712A
	2-1712	Land Bank	Mini-basin map with features	2-1712B
	2-1713	NE 109th Street	Mini-basin map with CIP	2-1713A
	2-1713	NE 109th Street	Mini-basin map with features	2-1713B
	2-1714	Orchard Crest North	Mini-basin map with CIP	2-1714A
	2-1714	Orchard Crest North	Mini-basin map with features	2-1714B
	2-1715	Orchard Crest South	Mini-basin map with CIP	2-1715A
	2-1715	Orchard Crest South	Mini-basin map with features	2-1715B
	2-1716	Green Meadows East	Mini-basin map with CIP	2-1716A
	2-1716	Green Meadows East	Mini-basin map with features	2-1716B
	2-1717	Covington South	Mini-basin map with CIP	2-1717A
	2-1717	Covington South	Mini-basin map with features	2-1717B
	2-1718	Green Meadows West	Mini-basin map with CIP	2-1718A
	2-1718	Green Meadows West	Mini-basin map with features	2-1718B
	2-1801	Meadow Glade	Mini-basin map with CIP	2-1801A
	2-1801	Meadow Glade	Mini-basin map with features	2-1801B
	2-1901	Hockinson	Mini-basin map with CIP	2-1901A
	2-1901	Hockinson	Mini-basin map with features	2-1901B
	3-101	Carty Lake	Mini-basin map with CIP	3-101A
	3-101	Carty Lake	Mini-basin map with features	3-101B
	3-201	Downtown	Mini-basin map with CIP	3-201A
	3-201	Downtown	Mini-basin map with features	3-201B
	3-202	Herron	Mini-basin map with CIP	3-202A
	3-202	Herron	Mini-basin map with features	3-202B
	3-203	Marina	Mini-basin map with CIP	3-203A
	3-203	Marina	Mini-basin map with features	3-203B
	3-301	Taverner	Mini-basin map with CIP	3-301A
	3-301	Taverner	Mini-basin map with features	3-301B
	3-302	Lookout	Mini-basin map with CIP	3-302A
	3-302	Lookout	Mini-basin map with features	3-302B
	3-303	Canyon Ridge	Mini-basin map with CIP	3-303A
	3-303	Canyon Ridge	Mini-basin map with features	3-303B

# Appendix A - Mini-Basin Mapping

Mini-Basin Number	Mini-Basin Name	Figure Name	Figure Number
3-501	Abrams	Mini-basin map with CIP	3-501A
3-501	Abrams	Mini-basin map with features	3-501B
3-502	Gee Creek West	Mini-basin map with CIP	3-502A
3-502	Gee Creek West	Mini-basin map with features	3-502B
3-503	Gee Creek East	Mini-basin map with CIP	3-503A
3-503	Gee Creek East	Mini-basin map with features	3-503B
3-504	Hillhurst North	Mini-basin map with CIP	3-504A
3-504	Hillhurst North	Mini-basin map with features	3-504B
3-505	Cedar Ridge	Mini-basin map with CIP	3-505A
3-505	Cedar Ridge	Mini-basin map with features	3-505B
3-506	Reiman Road	Mini-basin map with CIP	3-506A
3-506	Reiman Road	Mini-basin map with features	3-506B
3-601	Pioneer Canyon	Mini-basin map with CIP	3-601A
3-601	Pioneer Canyon	Mini-basin map with features	3-601B
3-602	Allen Creek West	Mini-basin map with CIP	3-602A
3-602	Allen Creek West	Mini-basin map with features	3-602B
3-603	Royle Road	Mini-basin map with CIP	3-603A
3-603	Royle Road	Mini-basin map with features	3-603B
3-604	Hillhurst South	Mini-basin map with CIP	3-604A
3-604	Hillhurst South	Mini-basin map with features	3-604B
3-605	Allen Creek East	Mini-basin map with CIP	3-605A
3-605	Allen Creek East	Mini-basin map with features	3-605B
3-606	Pioneer Corridor	Mini-basin map with CIP	3-606A
3-606	Pioneer Corridor	Mini-basin map with features	3-606B
3-607	Union Ridge	Mini-basin map with CIP	3-607A
3-607	Union Ridge	Mini-basin map with features	3-607B
3-608	Seventh-day Adventist	Mini-basin map with CIP	3-608A
3-608	Seventh-day Adventist	Mini-basin map with features	3-608B
3-609	Tri-Mountain	Mini-basin map with CIP	3-609A
3-609	Tri-Mountain	Mini-basin map with features	3-609B
3-610	Boschma	Mini-basin map with CIP	3-610A
3-610	Boschma	Mini-basin map with features	3-610B
3-611	Mountain View	Mini-basin map with CIP	3-611A
3-611	Mountain View	Mini-basin map with features	3-611B
3-612	McCormick Creek	Mini-basin map with CIP	3-612A
3-612	McCormick Creek	Mini-basin map with features	3-612B



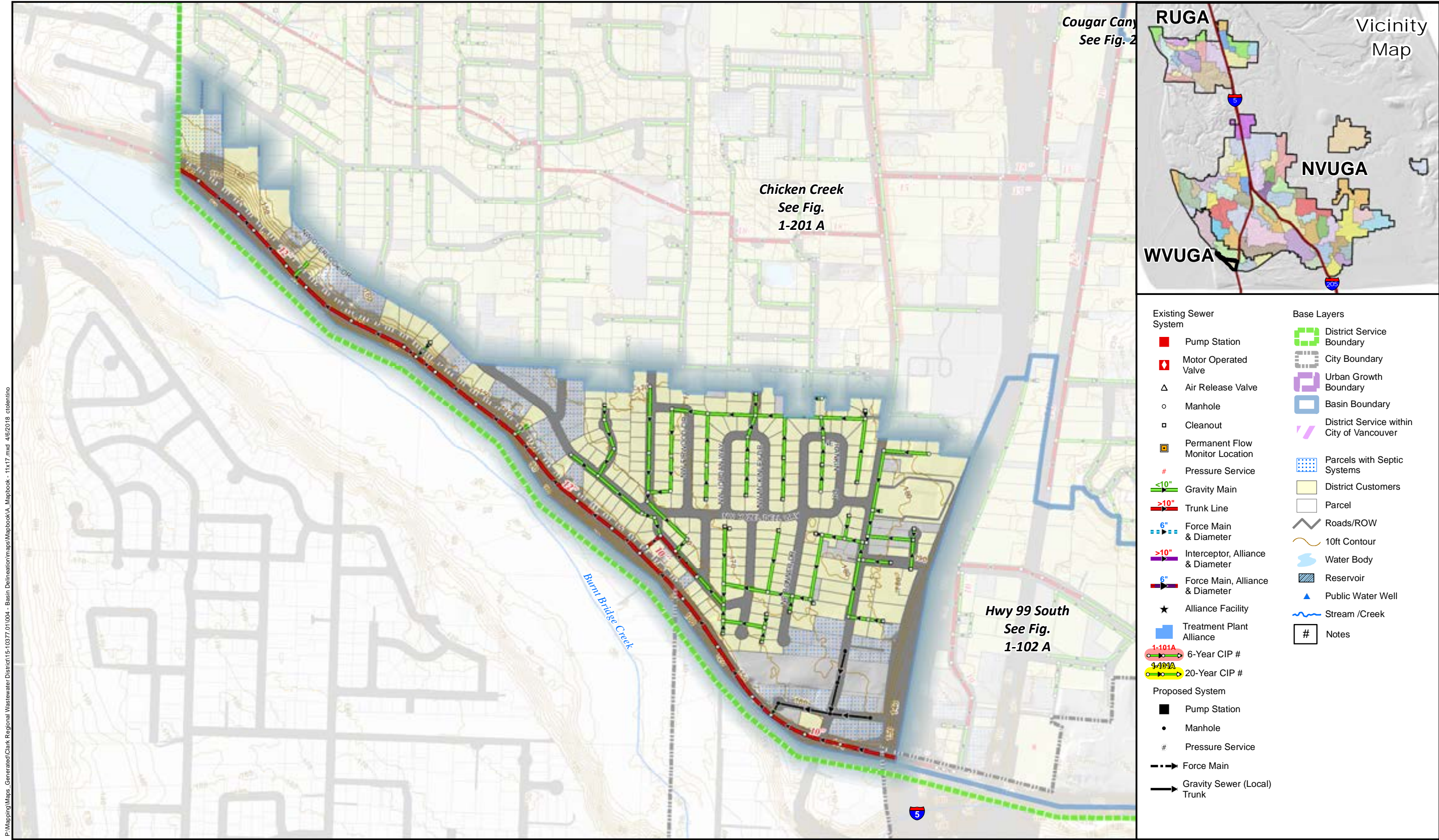

P:\Mapping\Maps\_Generated\Clark Regional Wastewater District\15-10377\01004 - Basin Delineation\maps\Mapbook\A\_Mapbook - 11x17.mxd 4/6/2018 ctenlino



Sewer System & Basins: Clark Regional Wastewater District  
GIS Base data: Clark County  
Data sources supplied may not reflect current or actual conditions. This map is a geographic representation based on information available. It does not represent survey data. No warranty is made concerning the accuracy, currency, or completeness of data depicted on this map.  
Indicated scale when printed in 11x17 format.

Scale:  
1 inch = 600 feet

Notes:



Mini-Basin 1-101  
Overlook  
Comprehensive General Sewer Plan  
Clark Regional Wastewater District  
December 2017

Figure  
1-101 A



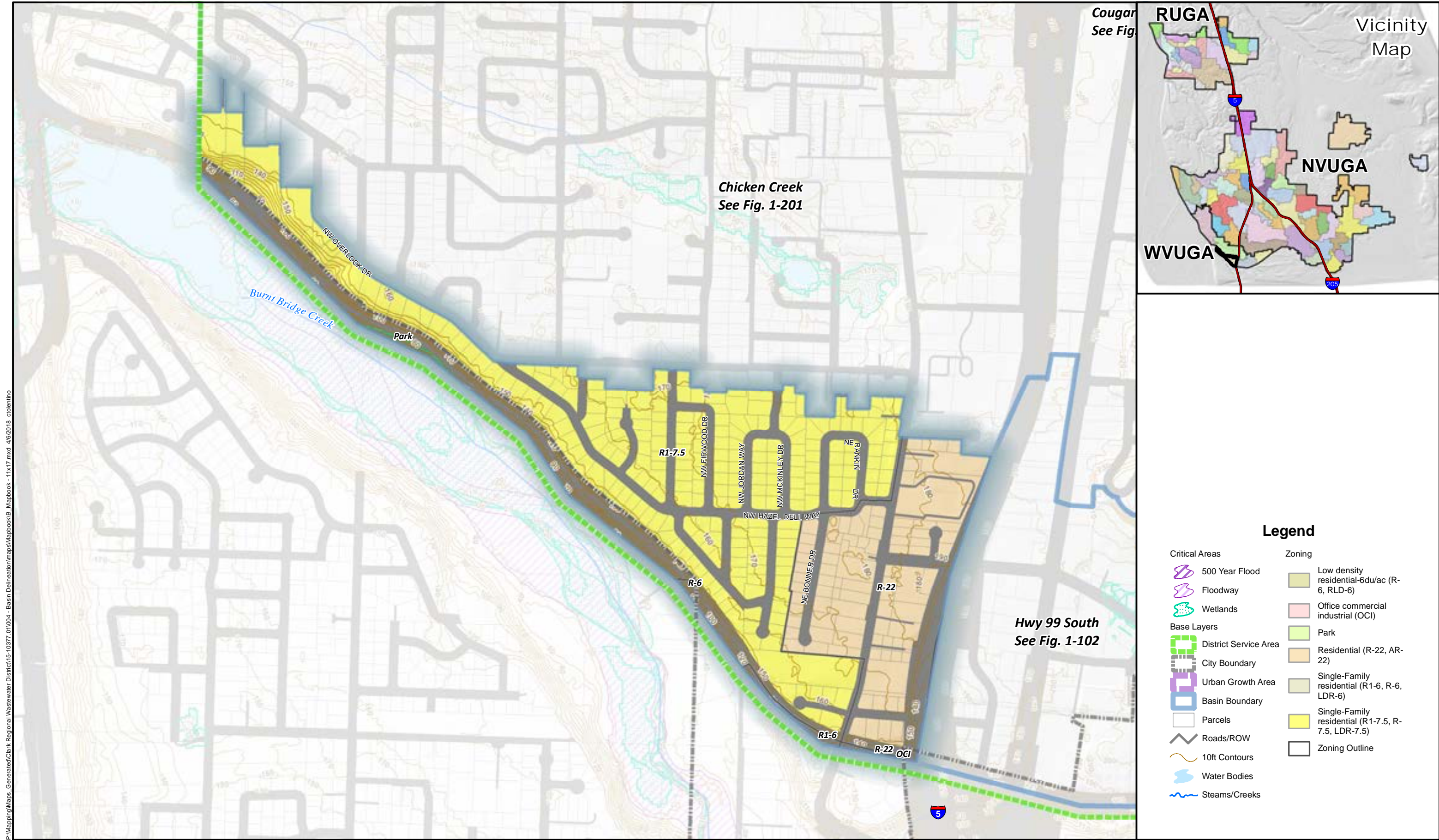

P:\Mapping\Maps Generated\Clark Regional Wastewater District\15-10377 01004 - Basin Delineation\maps\Mapbook\B\_Mapbook - 11x17.mxd 4/6/2018 ctoletino



Critical Areas: Clark County 2014  
Zoning: Clark County 2015. GIS Based data: Clark County  
Data sources supplied may not reflect current or actual conditions. This map is a geographic representation based on information available. It does not represent survey data. No warranty is made concerning the accuracy, currency, or completeness of data depicted on this map.  
Indicated scale when printed in 11x17 format.

Scale:  
1 inch = 600 feet



Basin 1-101  
Overlook Basin  
Comprehensive General Sewer Plan  
Clark Regional Wastewater District  
December 2017

Figure

1-101 B



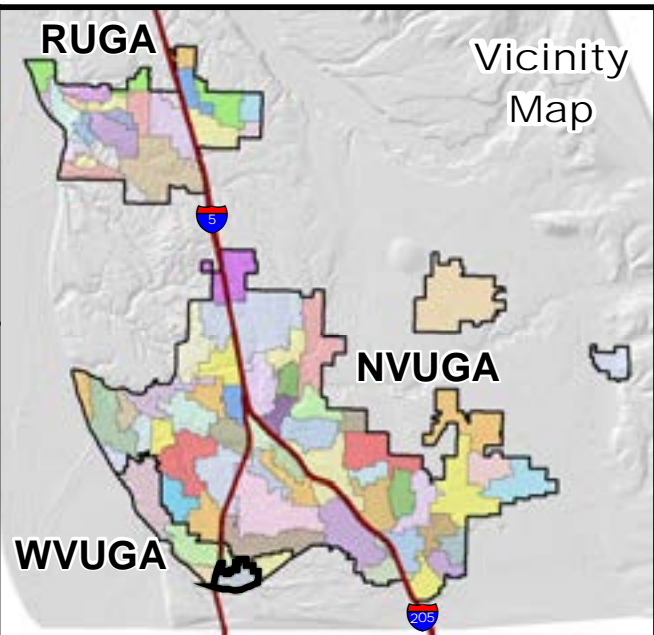
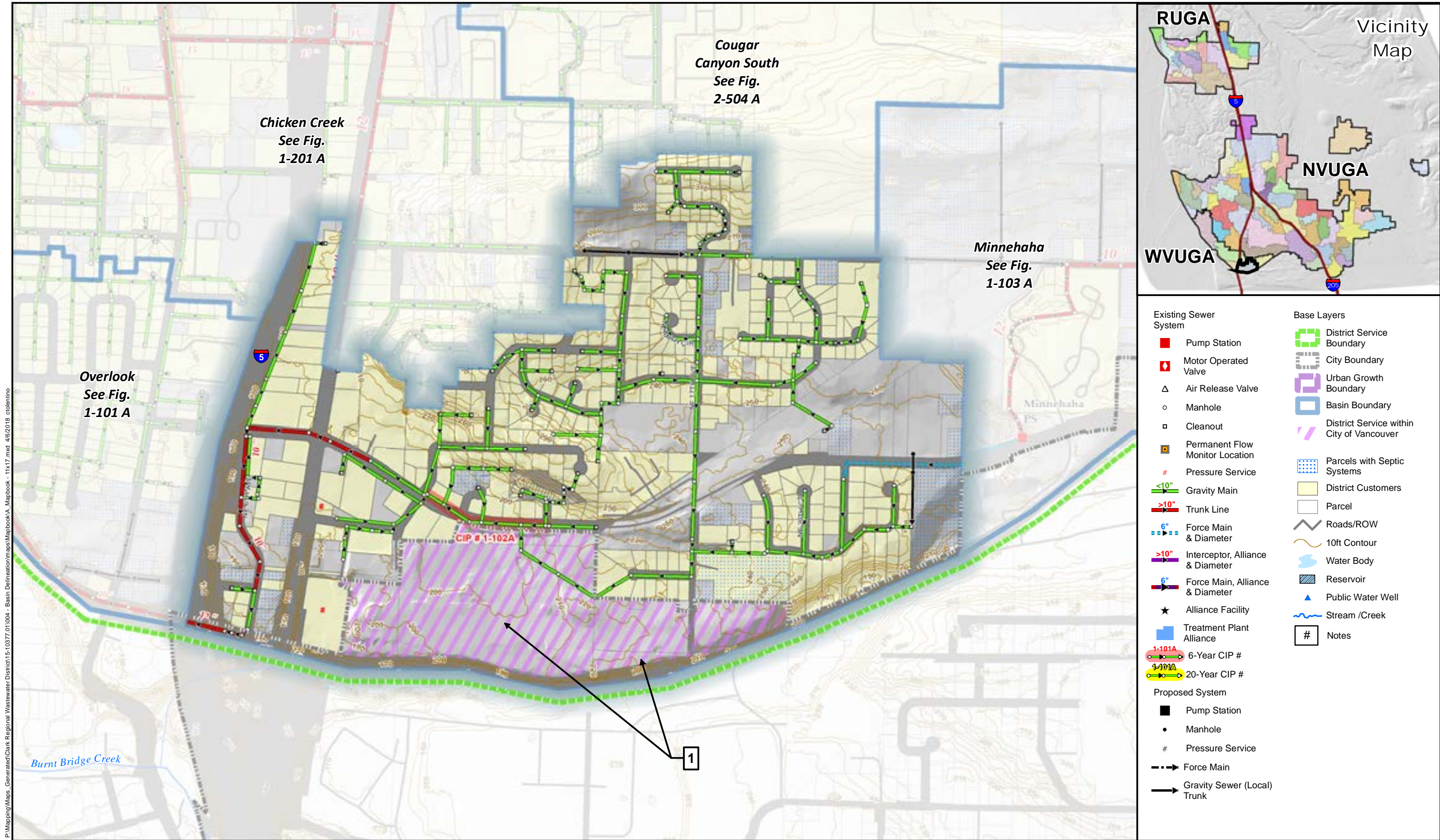

P:\Mapping\Maps\_Generated\Clark Regional Wastewater District\15-10377\01\004 - Basin Delineation\maps\Mapbook\A\_Mapbook - 11x17.mxd 4/6/2018 ctenline



Sewer System & Basins: Clark Regional Wastewater District  
GIS Base data: Clark County  
Data sources supplied may not reflect current or actual conditions. This map is a geographic representation based on information available. It does not represent survey data. No warranty is made concerning the accuracy, currency, or completeness of data depicted on this map.  
Indicated scale when printed in 11x17 format.

Scale:  
1 inch = 600 feet

Notes:

1) District Service per Letter of Understanding. Date 11-25-15.



Mini-Basin 1-102  
Hwy 99 South  
Comprehensive General Sewer Plan  
Clark Regional Wastewater District  
December 2017

Figure

1-102 A



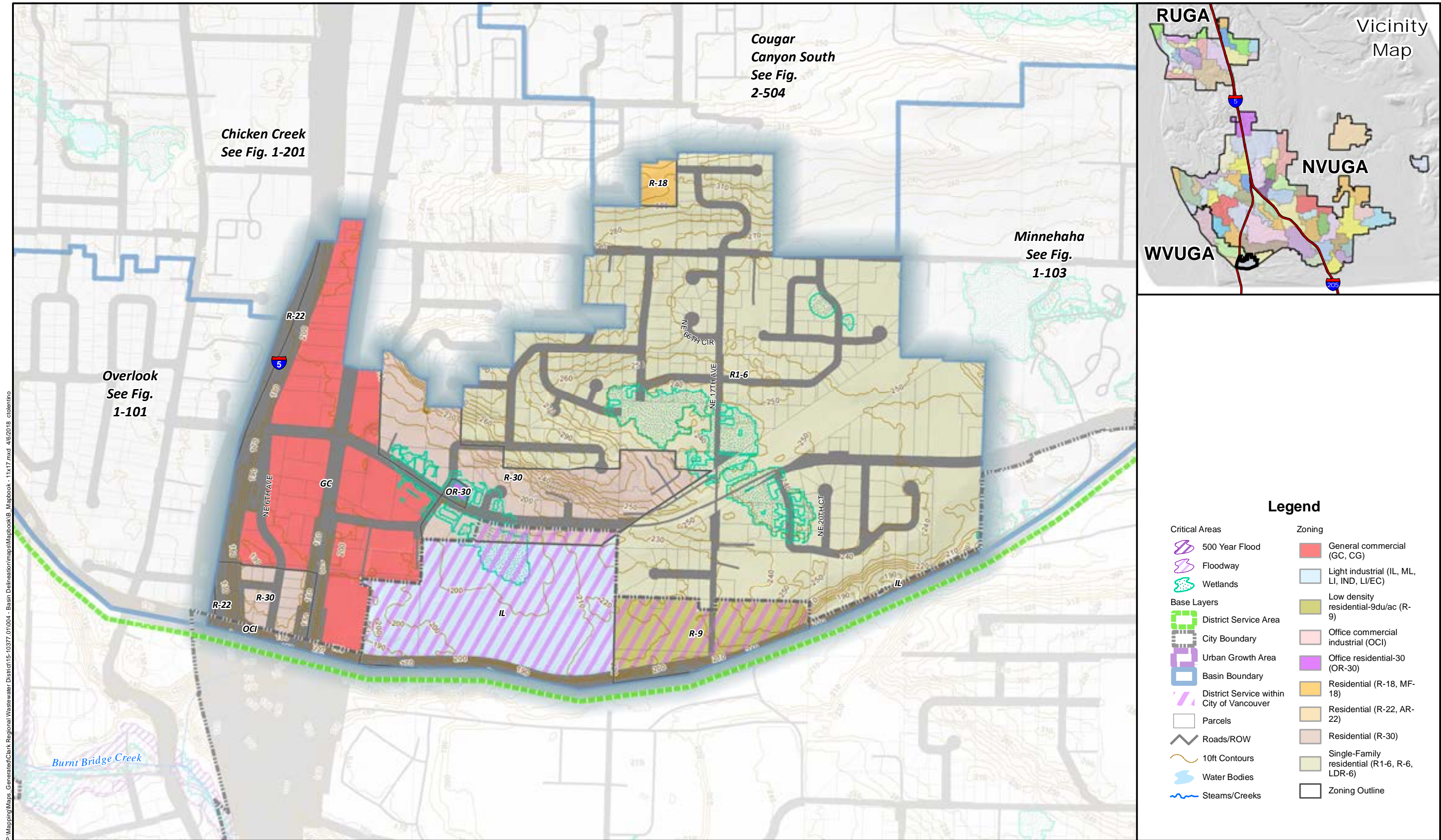

P:\Mapping\Maps\_Generated\Clark Regional Wastewater District\15-10377\_01\004 - Basin Delineation\maps\Mapbook\B\_Mapbook - 11x17.mxd 4/6/2018 ctoletino



Critical Areas: Clark County 2014  
Zoning: Clark County 2015. GIS Based data: Clark County  
Data sources supplied may not reflect current or actual conditions. This map is a geographic representation based on information available. It does not represent survey data. No warranty is made concerning the accuracy, currency, or completeness of data depicted on this map. Indicated scale when printed in 11x17 format.

Scale:  
1 inch = 600 feet



Basin 1-102  
Hwy 99 South Basin  
Comprehensive General Sewer Plan  
Clark Regional Wastewater District  
December 2017

Figure

1-102 B



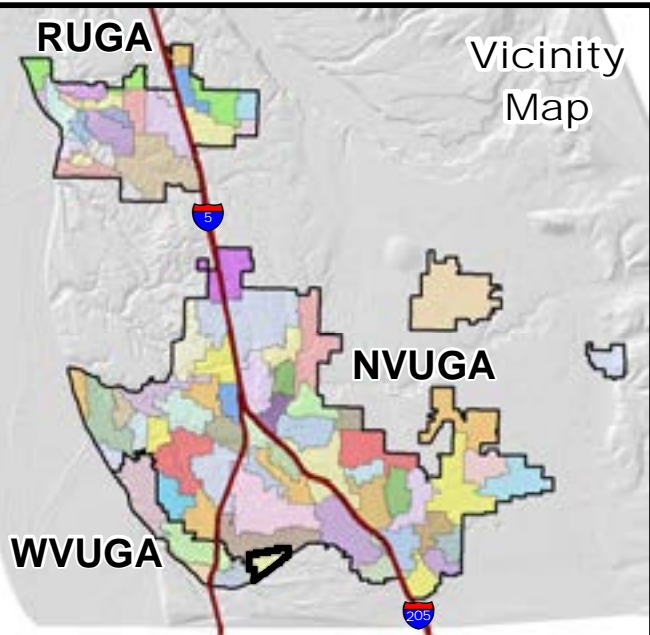

Sewer System & Basins: Clark Regional Wastewater District  
GIS Base data: Clark County  
Data sources supplied may not reflect current or actual conditions. This map is a geographic representation based on information available. It does not represent survey data. No warranty is made concerning the accuracy, currency, or completeness of data depicted on this map.  
Indicated scale when printed in 11x17 format.

Scale:  
1 inch = 600 feet

Notes:

1) District Service per Letter of Understanding, Date 07-29-09.



Mini-Basin 1-103  
Minnehaha  
Comprehensive General Sewer Plan  
Clark Regional Wastewater District  
December 2017

Figure

1-103 A



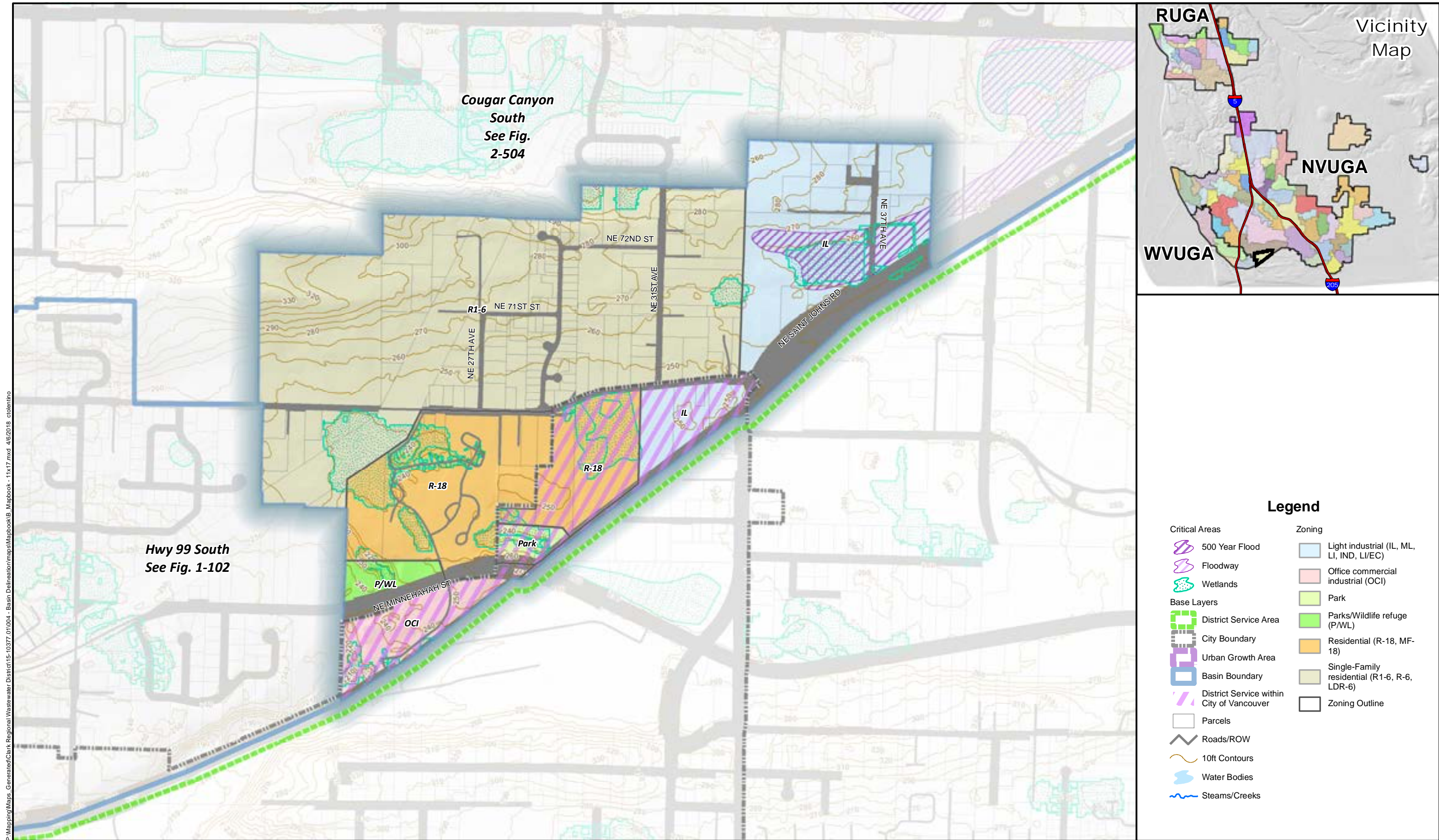

P:\Mapping\Maps\_Generated\Clark Regional Wastewater District\15-10377\_01\004 - Basin Delineation\maps\Mapbook\B\_Mapbook - 11x17.mxd 4/6/2018 ctoletino



Critical Areas: Clark County 2014  
Zoning: Clark County 2015. GIS Based data: Clark County  
Data sources supplied may not reflect current or actual conditions. This map is a geographic representation based on information available. It does not represent survey data. No warranty is made concerning the accuracy, currency, or completeness of data depicted on this map. Indicated scale when printed in 11x17 format.

Scale:  
1 inch = 600 feet



Basin 1-103  
Minnehaha Basin  
Comprehensive General Sewer Plan  
Clark Regional Wastewater District  
December 2017

Figure

1-103 B



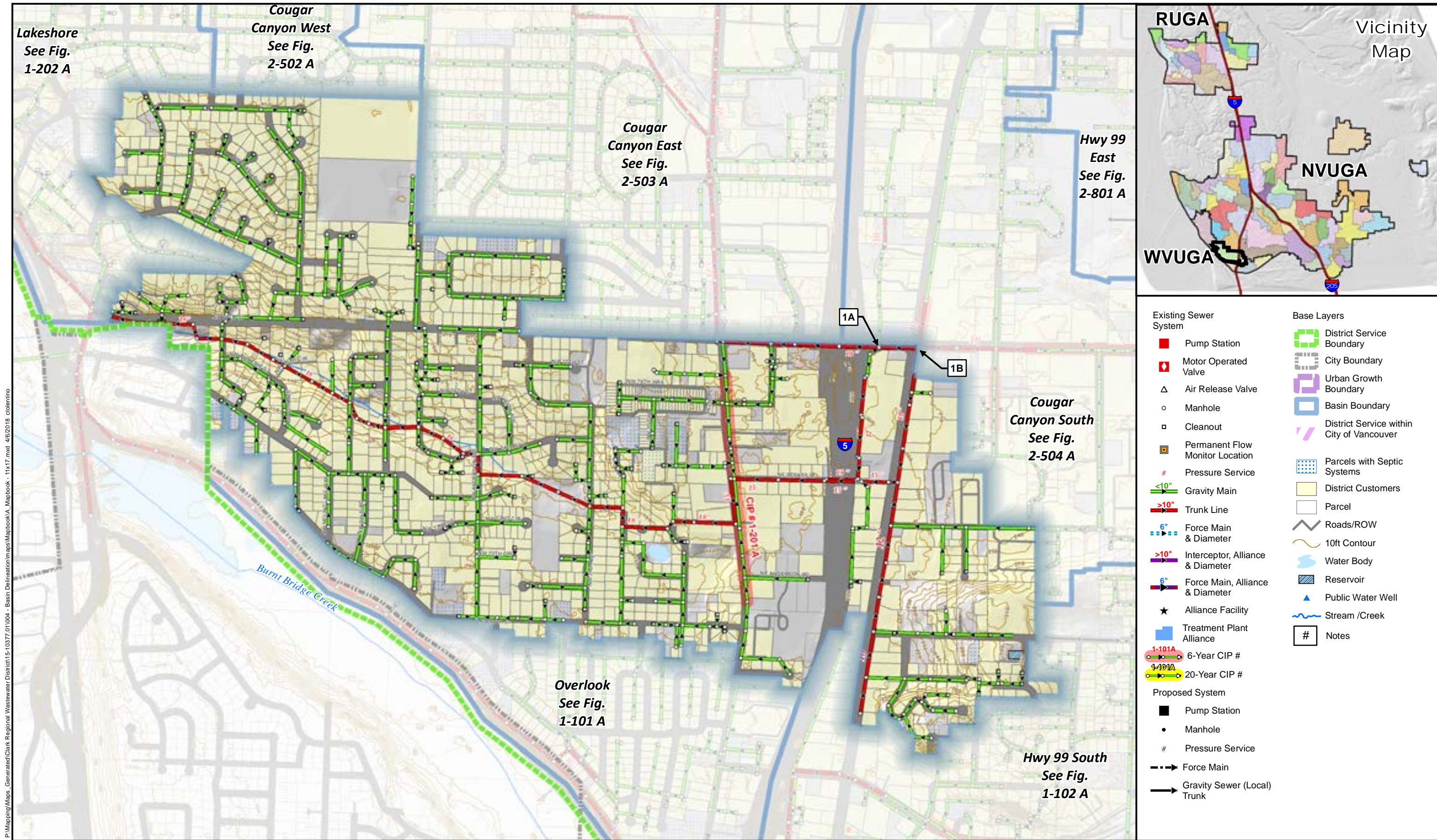

Sewer System & Basins: Clark Regional Wastewater District  
GIS Base data: Clark County  
Data sources supplied may not reflect current or actual conditions. This map is a geographic representation based on information available. It does not represent survey data. No warranty is made concerning the accuracy, currency, or completeness of data depicted on this map. Indicated scale when printed in 11x17 format.

Scale:  
1 inch = 800 feet

Notes:

- 1) High flow overflow Manhole allows flows from Cougar Canyon East into Chicken Creek Basin.  
A) Flow Split  
B) Overflow MH



Mini-Basin 1-201  
Chicken Creek  
Comprehensive General Sewer Plan  
Clark Regional Wastewater District  
December 2017

Figure

1-201 A



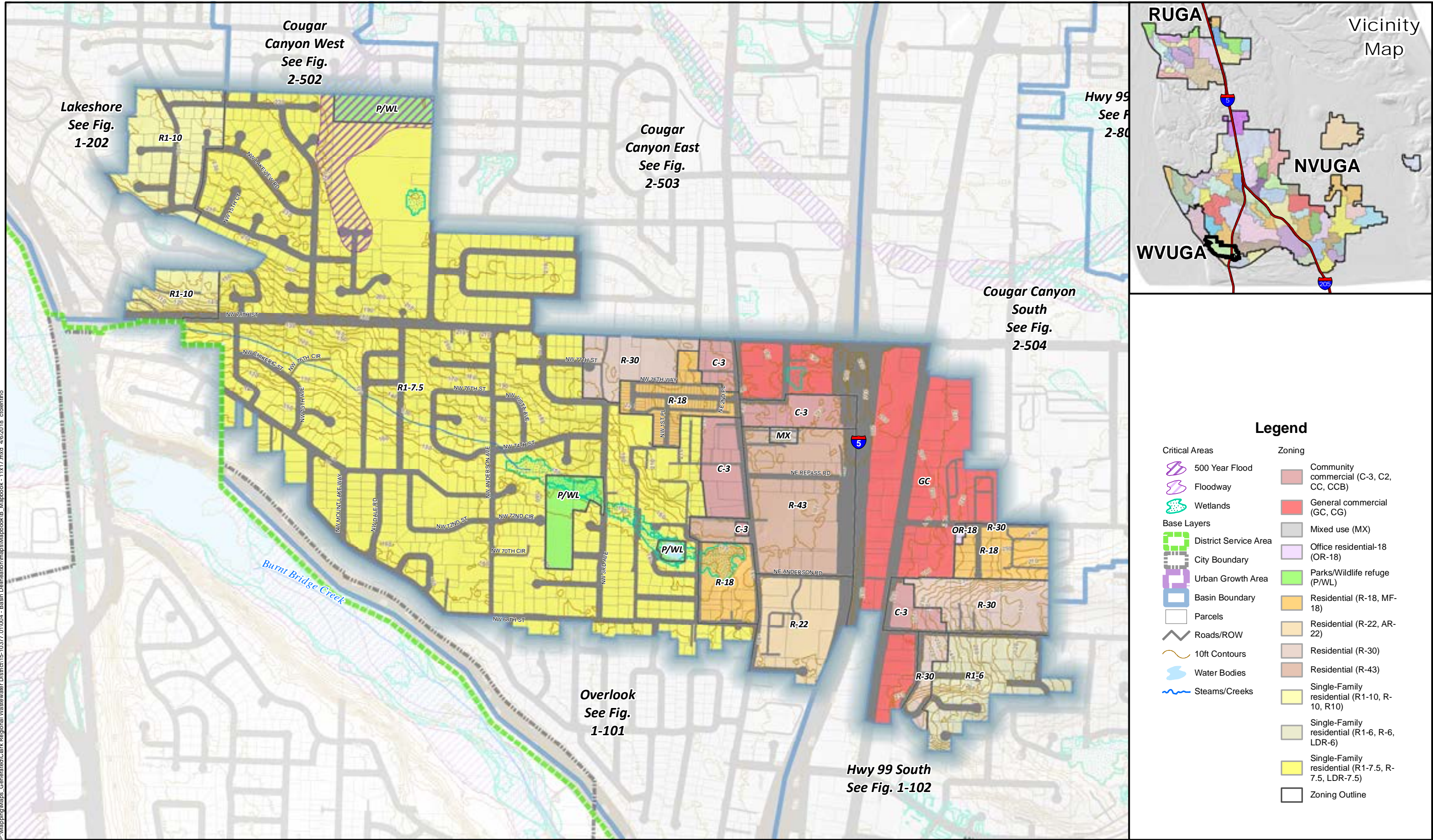

Critical Areas: Clark County 2014  
 Zoning: Clark County 2015. GIS Based data: Clark County  
 Data sources supplied may not reflect current or actual conditions. This map is a geographic representation based on information available. It does not represent survey data. No warranty is made concerning the accuracy, currency, or completeness of data depicted on this map. Indicated scale when printed in 11x17 format.

Scale:  
 1 inch = 800 feet



Basin 1-201  
 Chicken Creek Basin  
 Comprehensive General Sewer Plan  
 Clark Regional Wastewater District  
 December 2017

Figure  
 1-201 B



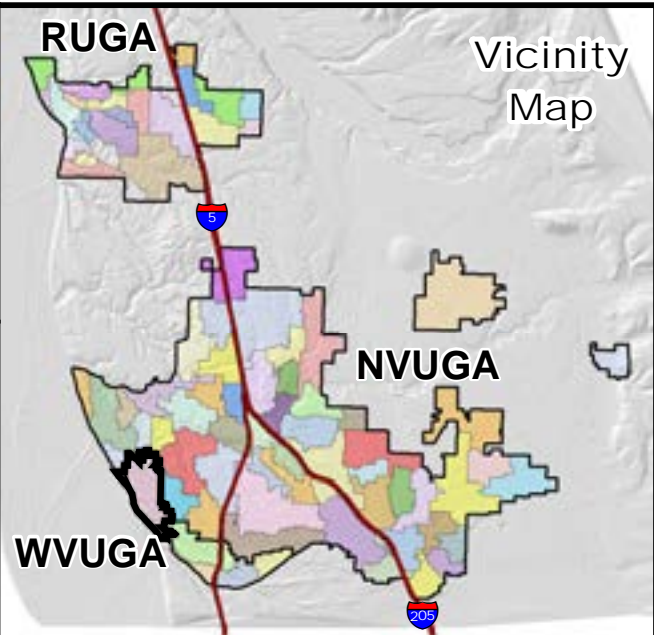
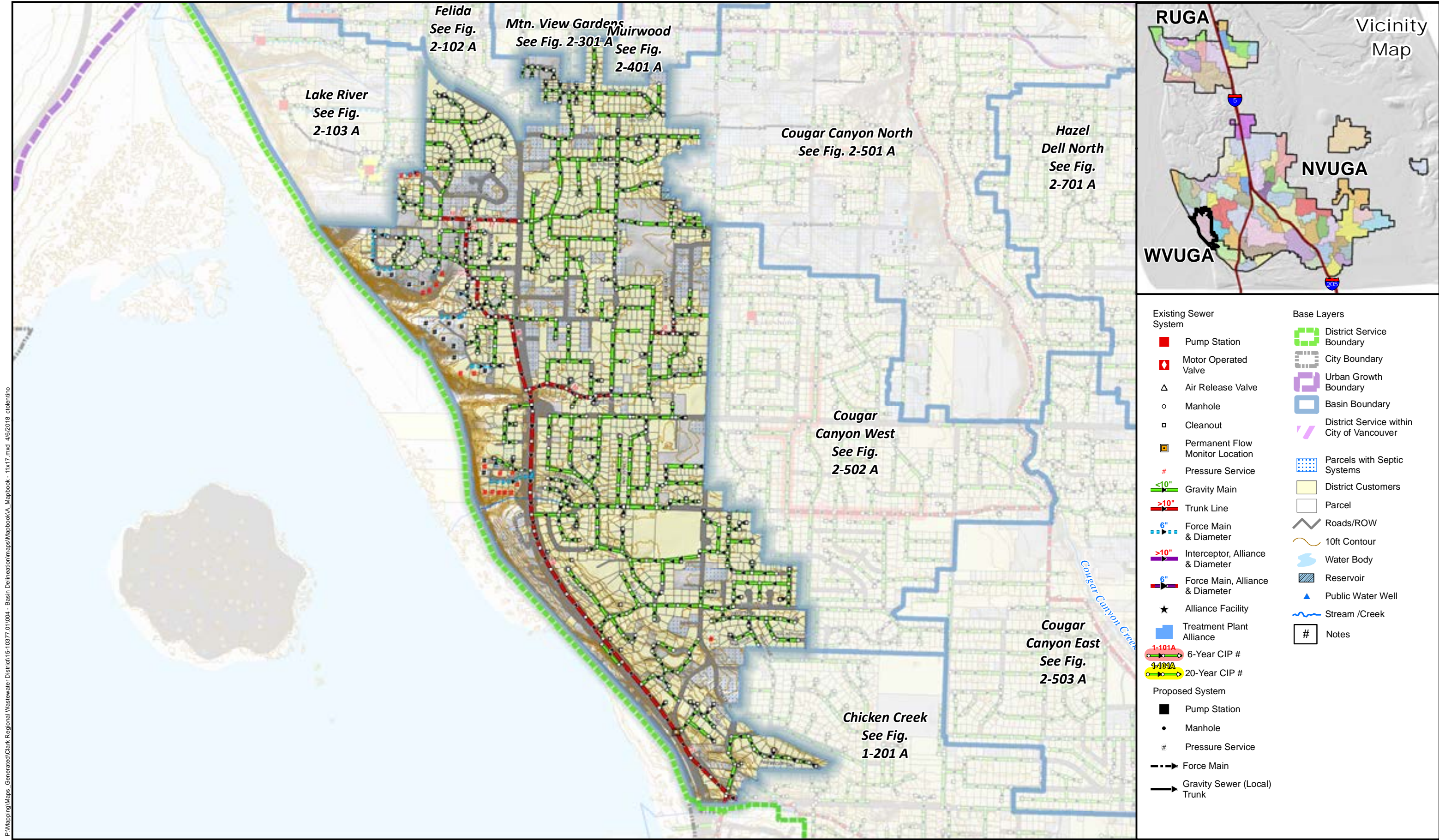

P:\Mapping\Maps\_Generated\Clark Regional Wastewater District\15-10377\01\004 - Basin Delineation\maps\Mapbook\A\_Mapbook - 11x17.mxd 4/6/2018 ctenlino



Sewer System & Basins: Clark Regional Wastewater District  
GIS Base data: Clark County  
Data sources supplied may not reflect current or actual conditions. This map is a geographic representation based on information available. It does not represent survey data. No warranty is made concerning the accuracy, currency, or completeness of data depicted on this map.  
Indicated scale when printed in 11x17 format.

Scale:  
1 inch = 1,200 feet

Notes:



Mini-Basin 1-202  
Lakeshore  
Comprehensive General Sewer Plan  
Clark Regional Wastewater District  
December 2017

Figure  
1-202 A



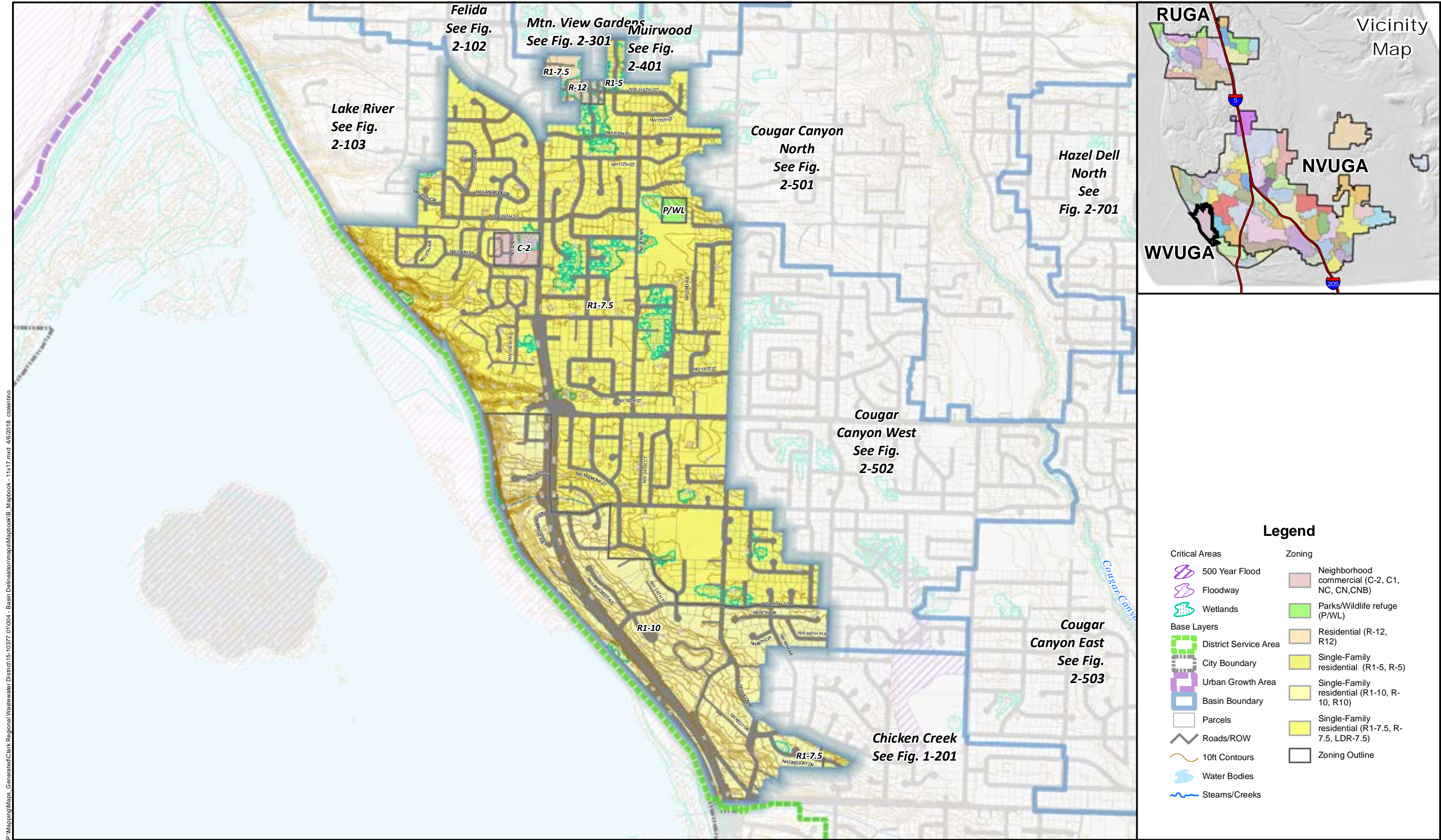

P:\Mapping\Maps\_Generated\Clark Regional Wastewater District\15-10377\_01\004 - Basin Delineation\maps\Mapbook\B\_Mapbook - 11x17.mxd 4/6/2018 ctoletrino



Critical Areas: Clark County 2014  
Zoning: Clark County 2015. GIS Based data: Clark County  
Data sources supplied may not reflect current or actual conditions. This map is a geographic representation based on information available. It does not represent survey data. No warranty is made concerning the accuracy, currency, or completeness of data depicted on this map. Indicated scale when printed in 11x17 format.

Scale:  
1 inch = 1,200 feet



Basin 1-202  
Lakeshore Basin  
Comprehensive General Sewer Plan  
Clark Regional Wastewater District  
December 2017

Figure  
1-202 B







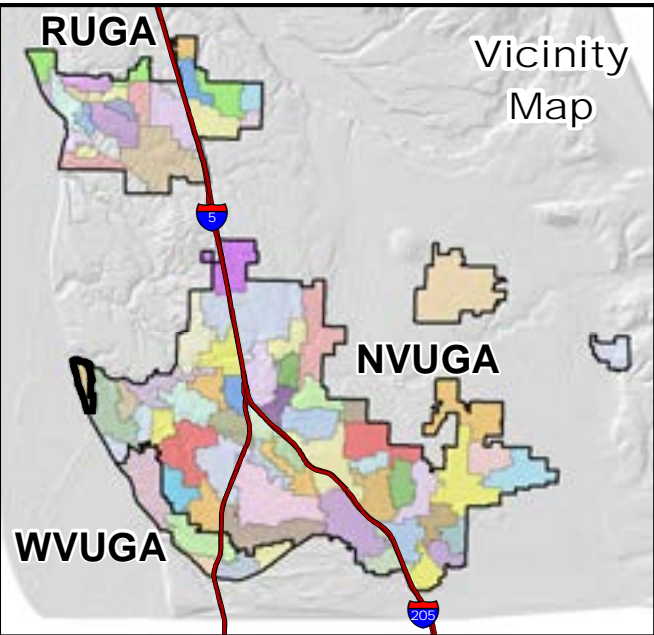
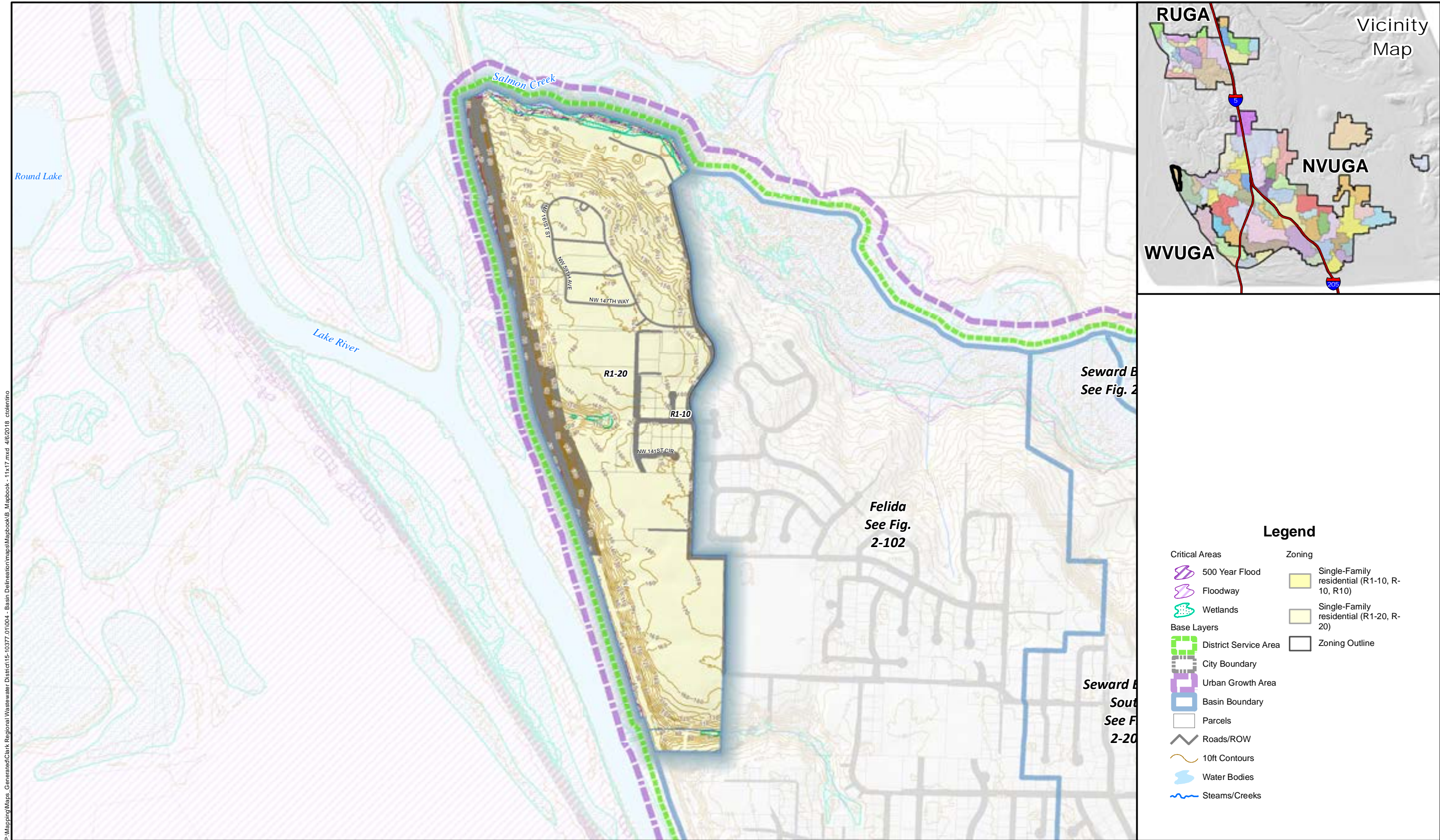

- Legend**
- |                       |  |
|-----------------------|--|
| <b>Critical Areas</b> | <b>Zoning</b>                                |
| 500 Year Flood        | Single-Family residential (R1-10, R-10, R10) |
| Floodway              | Single-Family residential (R1-20, R-20)      |
| Wetlands              | Zoning Outline                               |
| <b>Base Layers</b>    |  |
| District Service Area |  |
| City Boundary         |  |
| Urban Growth Area     |  |
| Basin Boundary        |  |
| Parcels               |  |
| Roads/ROW             |  |
| 10ft Contours         |  |
| Water Bodies          |  |
| Steams/Creeks         |  |

P:\Mapping\Maps\_Generated\Clark Regional Wastewater District\15-10377\_01\004 - Basin Delineation\maps\MapbookB\_Mapbook - 11x17.mxd 4/6/2018 ctoletrino



Critical Areas: Clark County 2014  
 Zoning: Clark County 2015. GIS Based data: Clark County  
 Data sources supplied may not reflect current or actual conditions. This map is a geographic representation based on information available. It does not represent survey data. No warranty is made concerning the accuracy, currency, or completeness of data depicted on this map.  
 Indicated scale when printed in 11x17 format.

Scale:  
 1 inch = 800 feet



Basin 2-101  
 Salmon Creek Basin  
 Comprehensive General Sewer Plan  
 Clark Regional Wastewater District  
 December 2017

Figure  
 2-101 B



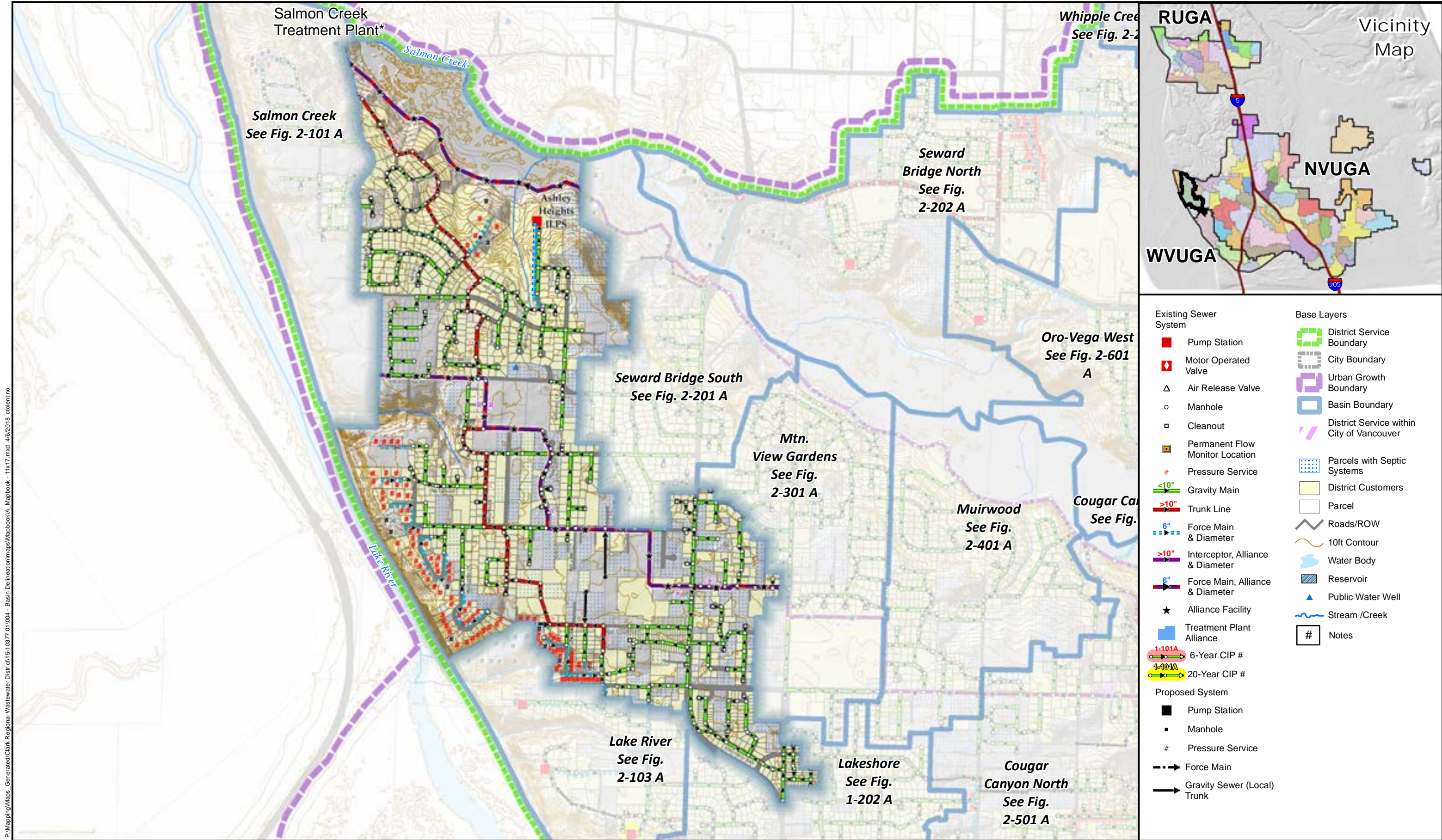

P:\Mapping\Maps\_Generated\Clark Regional Wastewater District\15-10377\01004 - Basin Delineation\Mapbook\A\_Mapbook - 11x17.mxd 4/6/2018 ctdlenino



Sewer System & Basins: Clark Regional Wastewater District  
GIS Base data: Clark County  
Data sources supplied may not reflect current or actual conditions. This map is a geographic representation based on information available. It does not represent survey data. No warranty is made concerning the accuracy, currency, or completeness of data depicted on this map. Indicated scale when printed in 11x17 format.

Scale:  
1 inch = 1,200 feet

Notes:



Mini-Basin 2-102  
Felida  
Comprehensive General Sewer Plan  
Clark Regional Wastewater District  
December 2017

Figure

2-102 A



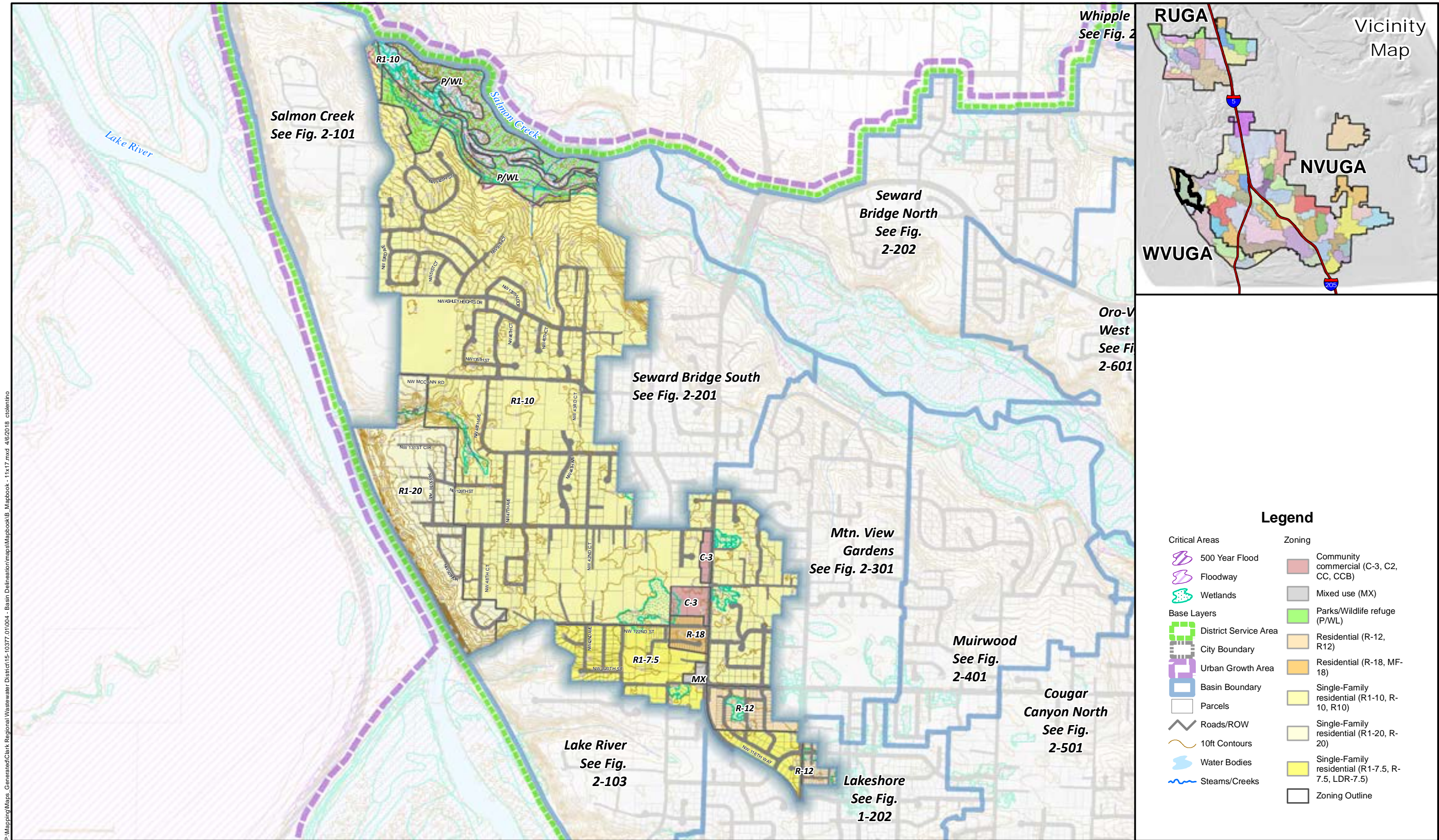

P:\Mapping\Maps\_Generated\Clark Regional Wastewater District\15-10377\_01004 - Basin Delineation\maps\MapbookB\_Mapbook - 11x17.mxd 4/6/2018 ctoletino



Critical Areas: Clark County 2014  
Zoning: Clark County 2015. GIS Based data: Clark County  
Data sources supplied may not reflect current or actual conditions. This map is a geographic representation based on information available. It does not represent survey data. No warranty is made concerning the accuracy, currency, or completeness of data depicted on this map. Indicated scale when printed in 11x17 format.

Scale:  
1 inch = 1,200 feet



Basin 2-102  
Felida Basin  
Comprehensive General Sewer Plan  
Clark Regional Wastewater District  
December 2017

Figure

2-102 B





Sewer System & Basins: Clark Regional Wastewater District  
GIS Base data: Clark County  
Data sources supplied may not reflect current or actual conditions. This map is a geographic representation based on information available. It does not represent survey data. No warranty is made concerning the accuracy, currency, or completeness of data depicted on this map.  
Indicated scale when printed in 11x17 format.

Scale:  
1 inch = 500 feet

Notes:



Mini-Basin 2-103  
Lake River  
Comprehensive General Sewer Plan  
Clark Regional Wastewater District  
December 2017

Figure

2-103 A



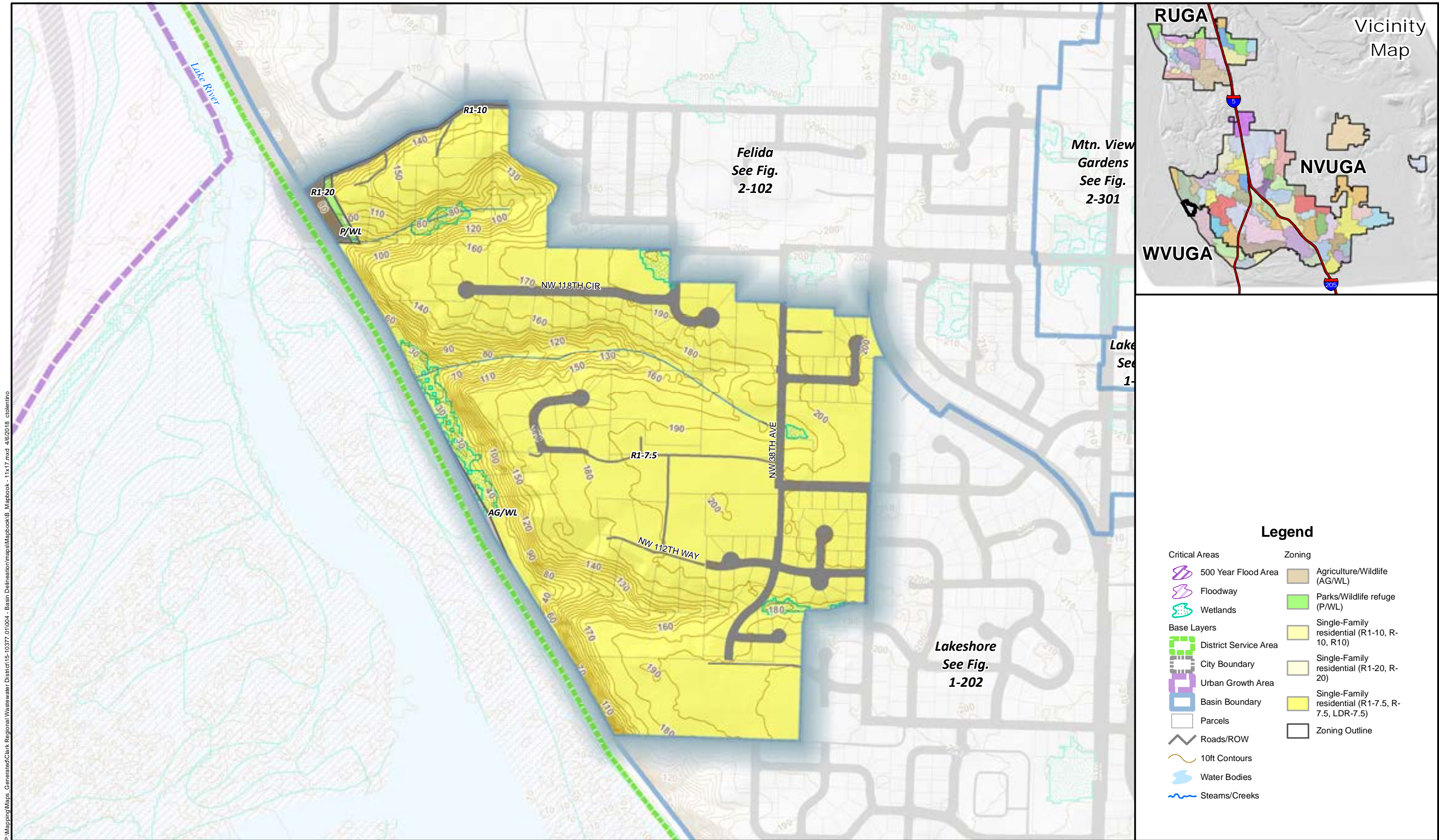

P:\Mapping\Maps Generated\Clark Regional Wastewater District\15-10377 01004 - Basin Delineation\maps\Mapbook - 11x17.mxd 4/6/2018 ctoletrino



Critical Areas: Clark County 2014  
Zoning: Clark County 2015. GIS Based data: Clark County  
Data sources supplied may not reflect current or actual conditions. This map is a geographic representation based on information available. It does not represent survey data. No warranty is made concerning the accuracy, currency, or completeness of data depicted on this map. Indicated scale when printed in 11x17 format.

Scale:  
1 inch = 500 feet



Basin 2-103  
Lake River Basin  
Comprehensive General Sewer Plan  
Clark Regional Wastewater District  
December 2017

Figure

2-103 B



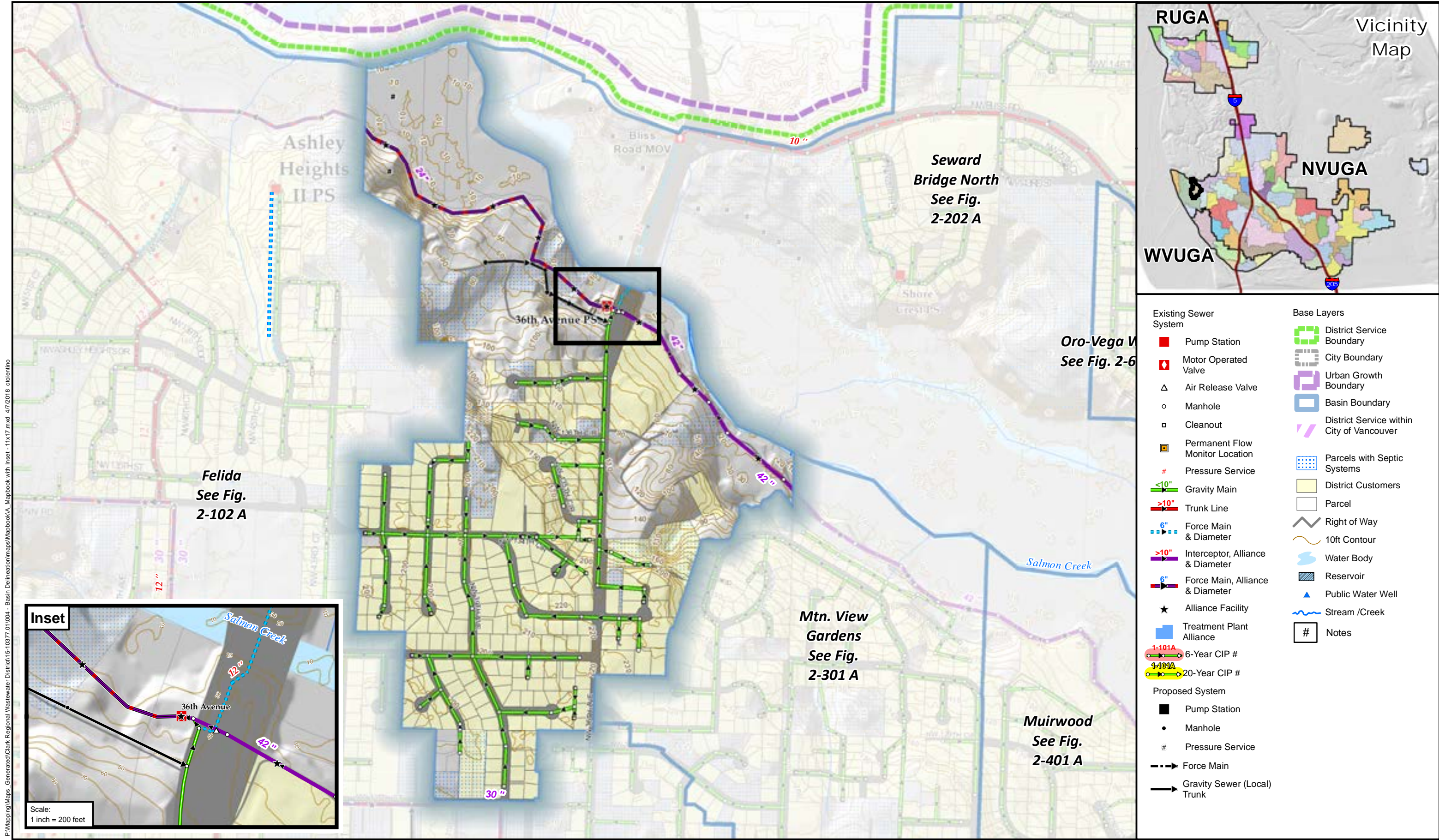

Sewer System & Basins: Clark Regional Wastewater District  
GIS Base data: Clark County  
Data sources supplied may not reflect current or actual conditions. This map is a geographic representation based on information available. It does not represent survey data. No warranty is made concerning the accuracy, currency, or completeness of data depicted on this map.  
Indicated scale when printed in 11x17 format.

Scale:  
1 inch = 600 feet

Notes:



Mini-Basin 2-201  
Seward Bridge South  
Comprehensive General Sewer Plan  
Clark Regional Wastewater District  
December 2017

Figure  
2-201 A



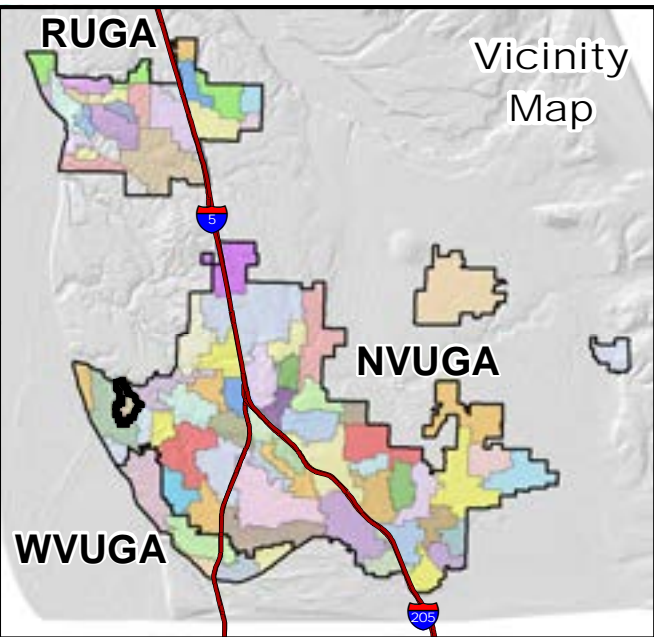
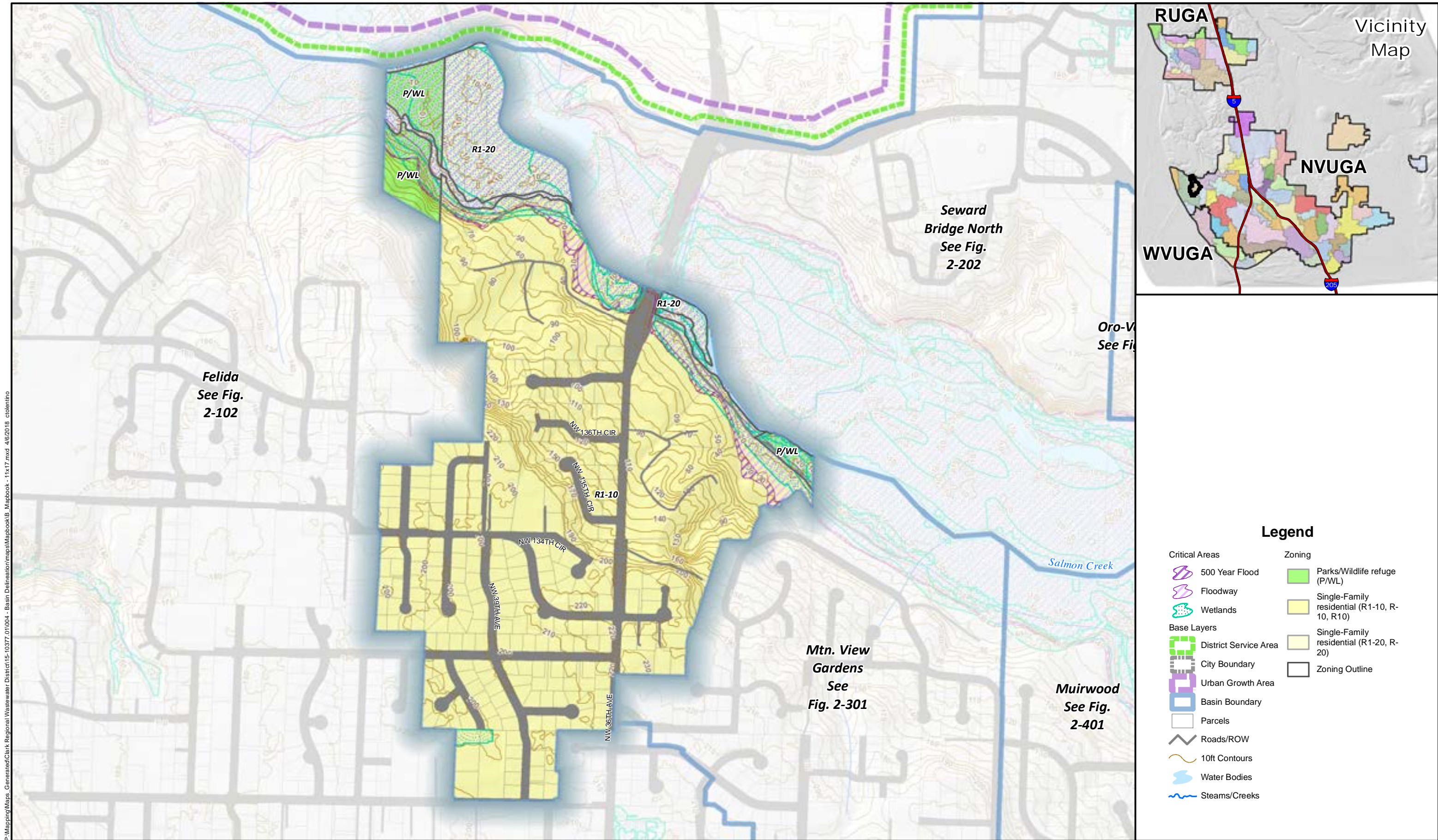

- Legend**
- |                       |  |
|-----------------------|--|
| <b>Critical Areas</b> | <b>Zoning</b>                                |
| 500 Year Flood        | Parks/Wildlife refuge (P/WL)                 |
| Floodway              | Single-Family residential (R1-10, R-10, R10) |
| Wetlands              | Single-Family residential (R1-20, R-20)      |
| <b>Base Layers</b>    | Zoning Outline                               |
| District Service Area |  |
| City Boundary         |  |
| Urban Growth Area     |  |
| Basin Boundary        |  |
| Parcels               |  |
| Roads/ROW             |  |
| 10ft Contours         |  |
| Water Bodies          |  |
| Steams/Creeks         |  |

P:\Mapping\Maps\_Generated\Clark Regional Wastewater District\15-10377\_01\004 - Basin Delineation\maps\Mapbook - 11x17.mxd 4/6/2018 ctoletino



Critical Areas: Clark County 2014  
 Zoning: Clark County 2015. GIS Based data: Clark County  
 Data sources supplied may not reflect current or actual conditions. This map is a geographic representation based on information available. It does not represent survey data. No warranty is made concerning the accuracy, currency, or completeness of data depicted on this map.  
 Indicated scale when printed in 11x17 format.

Scale:  
 1 inch = 600 feet



Basin 2-201  
 Seward Bridge South Basin  
 Comprehensive General Sewer Plan  
 Clark Regional Wastewater District  
 December 2017

Figure  
 2-201 B



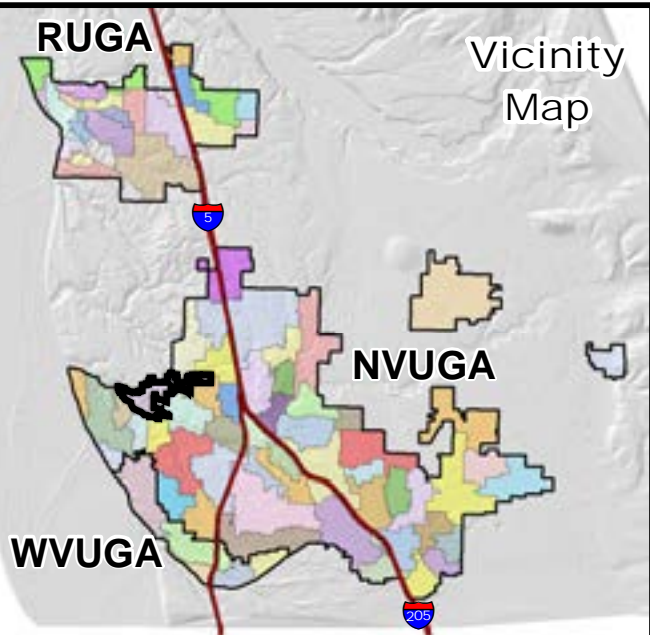
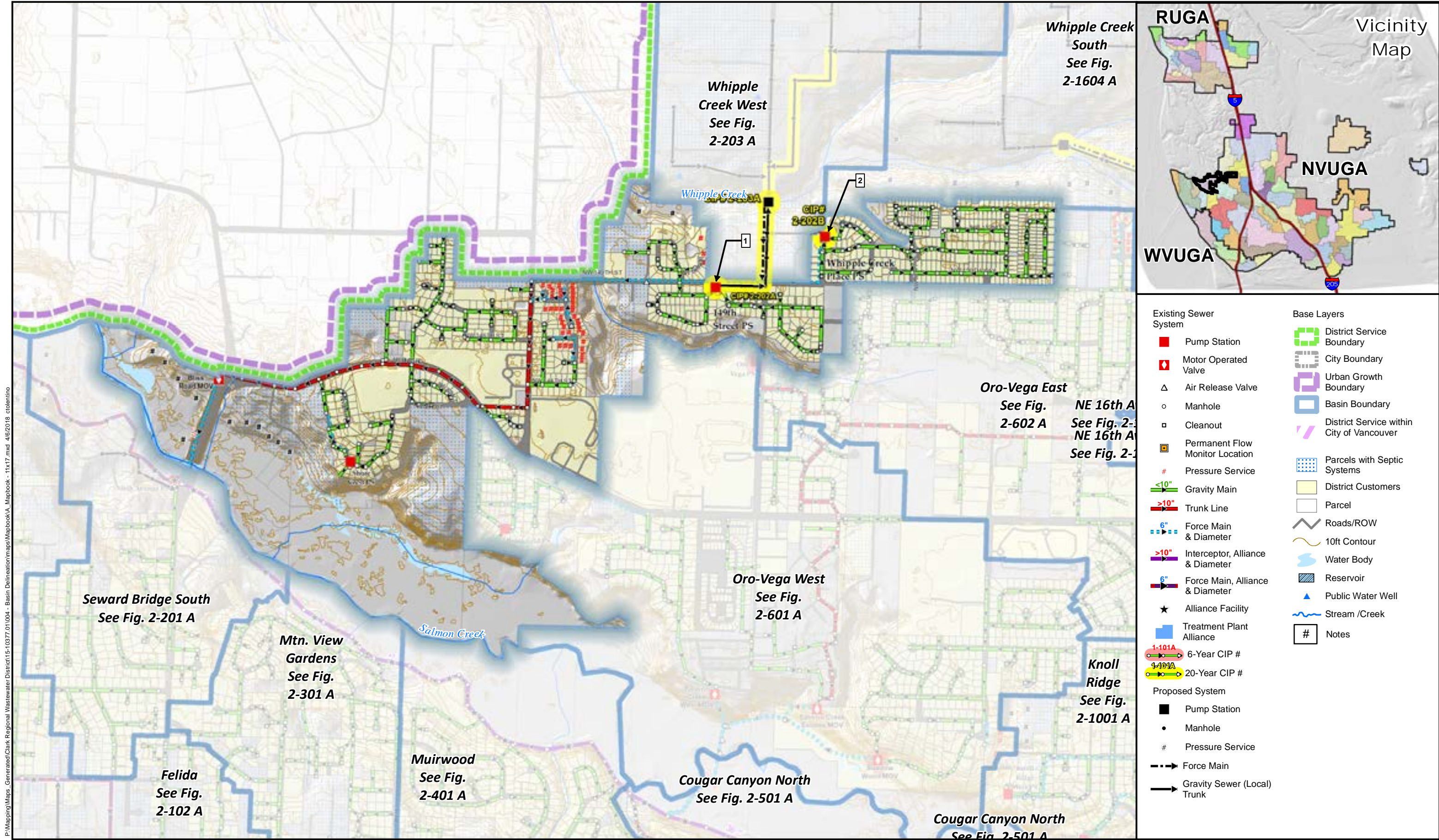

Sewer System & Basins: Clark Regional Wastewater District  
GIS Base data: Clark County  
Data sources supplied may not reflect current or actual conditions. This map is a geographic representation based on information available. It does not represent survey data. No warranty is made concerning the accuracy, currency, or completeness of data depicted on this map.  
Indicated scale when printed in 11x17 format.

Scale:  
1 inch = 1,000 feet

Notes:

1. CIP -149th Street Pump Station to be removed under CIP# 2-202A & continued on Fig 2-203A.
2. CIP - Whipple Creek Place Pump Station to be removed under CIP# 2-202B & continued on Fig 2-203A



Mini-Basin 2-202  
Seward Bridge North  
Comprehensive General Sewer Plan  
Clark Regional Wastewater District  
December 2017

Figure

2-202 A



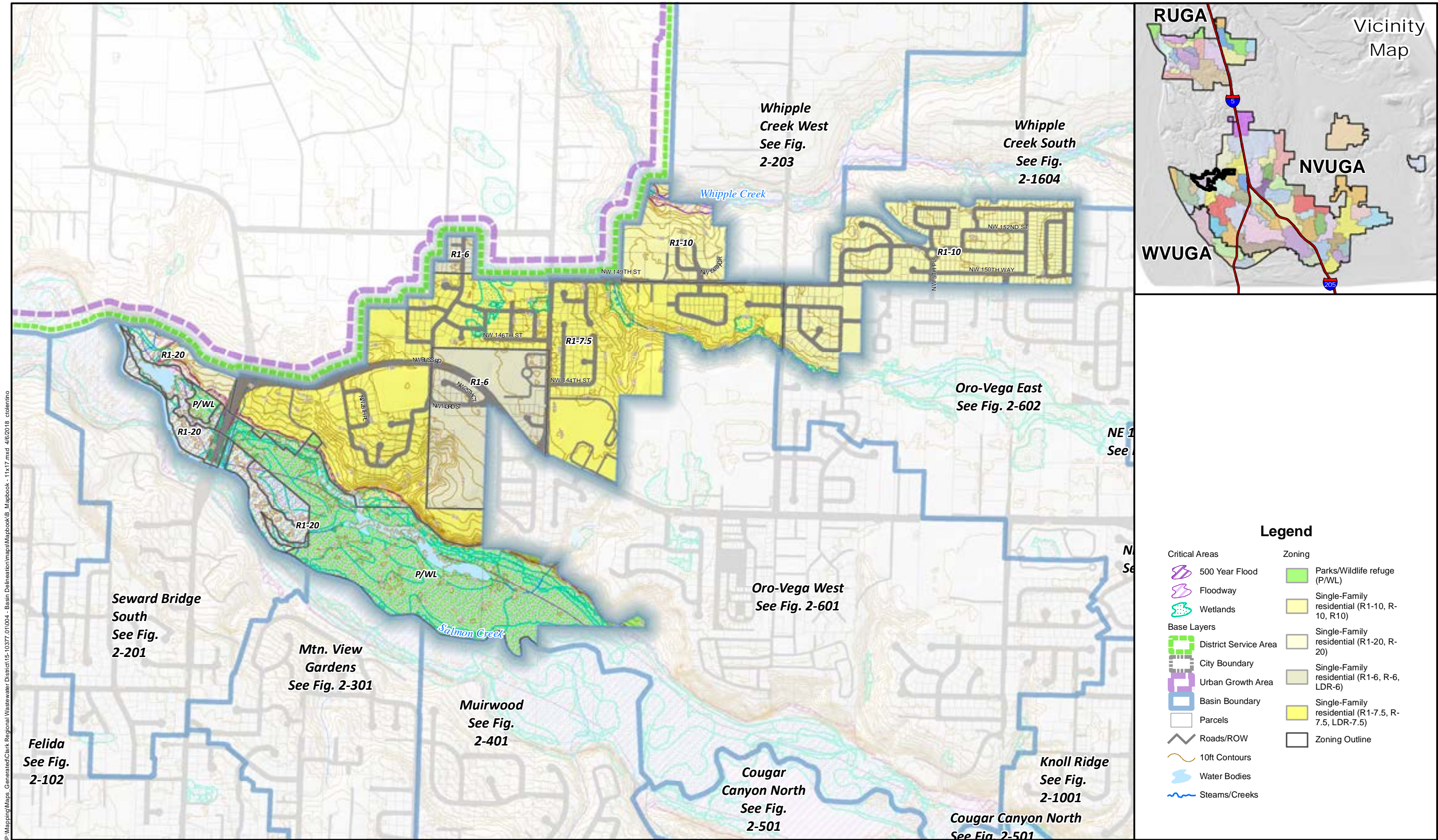

P:\Mapping\Maps\_Generated\Clark Regional Wastewater District\15-10377\_01\004 - Basin Delineation\maps\Mapbook\B\_Mapbook - 11x17.mxd 4/6/2018 ctoletino



Critical Areas: Clark County 2014  
Zoning: Clark County 2015. GIS Based data: Clark County  
Data sources supplied may not reflect current or actual conditions. This map is a geographic representation based on information available. It does not represent survey data. No warranty is made concerning the accuracy, currency, or completeness of data depicted on this map. Indicated scale when printed in 11x17 format.

Scale:  
1 inch = 1,000 feet



Basin 2-202  
Seward Bridge North Basin  
Comprehensive General Sewer Plan  
Clark Regional Wastewater District  
December 2017

Figure

2-202 B



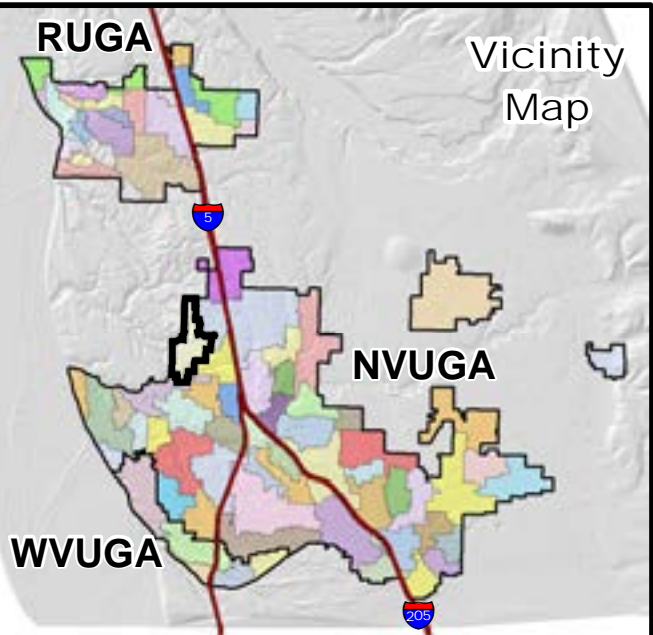
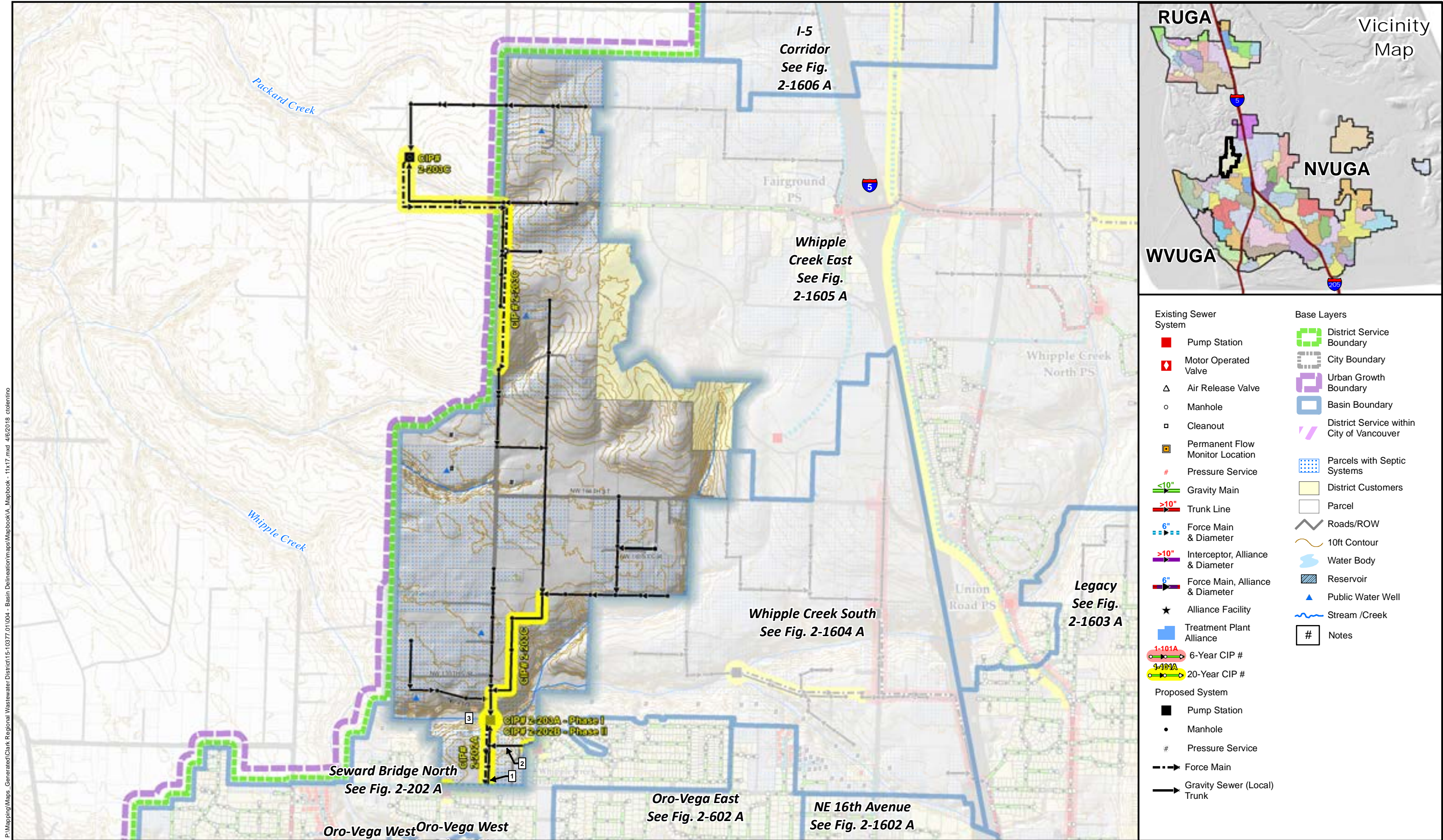

- Notes:
- CIP - 149th Street Pump Station to be removed with CIP# 2-202A.
  - CIP - Whipple Creek Place Pump Station to be removed with CIP# 2-202B.
  - NW 11th Ave PS consists of 2 phases.  
Phase I: Residential PS, FM & Generator  
Phase II: Capacity Upgrade



Mini-Basin 2-203  
Whipple Creek West  
Comprehensive General Sewer Plan  
Clark Regional Wastewater District  
December 2017

Figure  
2-203 A



Sewer System & Basins: Clark Regional Wastewater District  
GIS Base data: Clark County  
Data sources supplied may not reflect current or actual conditions. This map is a geographic representation based on information available. It does not represent survey data. No warranty is made concerning the accuracy, currency, or completeness of data depicted on this map.  
Indicated scale when printed in 11x17 format.

Scale:  
1 inch = 1,200 feet

P:\Mapping\Maps\_Generated\Clark Regional Wastewater District\15-10377\01\004 - Basin Delineation\maps\Mapbook\A\_Mapbook - 11x17.mxd 4/6/2018 cdelenino



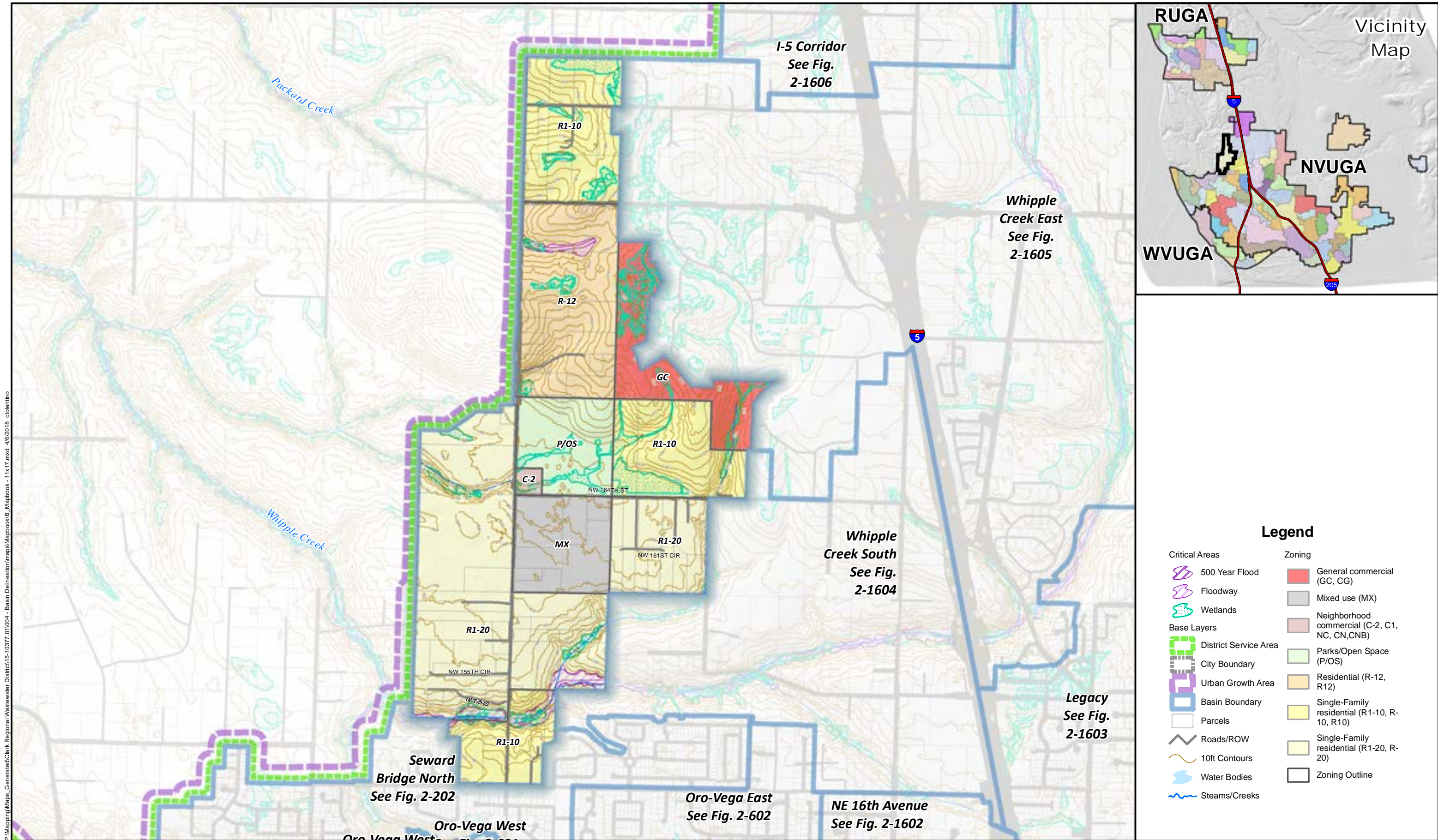

P:\Mapping\Maps\_Generated\Clark Regional Wastewater District\15-10377\_01\004 - Basin Delineation\maps\Mapbook\B\_Mapbook - 11x17.mxd 4/6/2018 ctoletino



Critical Areas: Clark County 2014  
 Zoning: Clark County 2015. GIS Based data: Clark County  
 Data sources supplied may not reflect current or actual conditions. This map is a geographic representation based on information available. It does not represent survey data. No warranty is made concerning the accuracy, currency, or completeness of data depicted on this map. Indicated scale when printed in 11x17 format.

Scale:  
 1 inch = 1,200 feet



Basin 2-203  
 Whipple Creek West Basin  
 Comprehensive General Sewer Plan  
 Clark Regional Wastewater District  
 December 2017

Figure

2-203 B



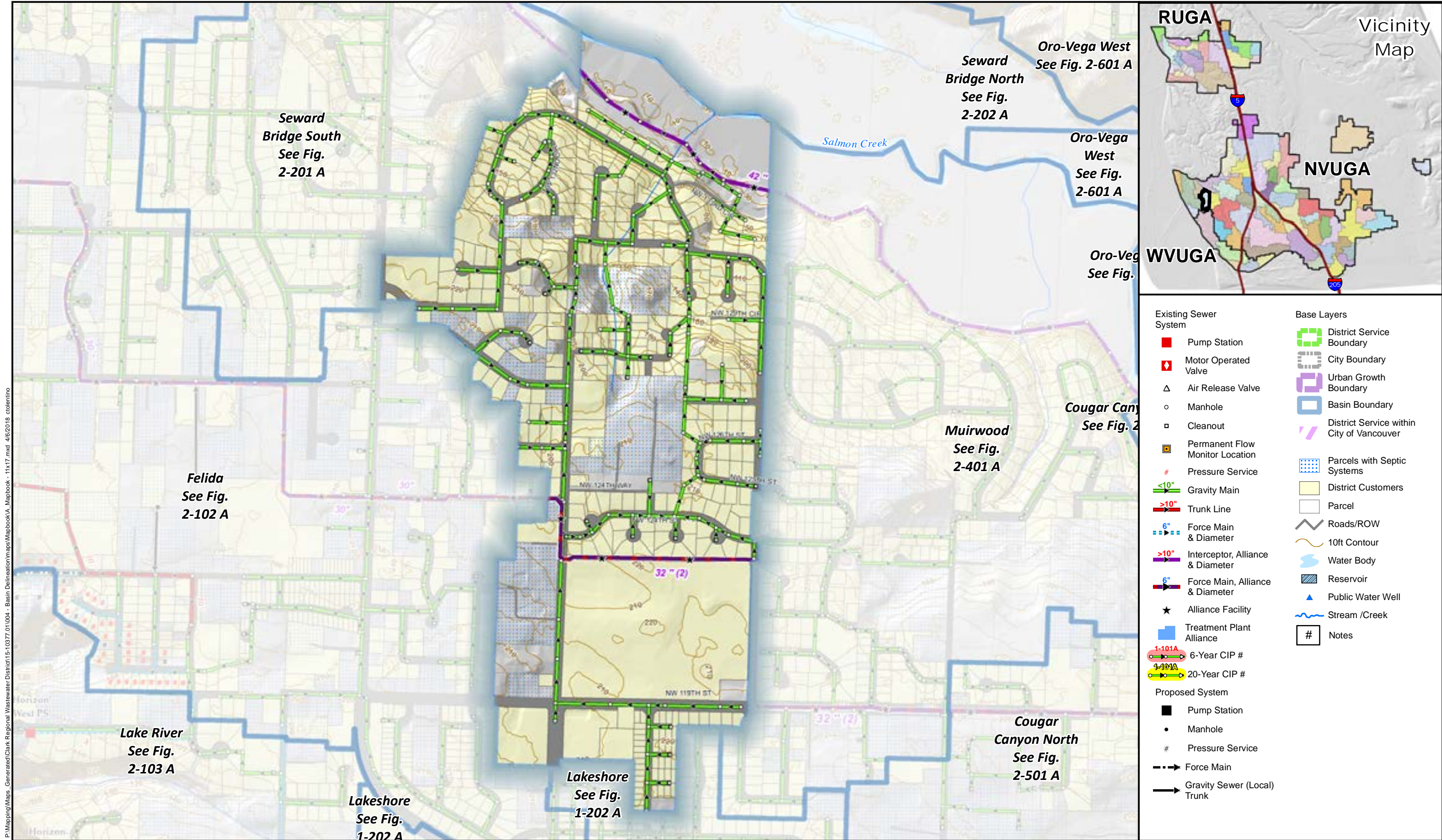

P:\Mapping\Maps\_Generated\Clark Regional Wastewater District\15-10377\01004 - Basin Delineation\maps\Mapbook\A\_Mapbook - 11x17.mxd 4/6/2018 cdelencino



Sewer System & Basins: Clark Regional Wastewater District  
GIS Base data: Clark County  
Data sources supplied may not reflect current or actual conditions. This map is a geographic representation based on information available. It does not represent survey data. No warranty is made concerning the accuracy, currency, or completeness of data depicted on this map.  
Indicated scale when printed in 11x17 format.

Scale:  
1 inch = 600 feet

Notes:



Mini-Basin 2-301  
Mtn. View Gardens  
Comprehensive General Sewer Plan  
Clark Regional Wastewater District  
December 2017

Figure

2-301 A



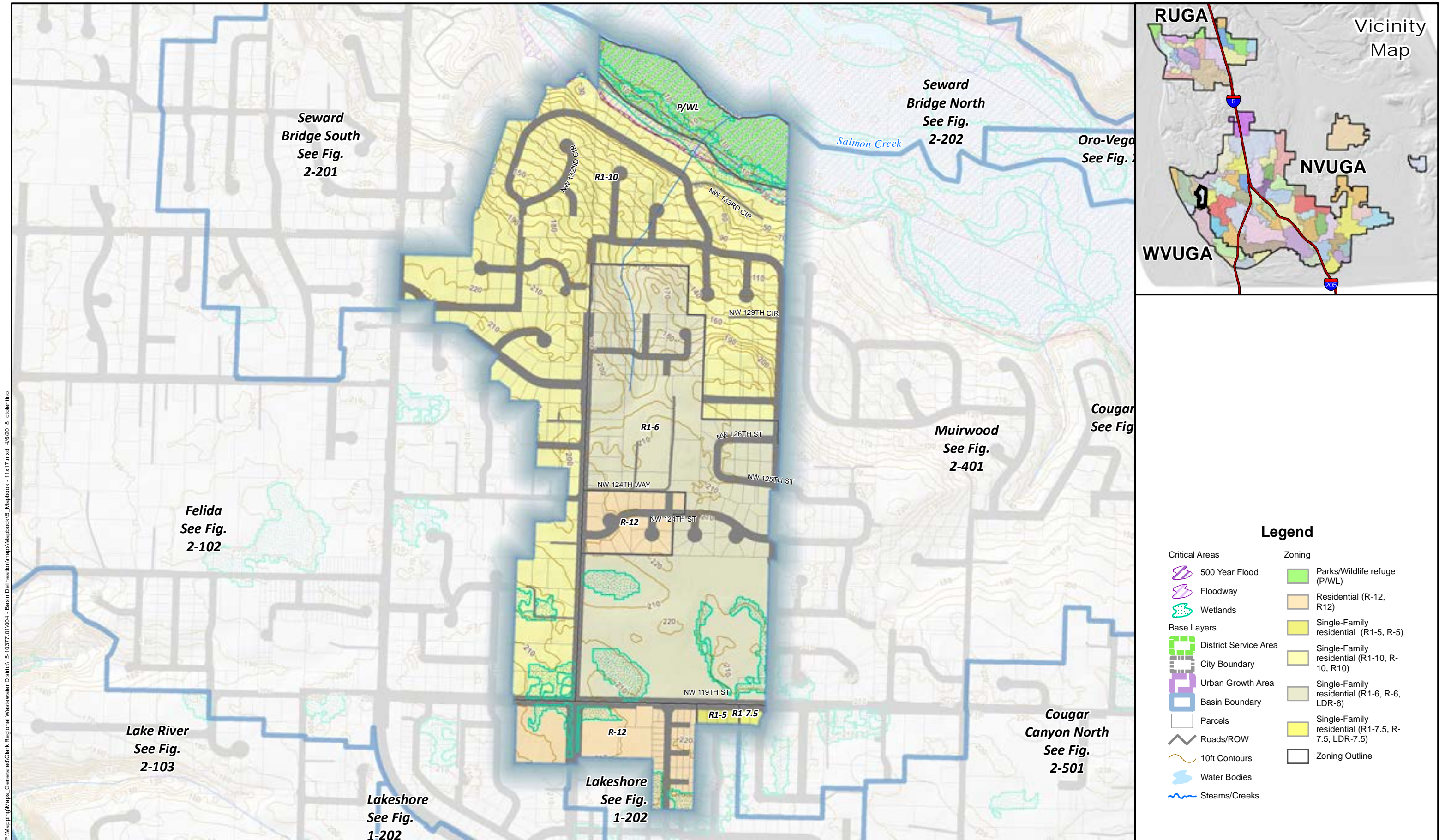

P:\Mapping\Maps\_Generated\Clark Regional Wastewater District\15-10377\_01004 - Basin Delineation\maps\Mapbook - 11x17.mxd 4/6/2018 ctoletino



Critical Areas: Clark County 2014  
Zoning: Clark County 2015. GIS Based data: Clark County  
Data sources supplied may not reflect current or actual conditions. This map is a geographic representation based on information available. It does not represent survey data. No warranty is made concerning the accuracy, currency, or completeness of data depicted on this map. Indicated scale when printed in 11x17 format.

Scale:  
1 inch = 600 feet



Basin 2-301  
Mtn. View Gardens Basin  
Comprehensive General Sewer Plan  
Clark Regional Wastewater District  
December 2017

Figure

2-301 B







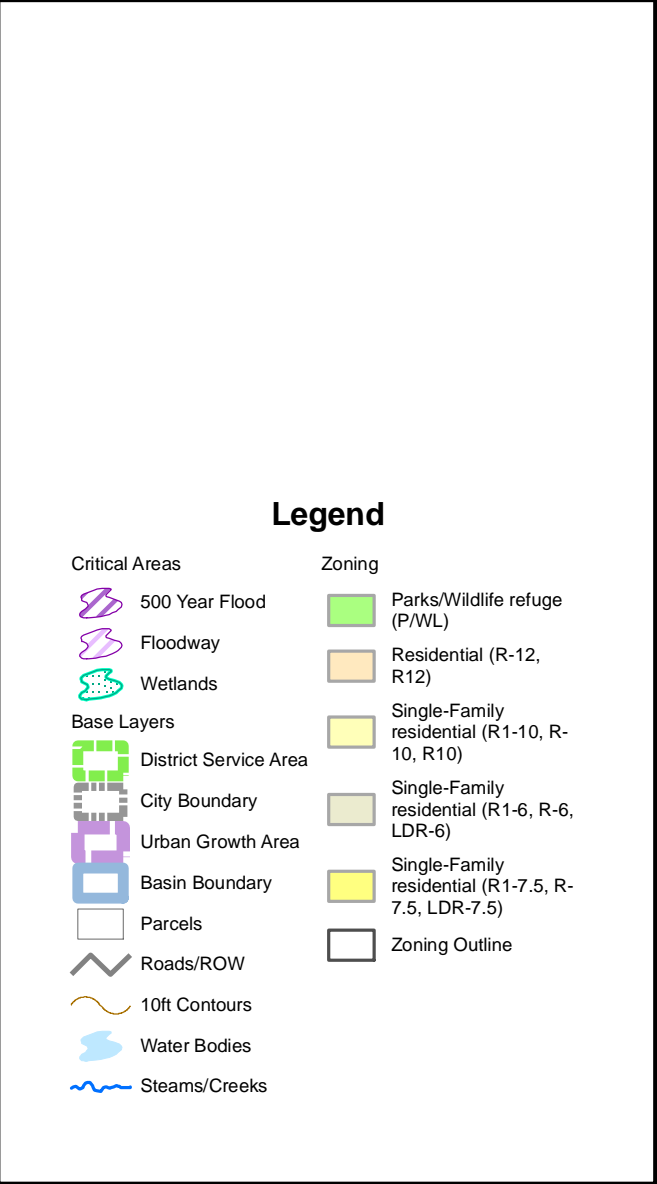
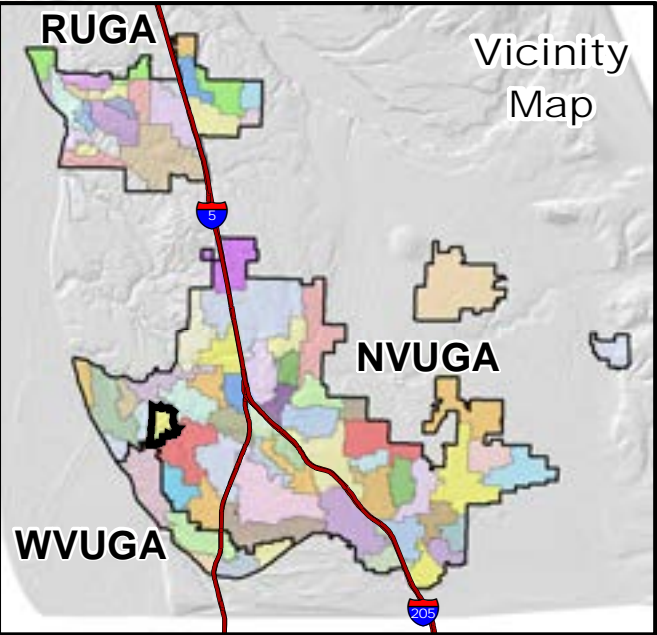
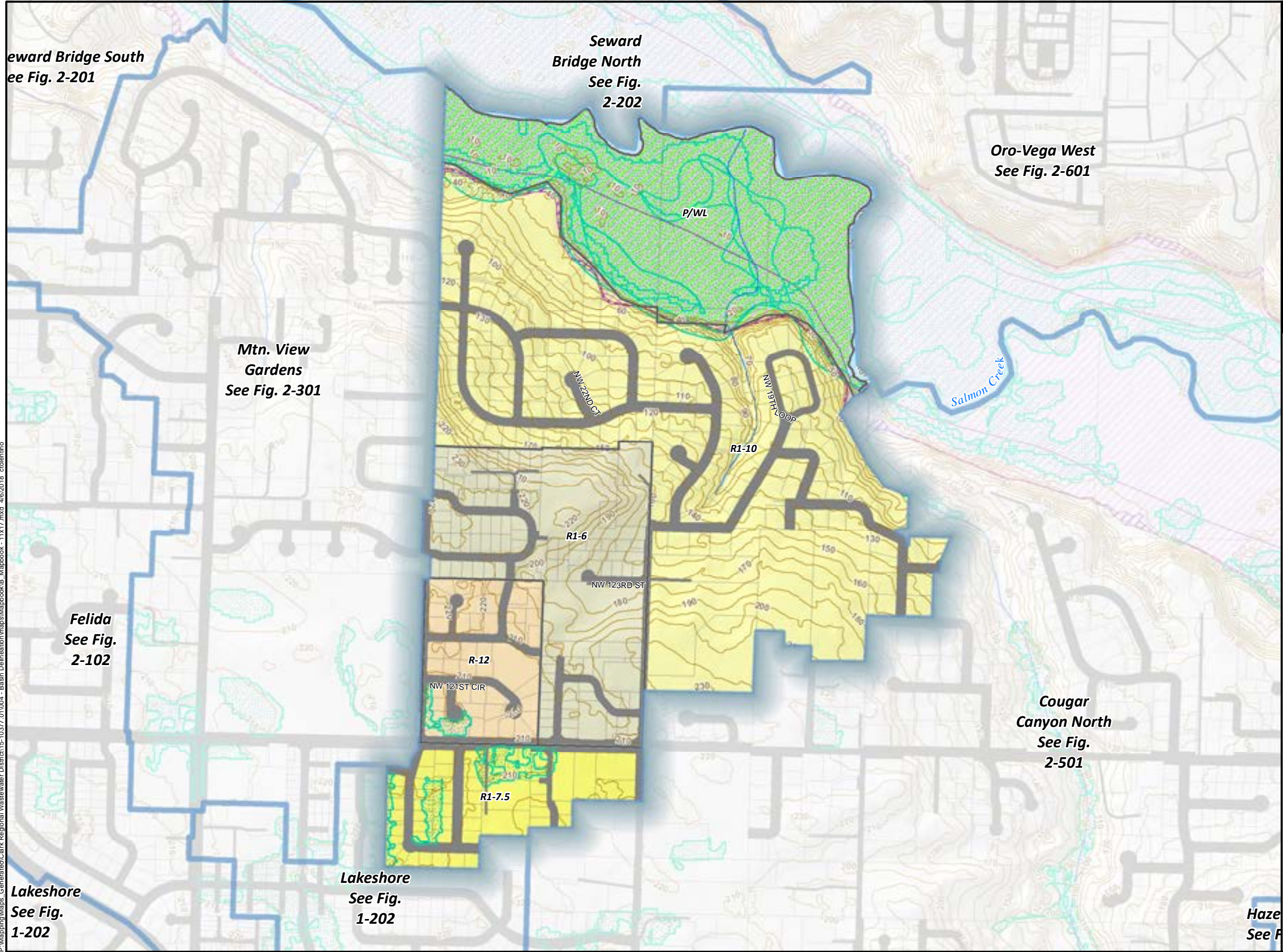

Critical Areas: Clark County 2014  
Zoning: Clark County 2015. GIS Based data: Clark County  
Data sources supplied may not reflect current or actual conditions. This map is a geographic representation based on information available. It does not represent survey data. No warranty is made concerning the accuracy, currency, or completeness of data depicted on this map. Indicated scale when printed in 11x17 format.

Scale:  
1 inch = 600 feet



Basin 2-401  
Muirwood Basin  
Comprehensive General Sewer Plan  
Clark Regional Wastewater District  
December 2017

Figure  
2-401 B



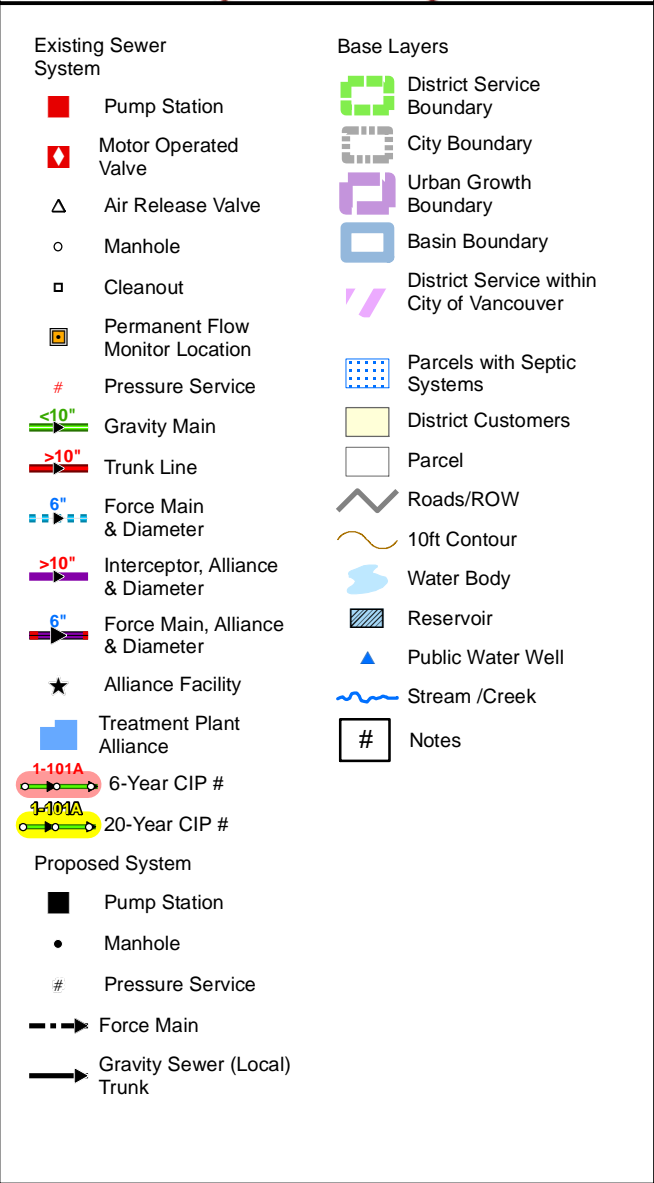
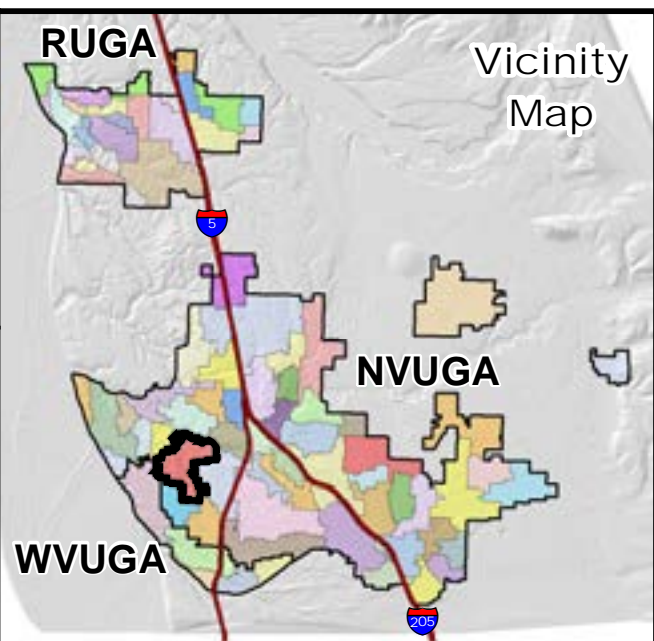
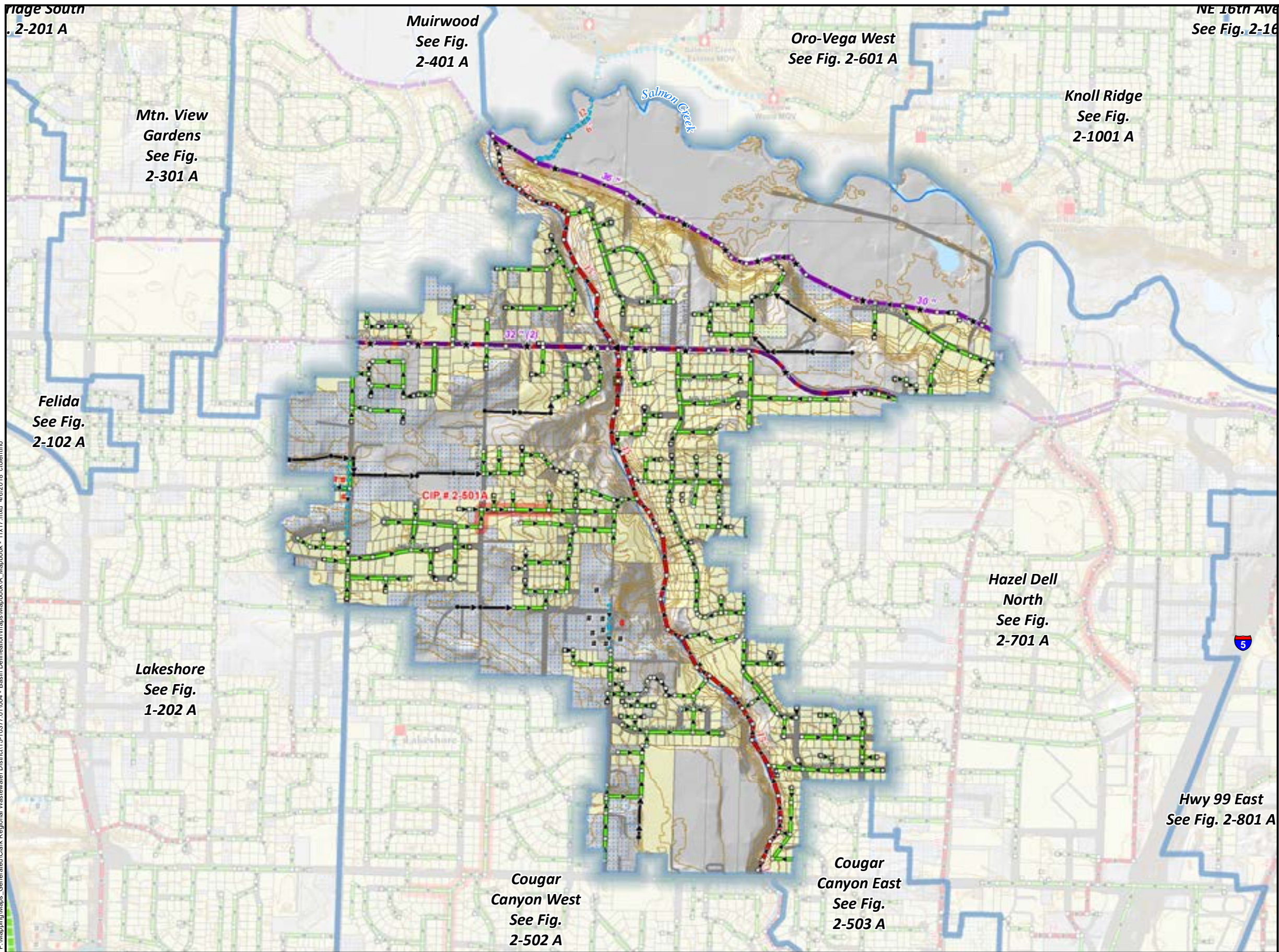

Sewer System & Basins: Clark Regional Wastewater District  
 GIS Base data: Clark County  
 Data sources supplied may not reflect current or actual conditions. This map is a geographic representation based on information available. It does not represent survey data. No warranty is made concerning the accuracy, currency, or completeness of data depicted on this map.  
 Indicated scale when printed in 11x17 format.

Scale:  
 1 inch = 1,000 feet

Notes:



Mini-Basin 2-501  
 Cougar Canyon North  
 Comprehensive General Sewer Plan  
 Clark Regional Wastewater District  
 December 2017

Figure  
 2-501 A

P:\Mapping\Maps\_Generated\Clark Regional Wastewater District\15-10377\01004 - Basin Delineation\maps\Mapbook\A\_Mapbook - 11x17.mxd 4/6/2018 ctenline







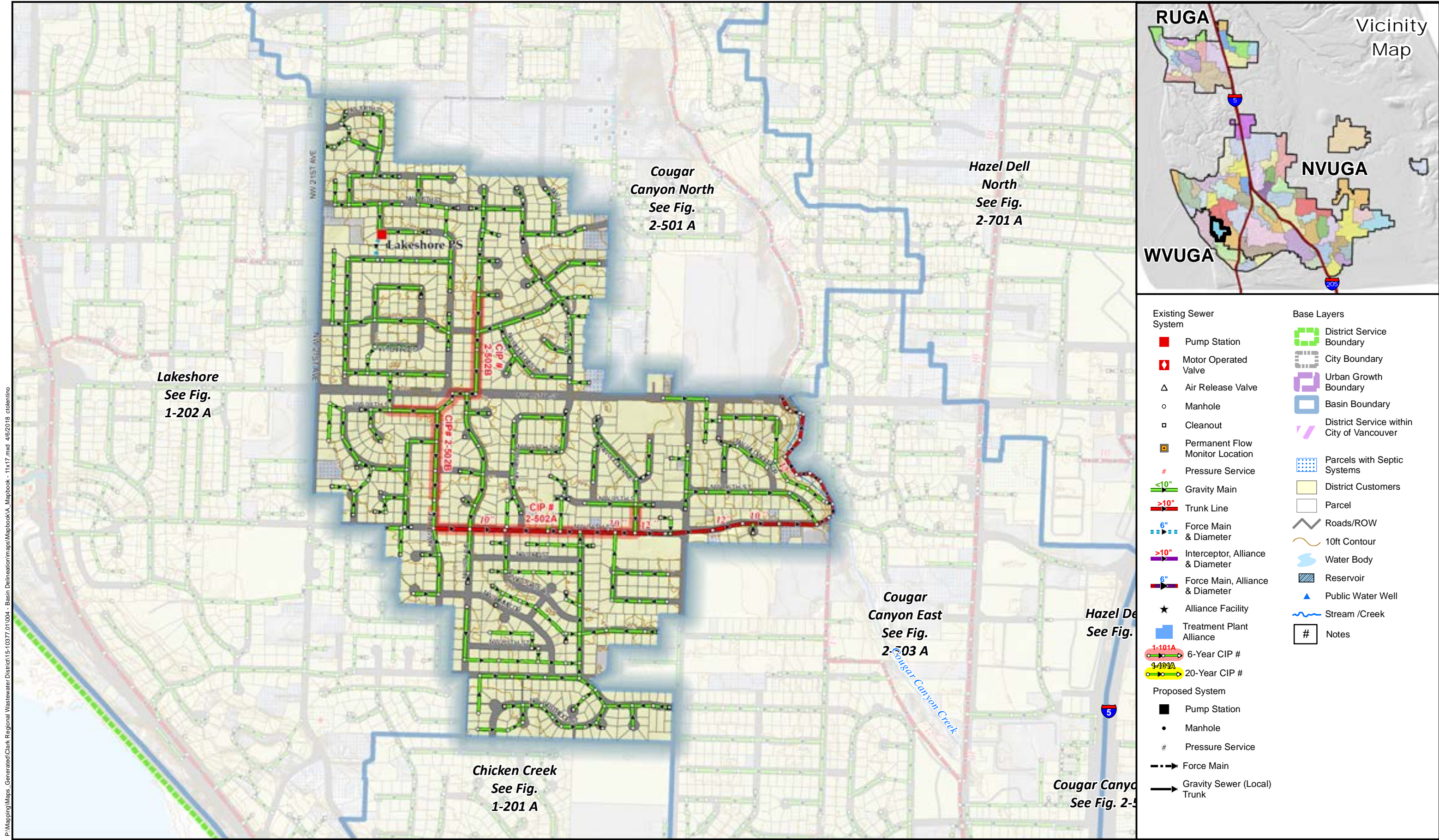

P:\Mapping\Maps\_Generated\Clark Regional Wastewater District\15-10377\01\004 - Basin Delineation\Mapbook\Mapbook\_VA\_Mapbook - 11x17.mxd 4/6/2018 ctdlenino



Sewer System & Basins: Clark Regional Wastewater District  
GIS Base data: Clark County  
Data sources supplied may not reflect current or actual conditions. This map is a geographic representation based on information available. It does not represent survey data. No warranty is made concerning the accuracy, currency, or completeness of data depicted on this map.  
Indicated scale when printed in 11x17 format.

Scale:  
1 inch = 800 feet

Notes:



Mini-Basin 2-502  
Cougar Canyon West  
Comprehensive General Sewer Plan  
Clark Regional Wastewater District  
December 2017

Figure  
2-502 A



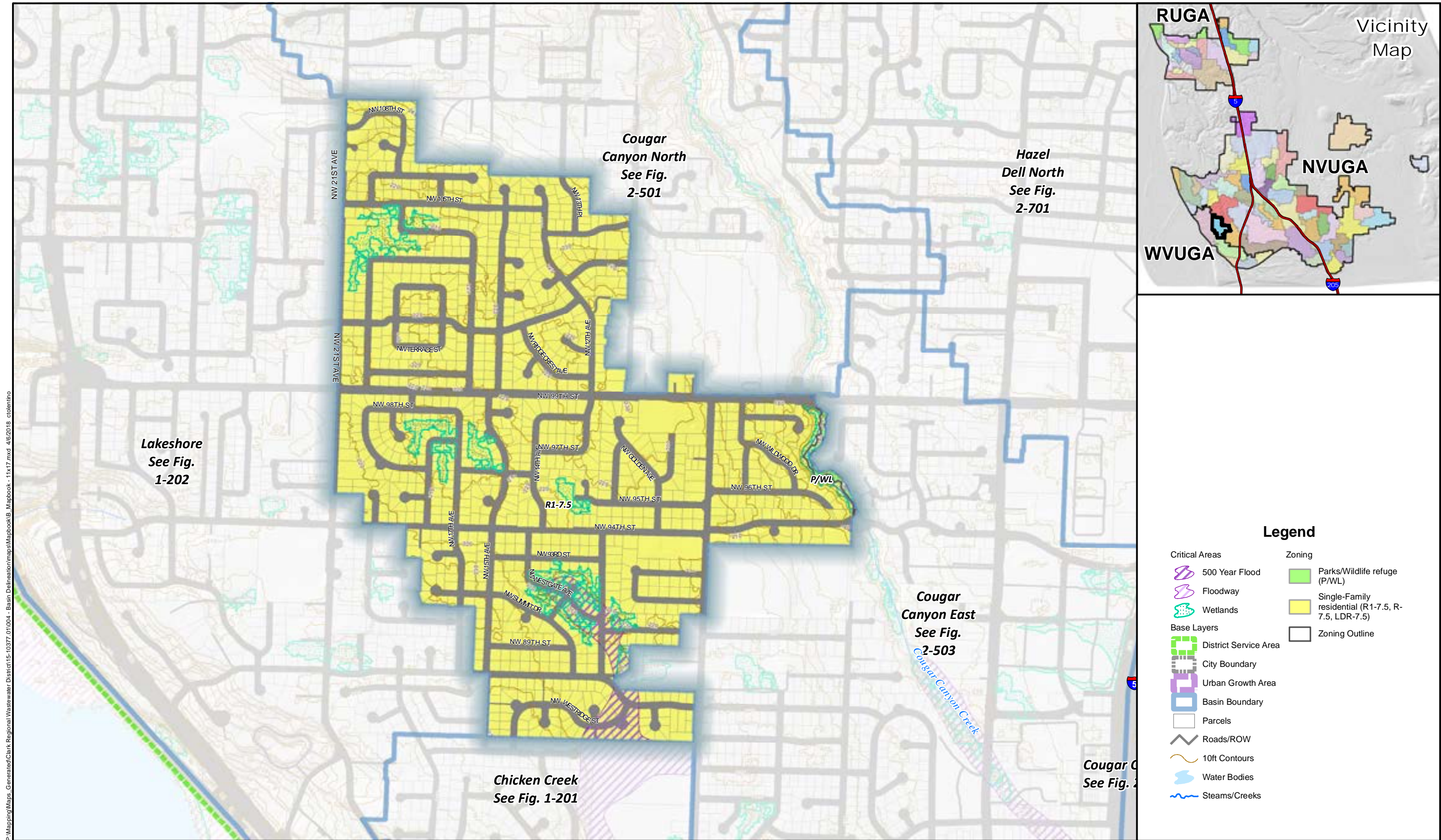

P:\Mapping\Maps\_Generated\Clark Regional Wastewater District\15-10377\_01\004 - Basin Delineation\Maps\Mapbook\B\_Mapbook - 11x17.mxd 4/6/2018 ctoletino



Critical Areas: Clark County 2014  
Zoning: Clark County 2015. GIS Based data: Clark County  
Data sources supplied may not reflect current or actual conditions. This map is a geographic representation based on information available. It does not represent survey data. No warranty is made concerning the accuracy, currency, or completeness of data depicted on this map. Indicated scale when printed in 11x17 format.

Scale:  
1 inch = 800 feet



Basin 2-502  
Cougar Canyon West Basin  
Comprehensive General Sewer Plan  
Clark Regional Wastewater District  
December 2017

Figure

2-502 B



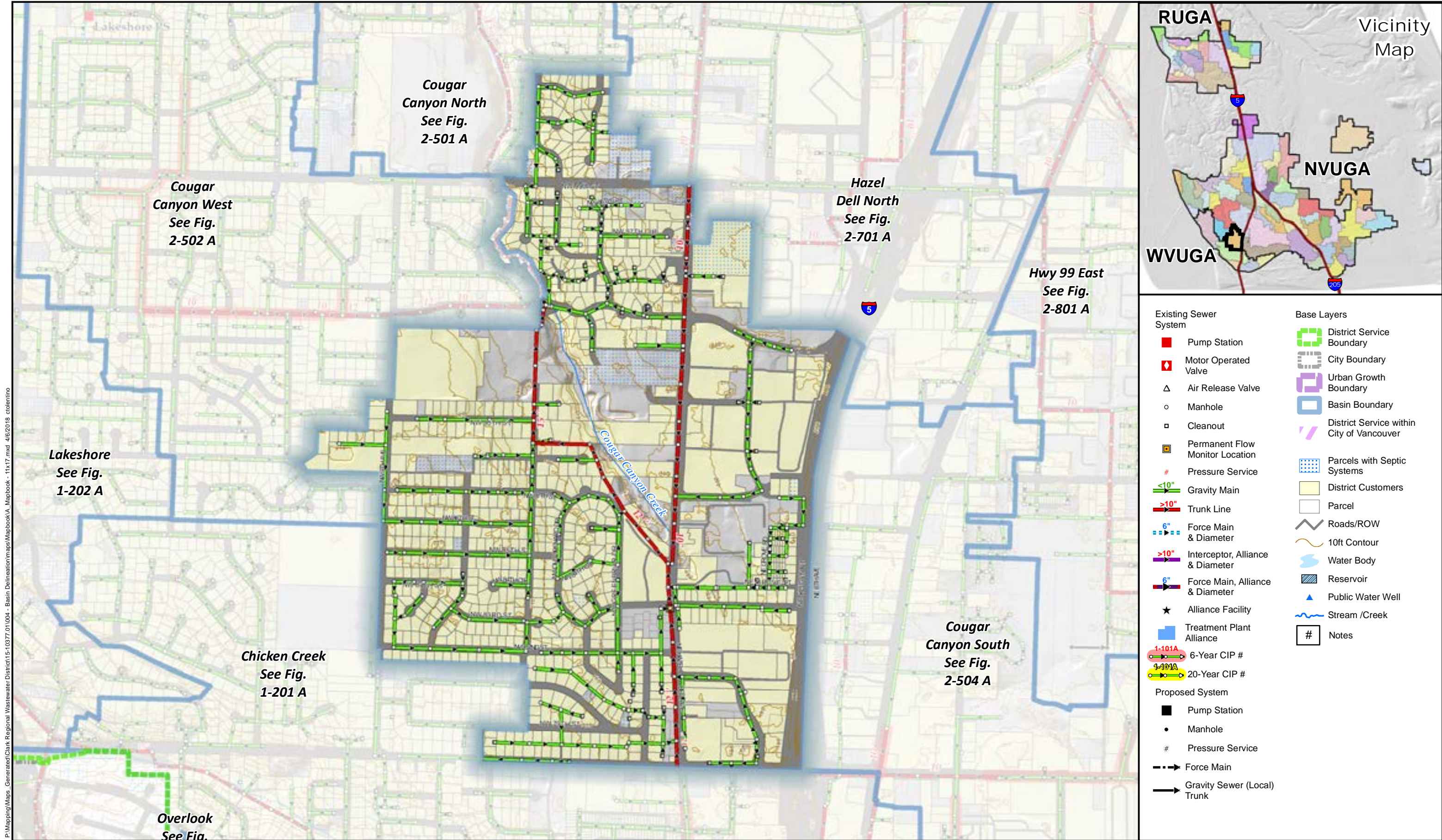

Sewer System & Basins: Clark Regional Wastewater District  
GIS Base data: Clark County  
Data sources supplied may not reflect current or actual conditions. This map is a geographic representation based on information available. It does not represent survey data. No warranty is made concerning the accuracy, currency, or completeness of data depicted on this map.  
Indicated scale when printed in 11x17 format.

Scale:  
1 inch = 800 feet

Notes:



Mini-Basin 2-503  
Cougar Canyon East  
Comprehensive General Sewer Plan  
Clark Regional Wastewater District  
December 2017

Figure  
2-503 A



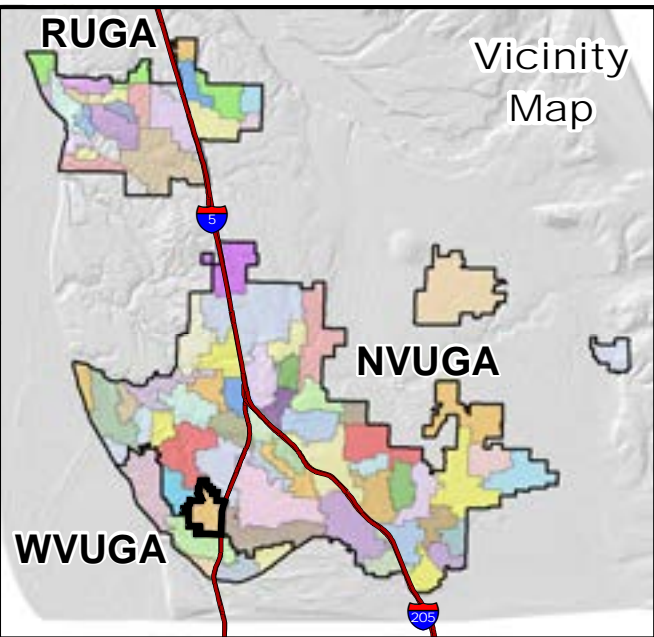
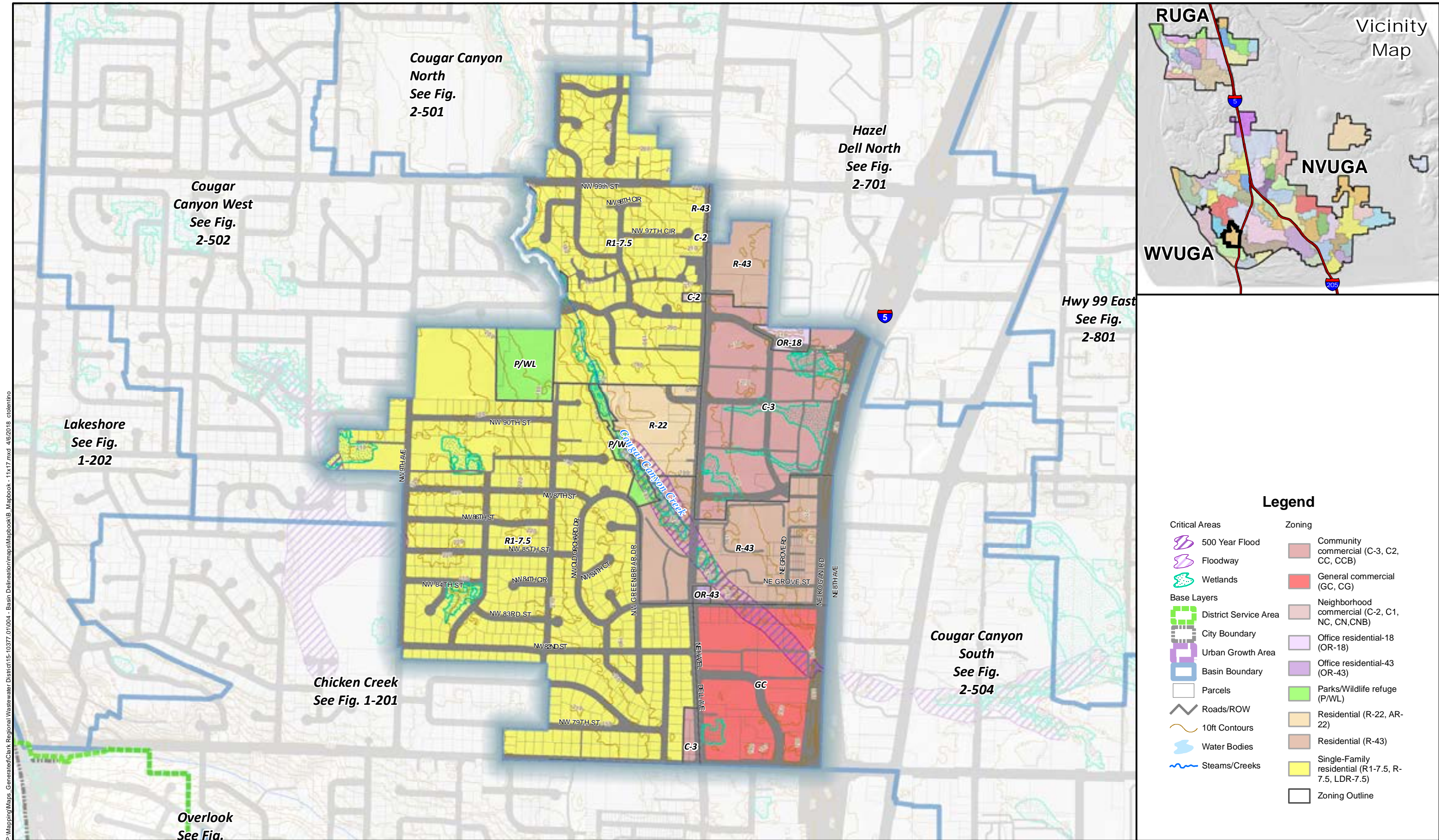

P:\Mapping\Maps Generated\Clark Regional Wastewater District\15-10377 01004 - Basin Delineation\maps\Mapbook\B\_Mapbook - 11x17.mxd 4/6/2018 ctoletino



Critical Areas: Clark County 2014  
Zoning: Clark County 2015. GIS Based data: Clark County  
Data sources supplied may not reflect current or actual conditions. This map is a geographic representation based on information available. It does not represent survey data. No warranty is made concerning the accuracy, currency, or completeness of data depicted on this map. Indicated scale when printed in 11x17 format.

Scale:  
1 inch = 800 feet



Basin 2-503  
Cougar Canyon East Basin  
Comprehensive General Sewer Plan  
Clark Regional Wastewater District  
December 2017

Figure

2-503 B







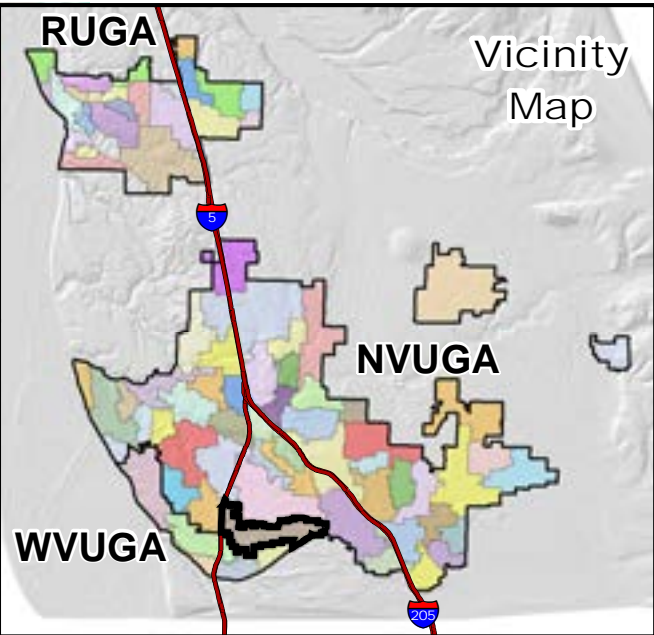
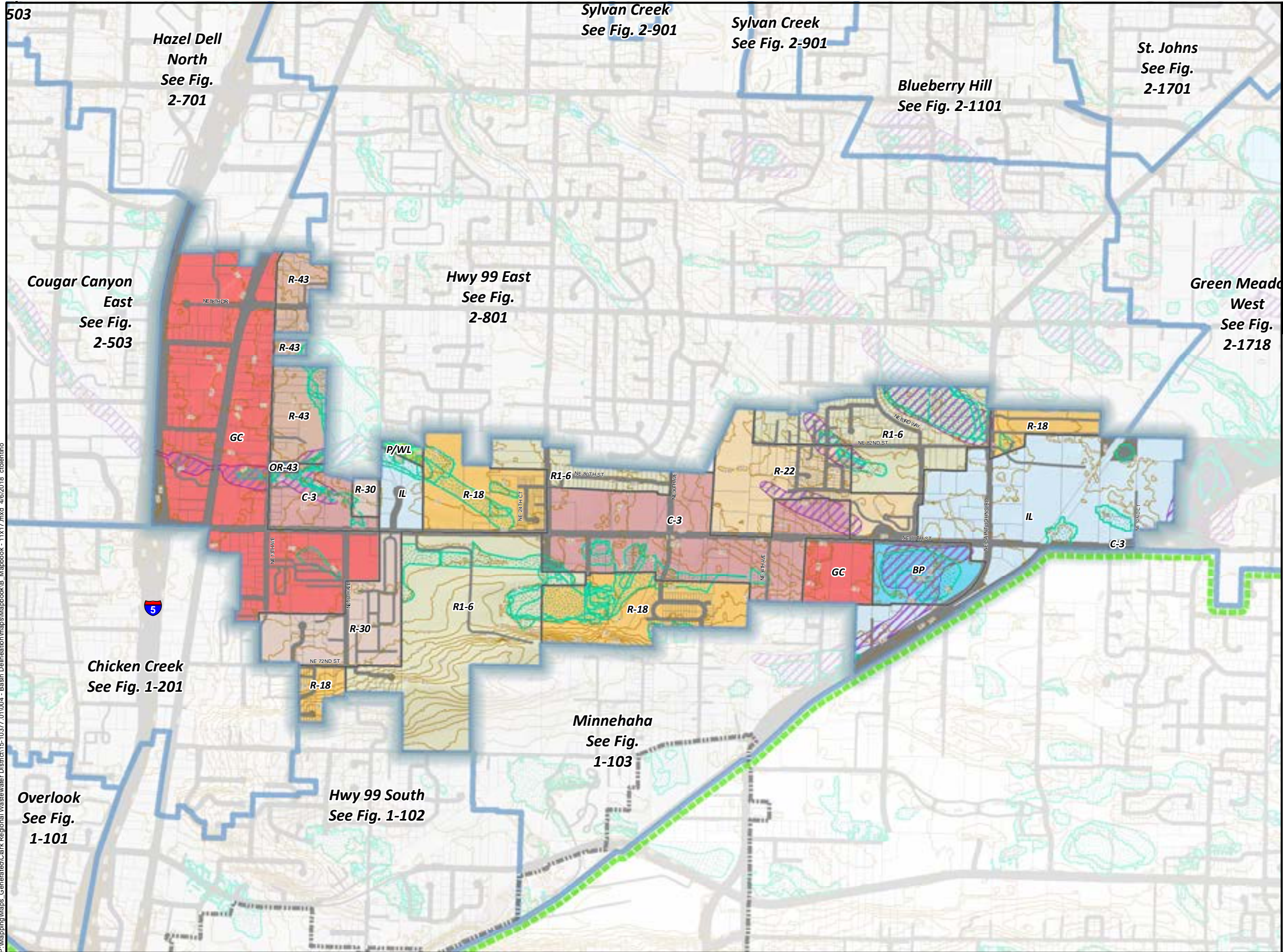

- Legend**
- |                       |  |
|-----------------------|--|
| <b>Critical Areas</b> | <b>Zoning</b>                                |
| 500 Year Flood        | Business park (BP, OFF)                      |
| Floodway              | Community commercial (C-3, C2, CC, CCB)      |
| Wetlands              | General commercial (GC, CG)                  |
| <b>Base Layers</b>    | Light industrial (IL, ML, LI, IND, LI/EC)    |
| District Service Area | Office residential-43 (OR-43)                |
| City Boundary         | Parks/Wildlife refuge (P/WL)                 |
| Urban Growth Area     | Residential (R-18, MF-18)                    |
| Basin Boundary        | Residential (R-22, AR-22)                    |
| Parcels               | Residential (R-30)                           |
| Roads/ROW             | Residential (R-43)                           |
| 10ft Contours         | Single-Family residential (R1-6, R-6, LDR-6) |
| Water Bodies          | Zoning Outline                               |
| Steams/Creeks         |  |



Critical Areas: Clark County 2014  
 Zoning: Clark County 2015. GIS Based data: Clark County  
 Data sources supplied may not reflect current or actual conditions. This map is a geographic representation based on information available. It does not represent survey data. No warranty is made concerning the accuracy, currency, or completeness of data depicted on this map. Indicated scale when printed in 11x17 format.

Scale:  
 1 inch = 1,200 feet



Basin 2-504  
 Cougar Canyon South Basin  
 Comprehensive General Sewer Plan  
 Clark Regional Wastewater District  
 December 2017

Figure  
 2-504 B



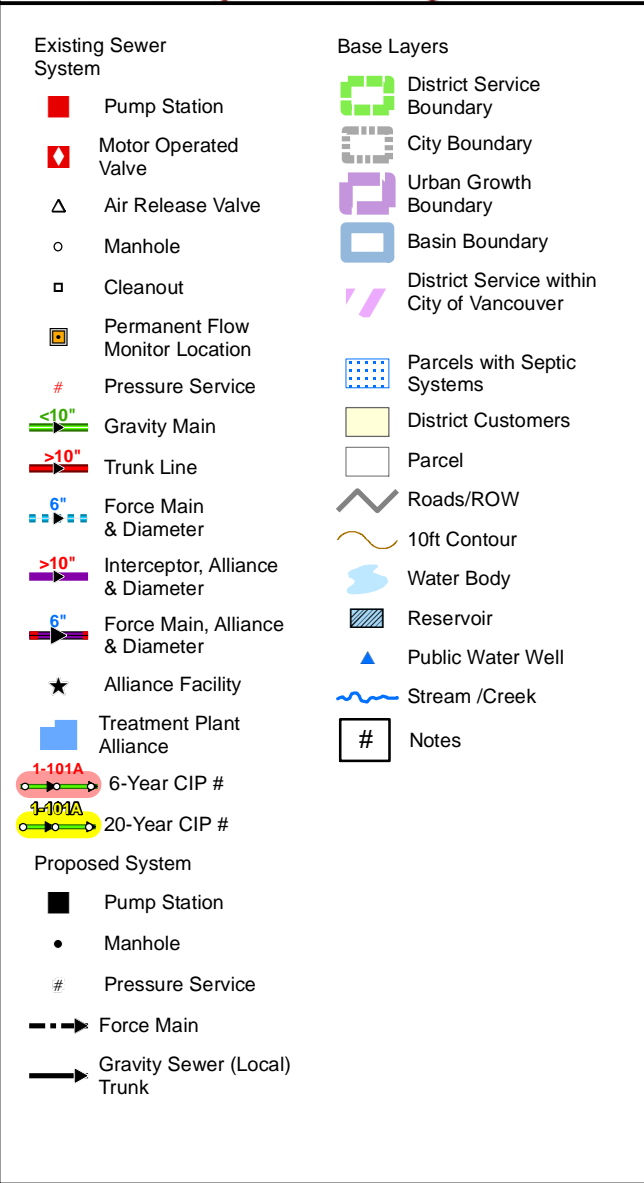
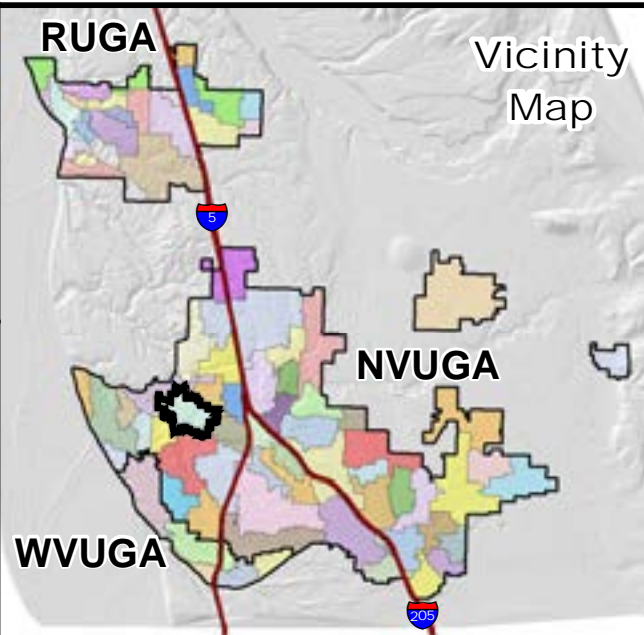
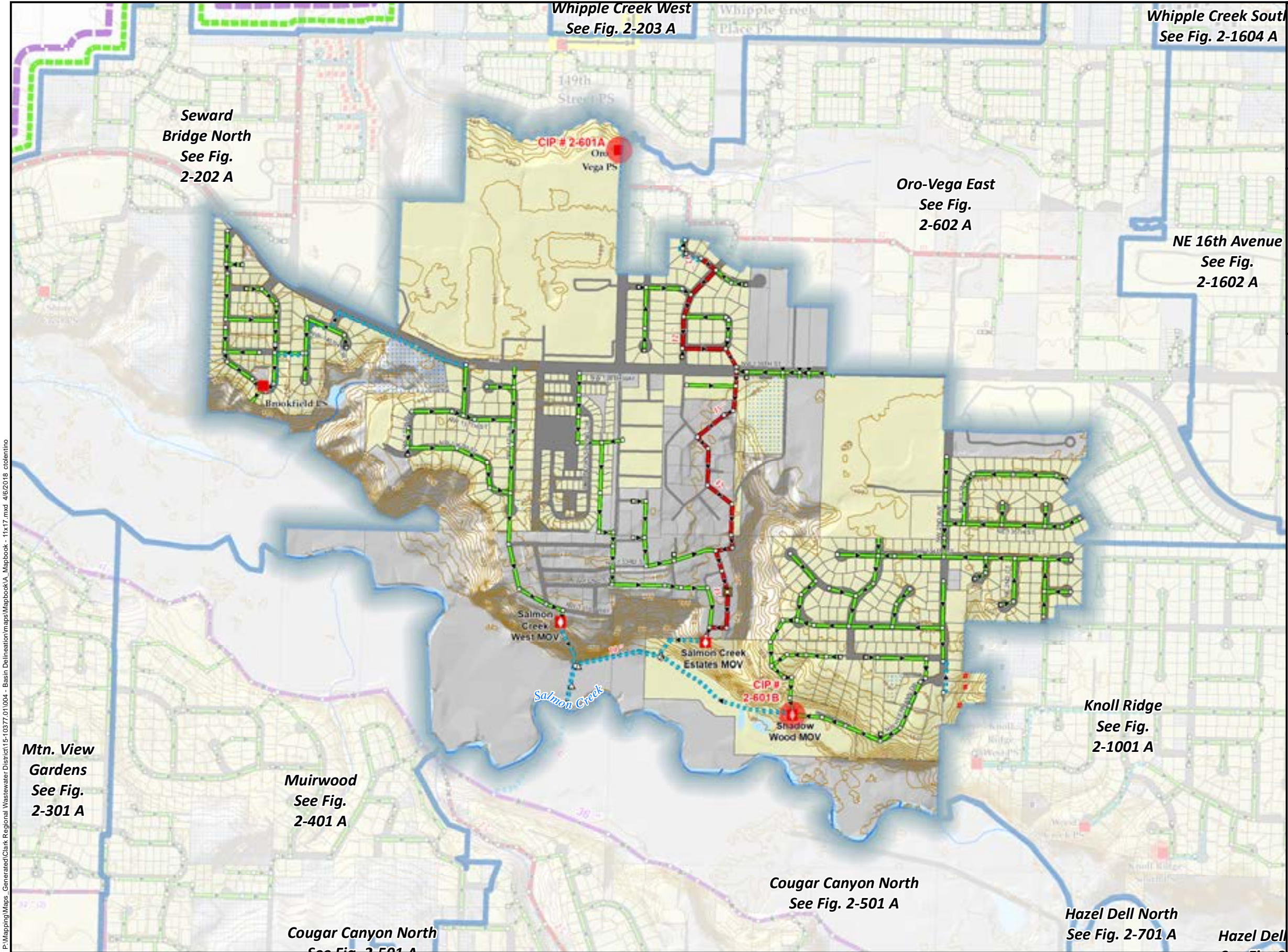

Sewer System & Basins: Clark Regional Wastewater District  
GIS Base data: Clark County  
Data sources supplied may not reflect current or actual conditions. This map is a geographic representation based on information available. It does not represent survey data. No warranty is made concerning the accuracy, currency, or completeness of data depicted on this map. Indicated scale when printed in 11x17 format.

Scale:  
1 inch = 800 feet

Notes:



Mini-Basin 2-601  
Oro-Vega West  
Comprehensive General Sewer Plan  
Clark Regional Wastewater District  
December 2017

Figure  
2-601 A



