

Sewer System & Basins: Clark Regional Wastewater District
GIS Base data: Clark County
Data sources supplied may not reflect current or actual conditions. This map is a geographic representation based on information available. It does not represent survey data. No warranty is made concerning the accuracy, currency, or completeness of data depicted on this map. Indicated scale when printed in 11x17 format.

Scale:
1 inch = 600 feet

Notes:



Mini-Basin 2-602
Oro-Vega East
Comprehensive General Sewer Plan
Clark Regional Wastewater District
December 2017

Figure

2-602 A

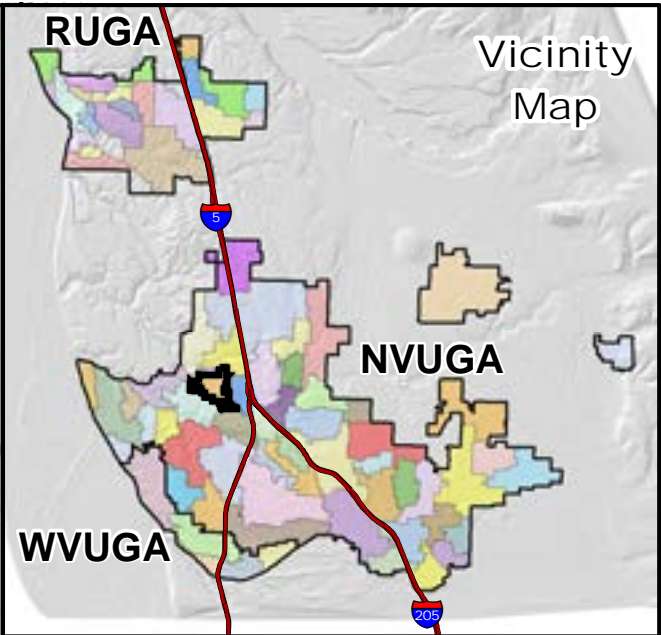
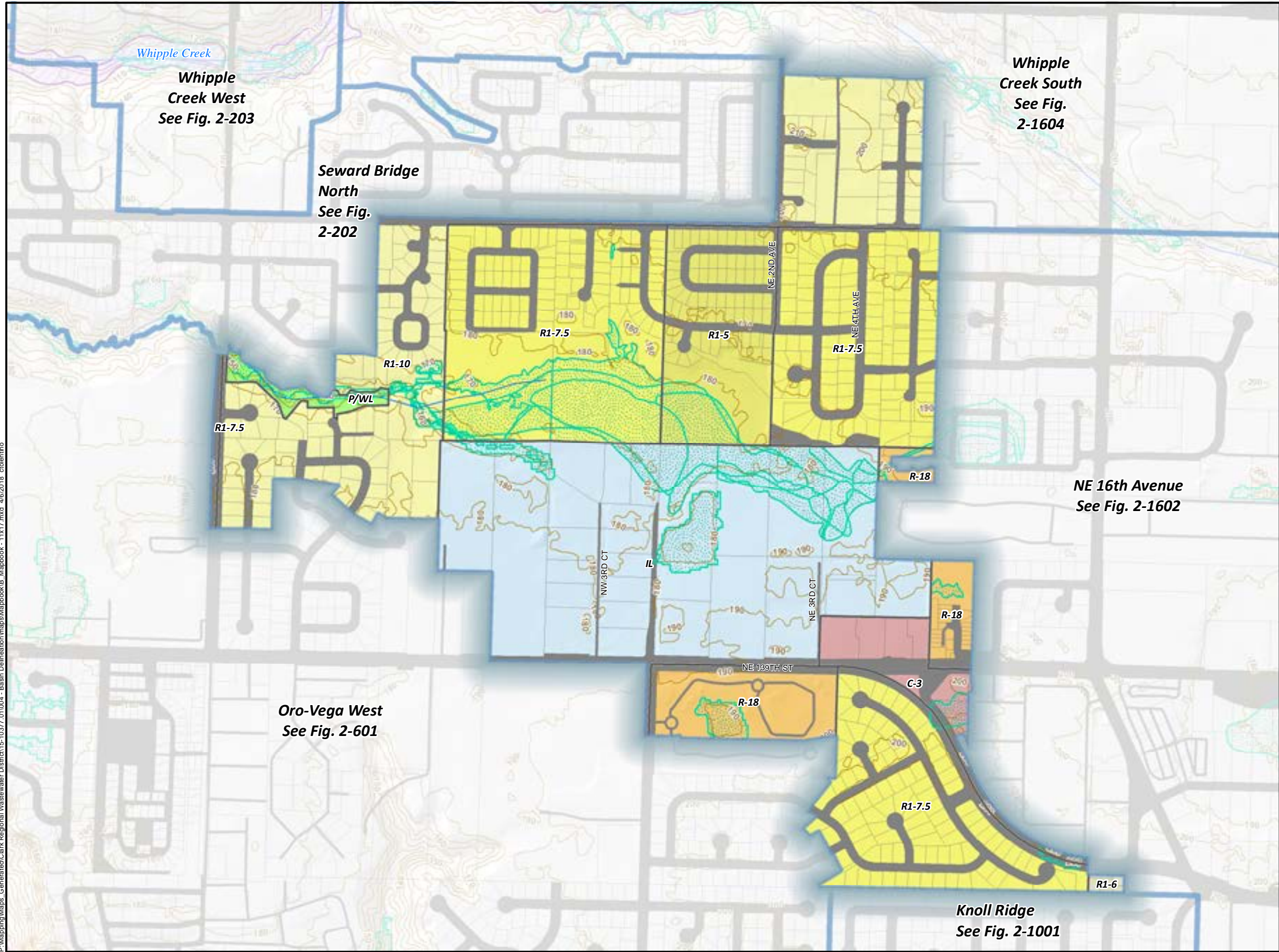

- ### Legend
- | Critical Areas | Zoning |
|-----------------------|--|
| 500 Year Flood | Community commercial (C-3, C2, CC, CCB) |
| Floodway | Light industrial (IL, ML, LI, IND, LI/EC) |
| Wetlands | Parks/Wildlife refuge (P/WL) |
| Base Layers | Residential (R-18, MF-18) |
| District Service Area | Single-Family residential (R1-5, R-5) |
| City Boundary | Single-Family residential (R1-10, R-10, R10) |
| Urban Growth Area | Single-Family residential (R1-6, R-6, LDR-6) |
| Basin Boundary | Single-Family residential (R1-7.5, R-7.5, LDR-7.5) |
| Parcels | Zoning Outline |
| Roads/ROW | |
| 10ft Contours | |
| Water Bodies | |
| Steams/Creeks | |



Critical Areas: Clark County 2014
Zoning: Clark County 2015. GIS Based data: Clark County
Data sources supplied may not reflect current or actual conditions. This map is a geographic representation based on information available. It does not represent survey data. No warranty is made concerning the accuracy, currency, or completeness of data depicted on this map. Indicated scale when printed in 11x17 format.

Scale:
1 inch = 600 feet



Basin 2-602
Oro-Vega East Basin
Comprehensive General Sewer Plan
Clark Regional Wastewater District
December 2017

Figure

2-602 B

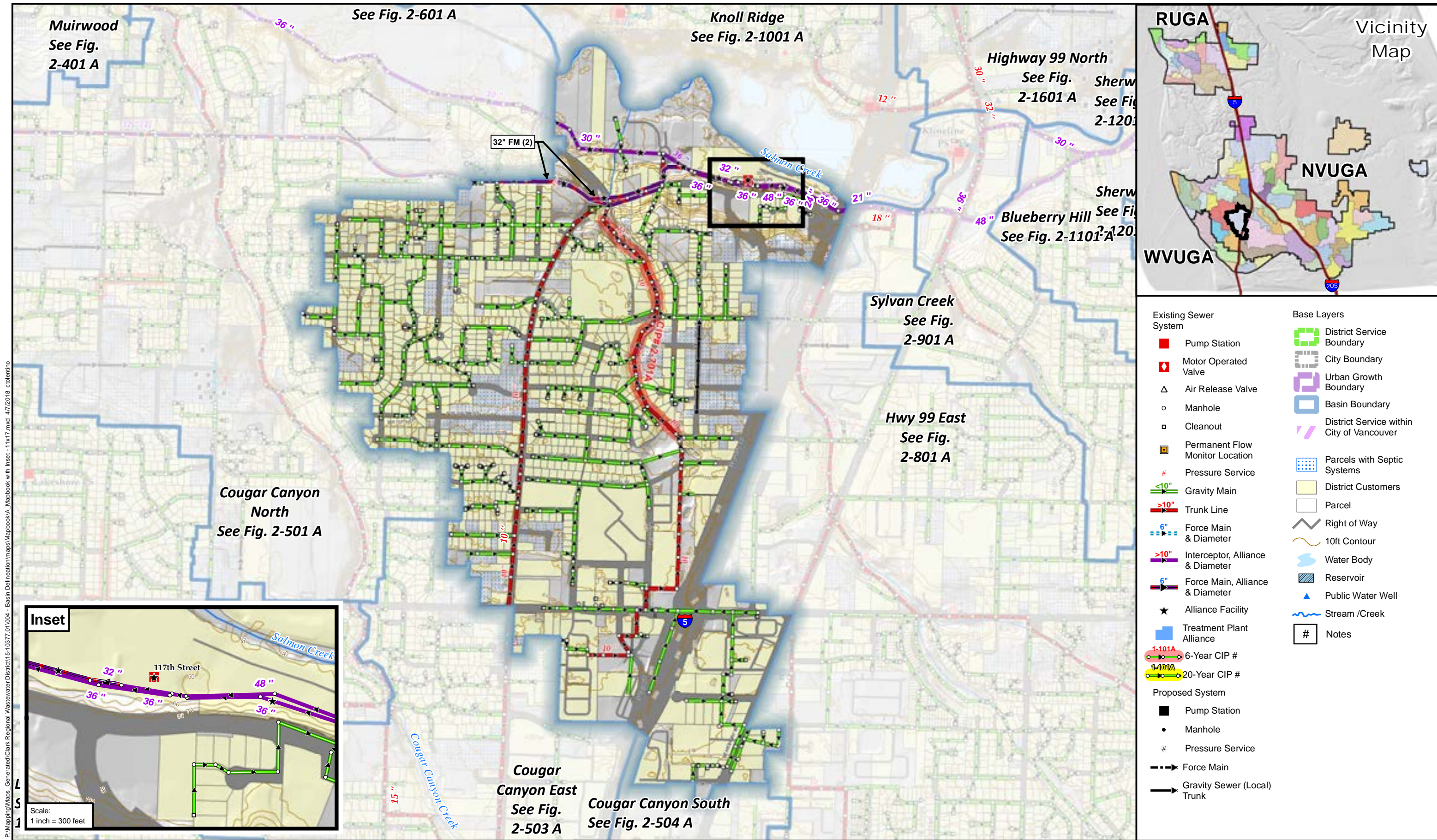

Sewer System & Basins: Clark Regional Wastewater District
GIS Base data: Clark County
Data sources supplied may not reflect current or actual conditions. This map is a geographic representation based on information available. It does not represent survey data. No warranty is made concerning the accuracy, currency, or completeness of data depicted on this map.
Indicated scale when printed in 11x17 format.

Scale:
1 inch = 1,000 feet

Notes:



Mini-Basin 2-701
Hazel Dell North
Comprehensive General Sewer Plan
Clark Regional Wastewater District
December 2017

Figure

2-701 A

P:\Mapping\Maps_Generated\Clark Regional Wastewater District\15-10377\01\004 - Basin Delineation\maps\Mapbook\A_Mapbook with Inset - 11x17.mxd 4/7/2018 ctoletrino

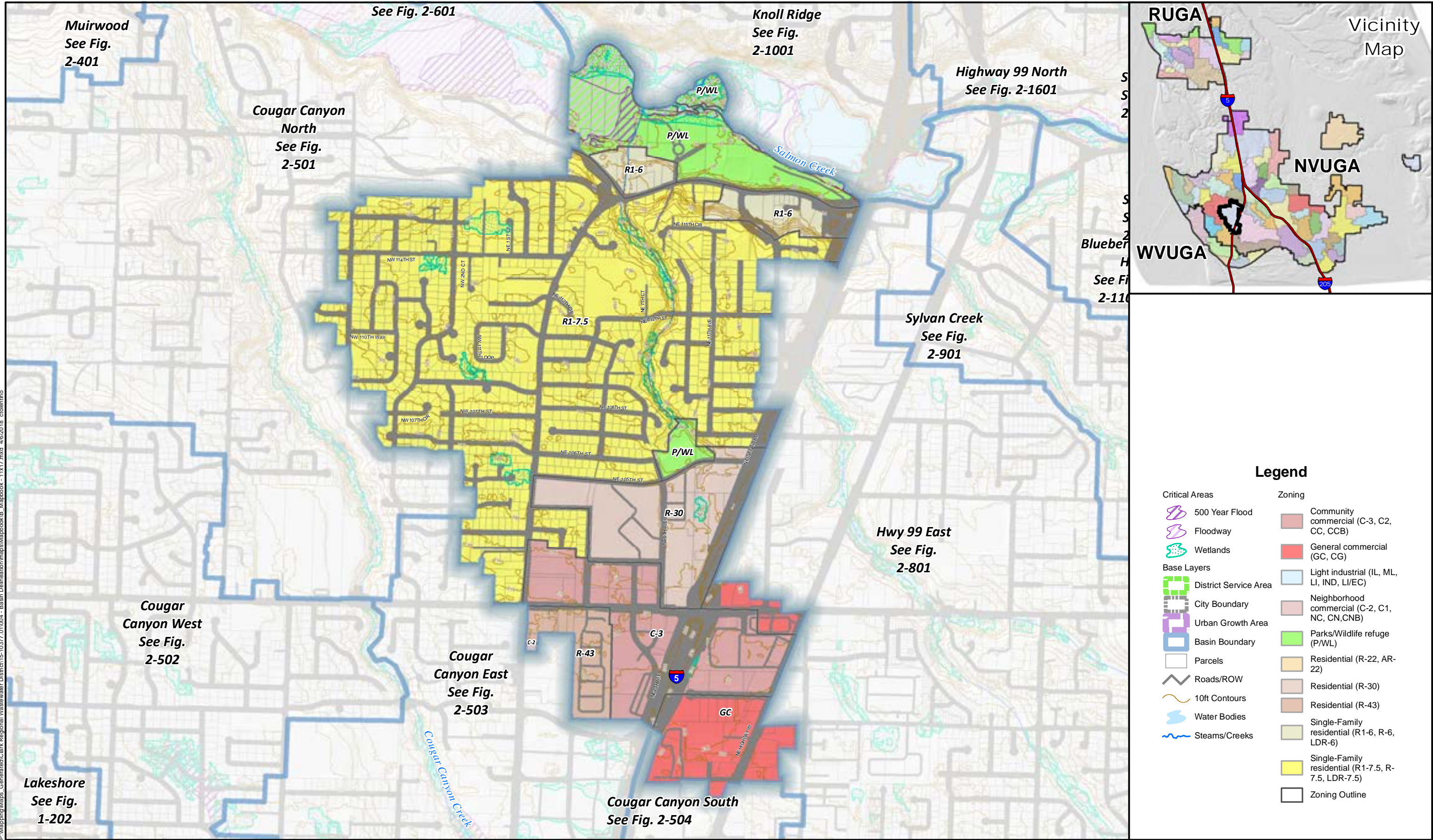

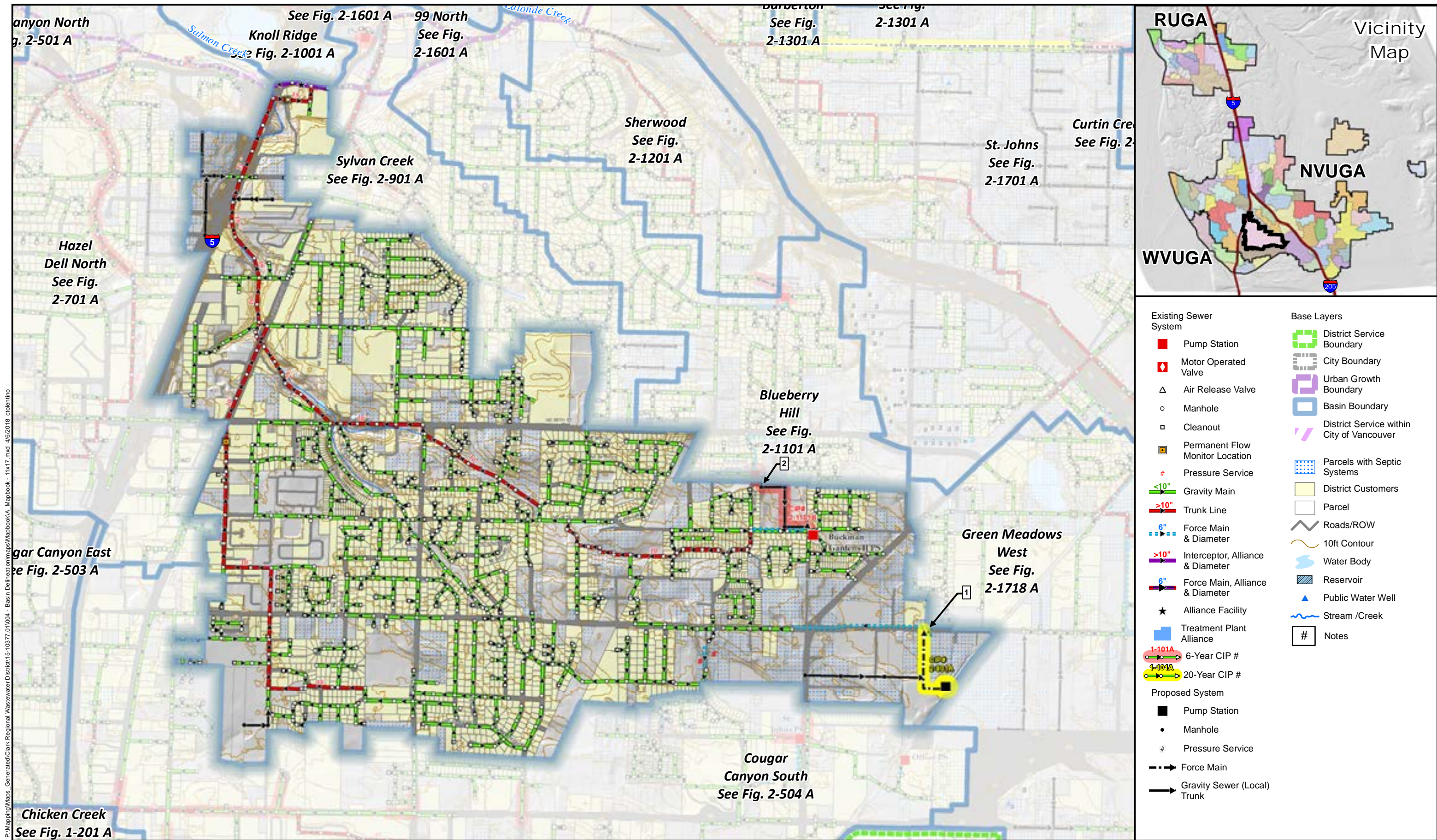

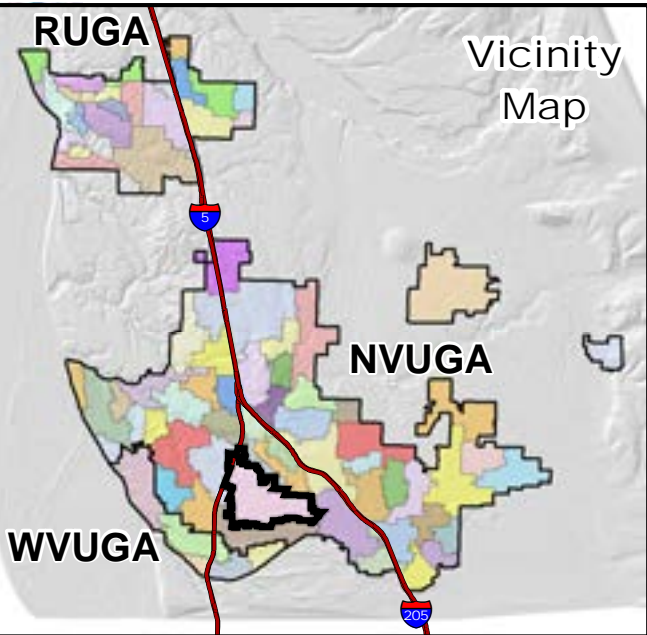
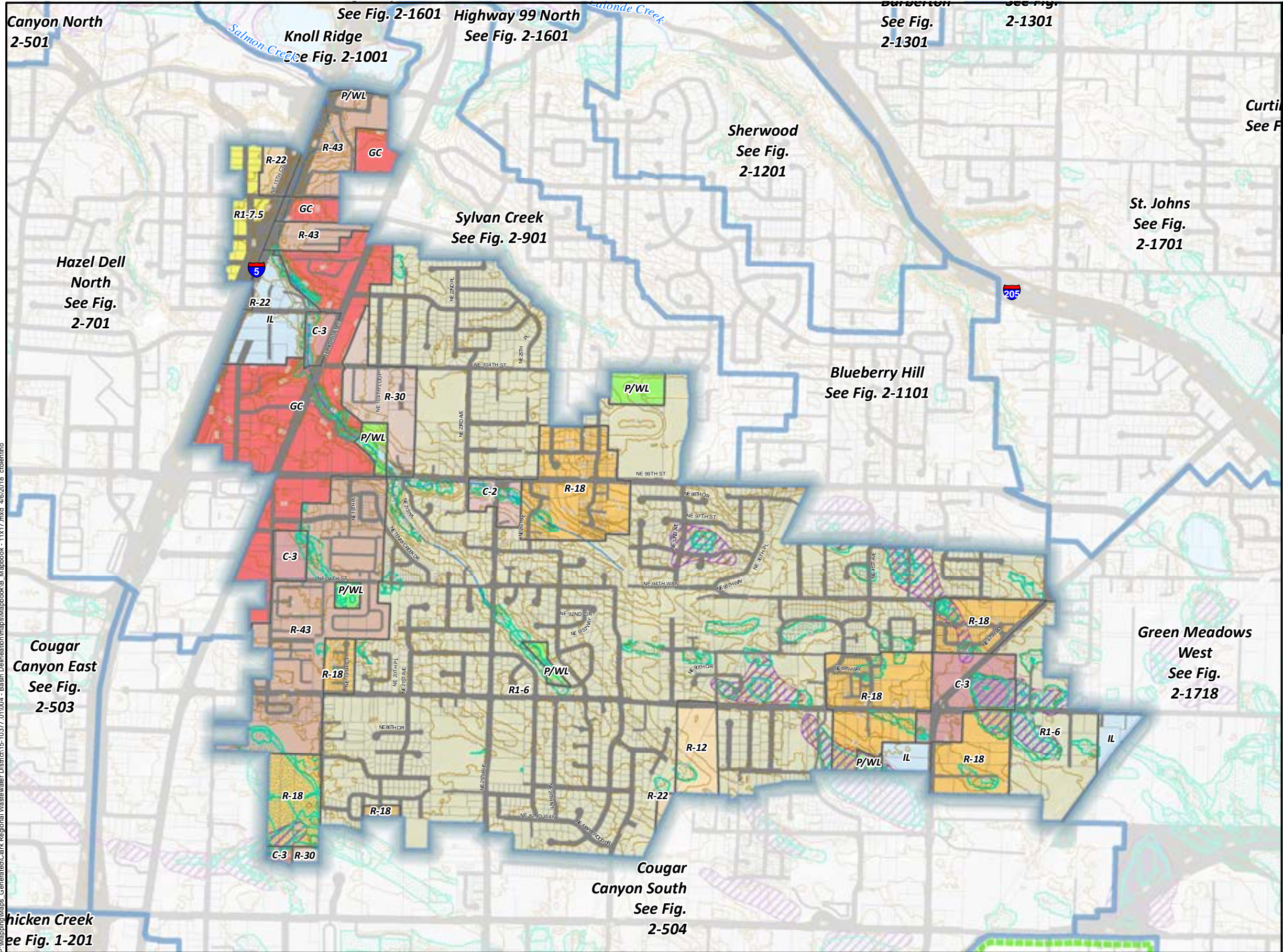

Legend	
Critical Areas	Zoning
500 Year Flood	Community commercial (C-3, C2, CC, CCB)
Floodway	General commercial (GC, CG)
Wetlands	Light industrial (IL, ML, LI, IND, L/EC)
Base Layers	Neighborhood commercial (C-2, C1, NC, CN, CNB)
District Service	Parks/Wildlife refuge (P/WL)
City Boundary	Residential (R-12, R12)
Urban Growth Area	Residential (R-18, MF-18)
Basin Boundary	Residential (R-22, AR-22)
Parcels	Residential (R-30)
Roads/ROW	Residential (R-43)
10ft Contours	Single-Family residential (R1-6, R-6, LDR-6)
Water Bodies	Single-Family residential (R1-7.5, R-7.5, LDR-7.5)
Steams/Creeks	Zoning Outline



Critical Areas: Clark County 2014
 Zoning: Clark County 2015. GIS Based data: Clark County
 Data sources supplied may not reflect current or actual conditions. This map is a geographic representation based on information available. It does not represent survey data. No warranty is made concerning the accuracy, currency, or completeness of data depicted on this map. Indicated scale when printed in 11x17 format.

Scale:
 1 inch = 1,200 feet



Basin 2-801
 Hwy 99 East Basin
 Comprehensive General Sewer Plan
 Clark Regional Wastewater District
 December 2017

Figure
 2-801 B

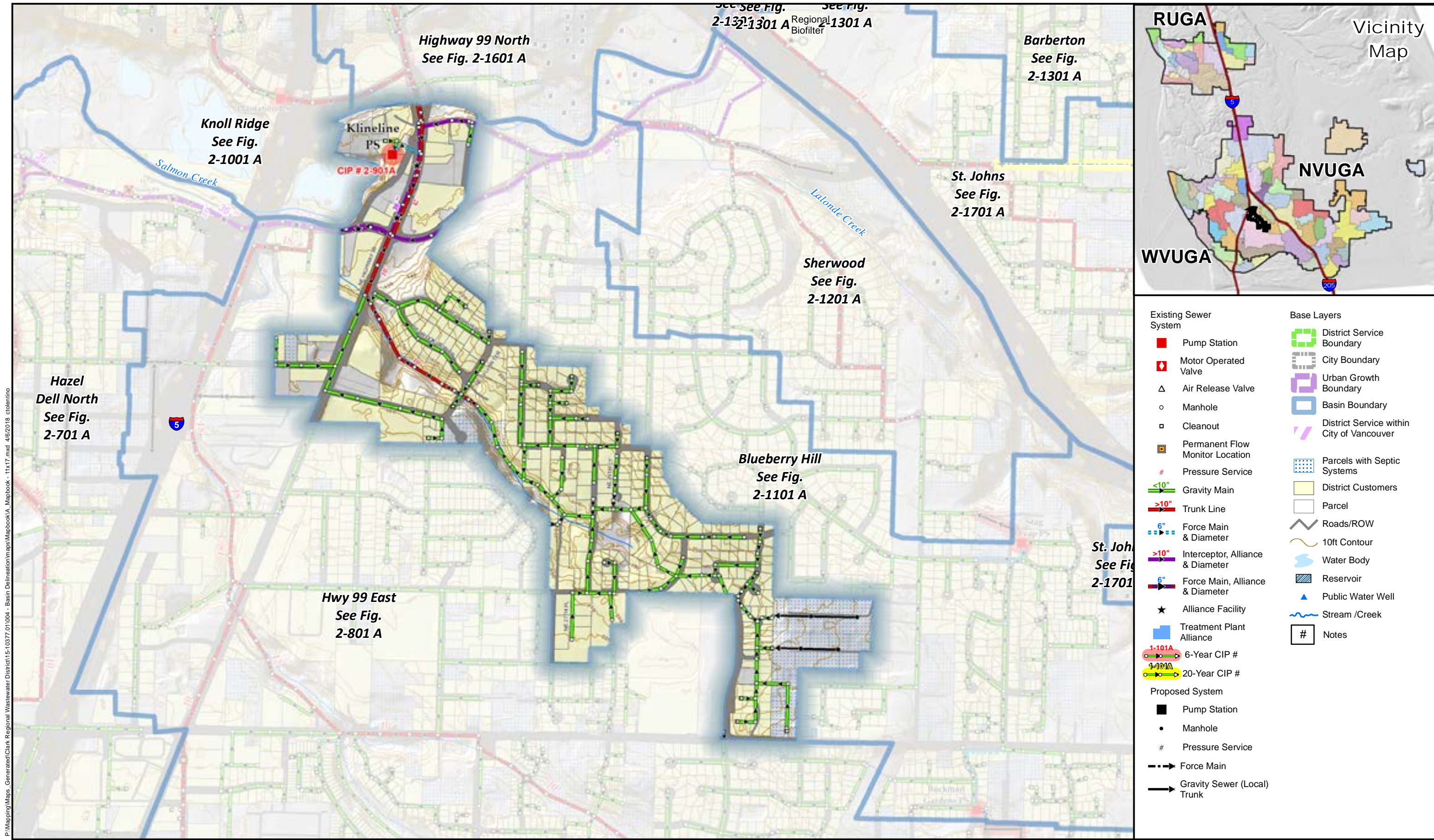

Sewer System & Basins: Clark Regional Wastewater District
GIS Base data: Clark County
Data sources supplied may not reflect current or actual conditions. This map is a geographic representation based on information available. It does not represent survey data. No warranty is made concerning the accuracy, currency, or completeness of data depicted on this map.
Indicated scale when printed in 11x17 format.

Scale:
1 inch = 800 feet

Notes:



Mini-Basin 2-901
Sylvan Creek
Comprehensive General Sewer Plan
Clark Regional Wastewater District
December 2017

Figure

2-901 A

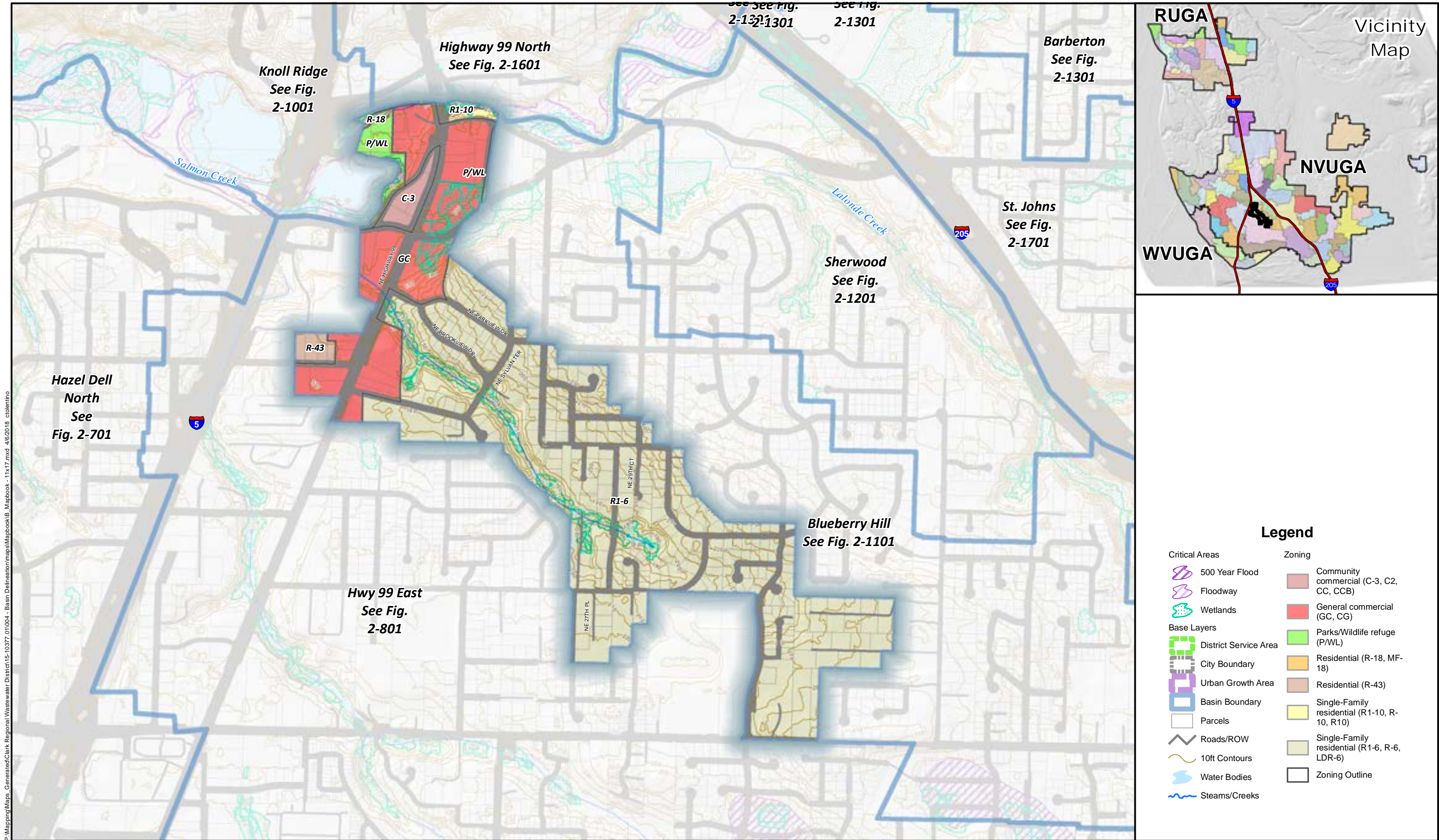

P:\Mapping\Maps Generated\Clark Regional Wastewater District\15-10377 01004 - Basin 2-901\Basin 2-901.mxd 4/6/2018 ctoletino



Critical Areas: Clark County 2014
Zoning: Clark County 2015. GIS Based data: Clark County
Data sources supplied may not reflect current or actual conditions. This map is a geographic representation based on information available. It does not represent survey data. No warranty is made concerning the accuracy, currency, or completeness of data depicted on this map.
Indicated scale when printed in 11x17 format.

Scale:
1 inch = 800 feet



Basin 2-901
Sylvan Creek Basin
Comprehensive General Sewer Plan
Clark Regional Wastewater District
December 2017

Figure

2-901 B

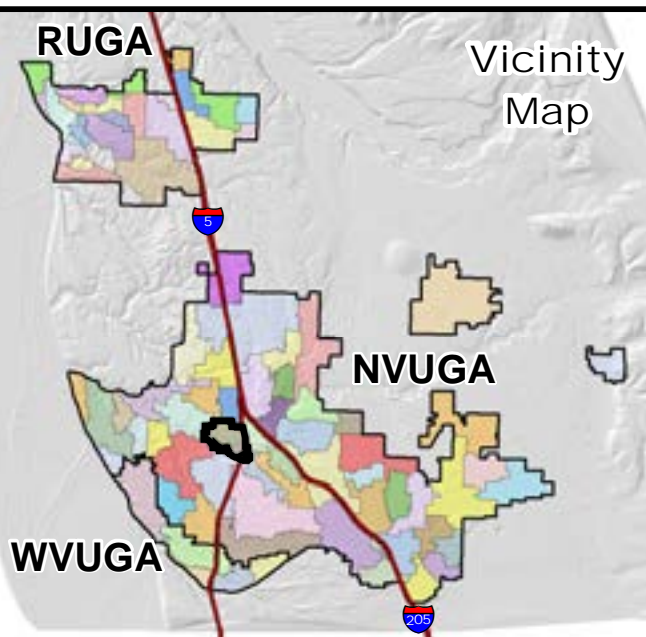

P:\Mapping\Maps_Generated\Clark Regional Wastewater District\15-10377\01004 - Basin Delineation\maps\Mapbook\A_Mapbook - 11x17.mxd 4/6/2018 ctenlino



Sewer System & Basins: Clark Regional Wastewater District
GIS Base data: Clark County
Data sources supplied may not reflect current or actual conditions. This map is a geographic representation based on information available. It does not represent survey data. No warranty is made concerning the accuracy, currency, or completeness of data depicted on this map. Indicated scale when printed in 11x17 format.

Scale:
1 inch = 600 feet

Notes:



Mini-Basin 2-1001
Knoll Ridge
Comprehensive General Sewer Plan
Clark Regional Wastewater District
December 2017

Figure

2-1001 A

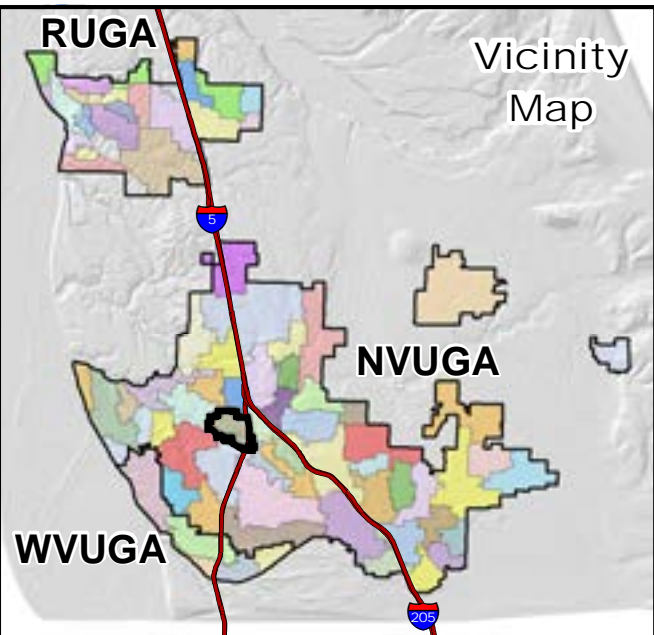
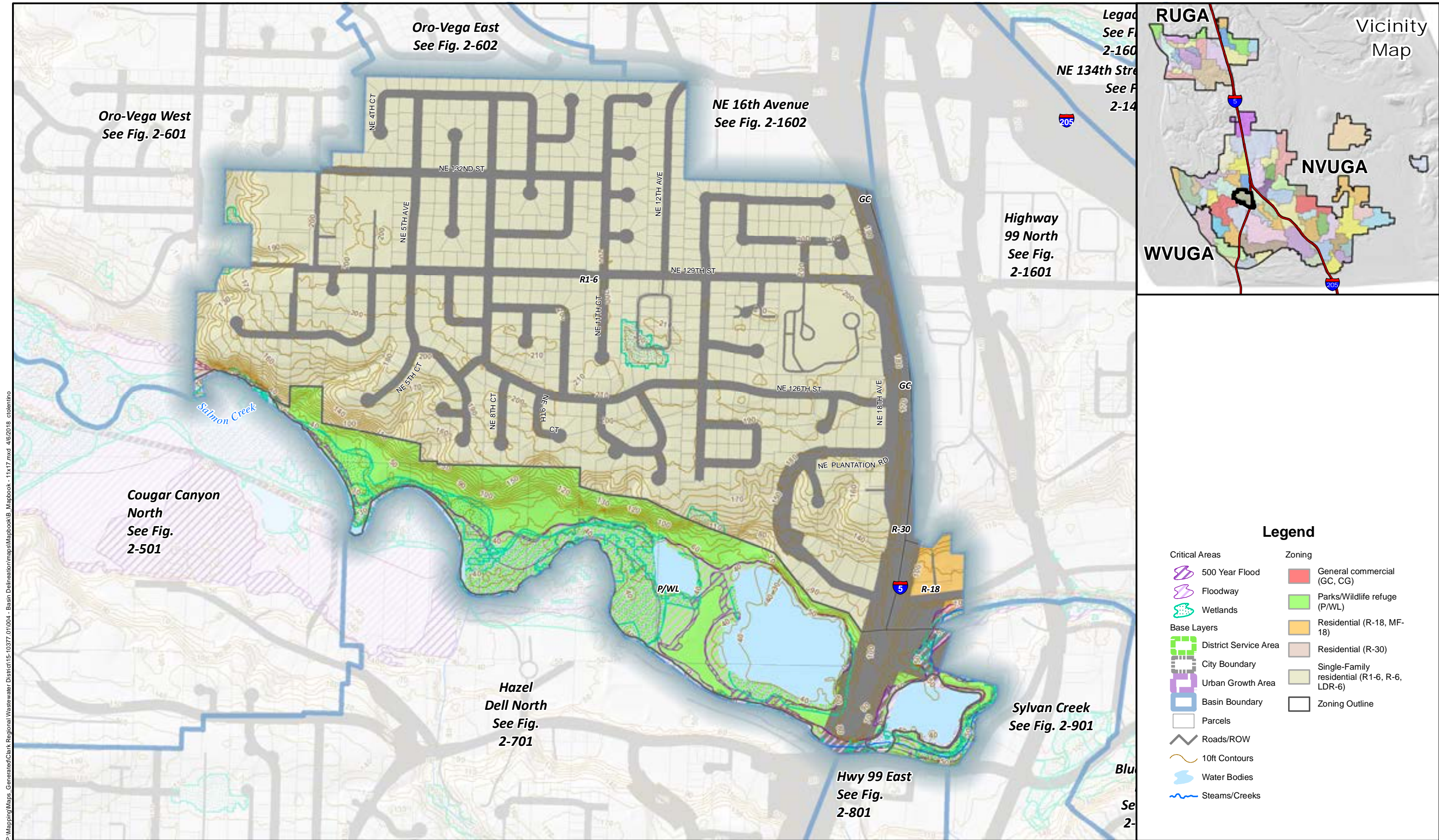

P:\Mapping\Maps_Generated\Clark Regional Wastewater District\15-10377_01\004 - Basin Delineation\maps\Mapbook\B_Mapbook - 11x17.mxd 4/6/2018 ctoletrino



Critical Areas: Clark County 2014
Zoning: Clark County 2015. GIS Based data: Clark County
Data sources supplied may not reflect current or actual conditions. This map is a geographic representation based on information available. It does not represent survey data. No warranty is made concerning the accuracy, currency, or completeness of data depicted on this map. Indicated scale when printed in 11x17 format.

Scale:
1 inch = 600 feet



Basin 2-1001
Knoll Ridge Basin
Comprehensive General Sewer Plan
Clark Regional Wastewater District
December 2017

Figure

2-1001 B

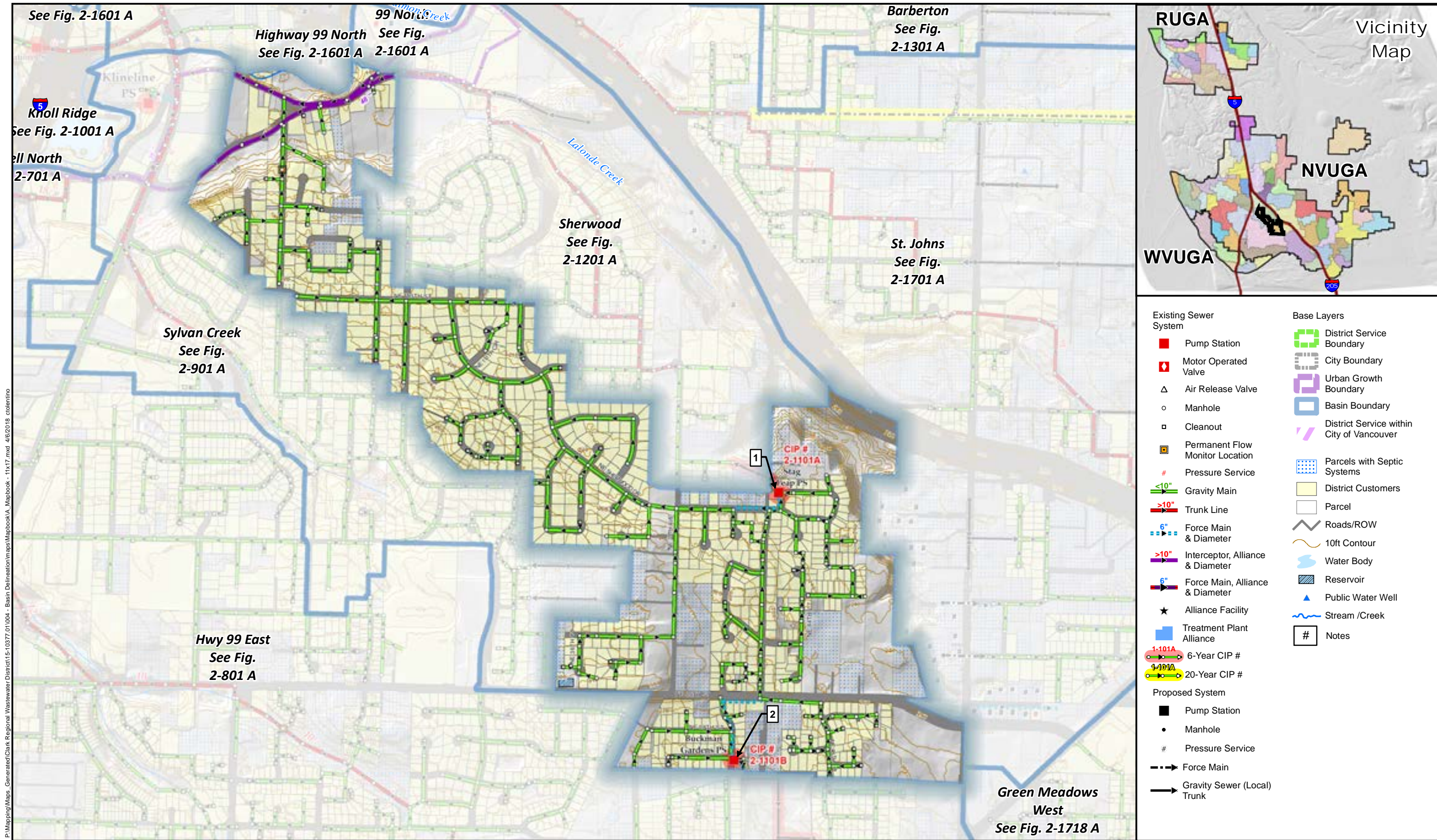

Sewer System & Basins: Clark Regional Wastewater District
GIS Base data: Clark County
Data sources supplied may not reflect current or actual conditions. This map is a geographic representation based on information available. It does not represent survey data. No warranty is made concerning the accuracy, currency, or completeness of data depicted on this map.
Indicated scale when printed in 11x17 format.

Scale:
1 inch = 800 feet

Notes:

- 1) Stag Leap Pump Station to be removed with CIP# 2-1011A, which is continued in mini-basin 2-1201A.
- 2) Buckman Gardens Pump Station to be removed with CIP# 2-1101B which is continued in mini-basin 2-801A.



Mini-Basin 2-1101
Blueberry Hill
Comprehensive General Sewer Plan
Clark Regional Wastewater District
December 2017

Figure

2-1101 A

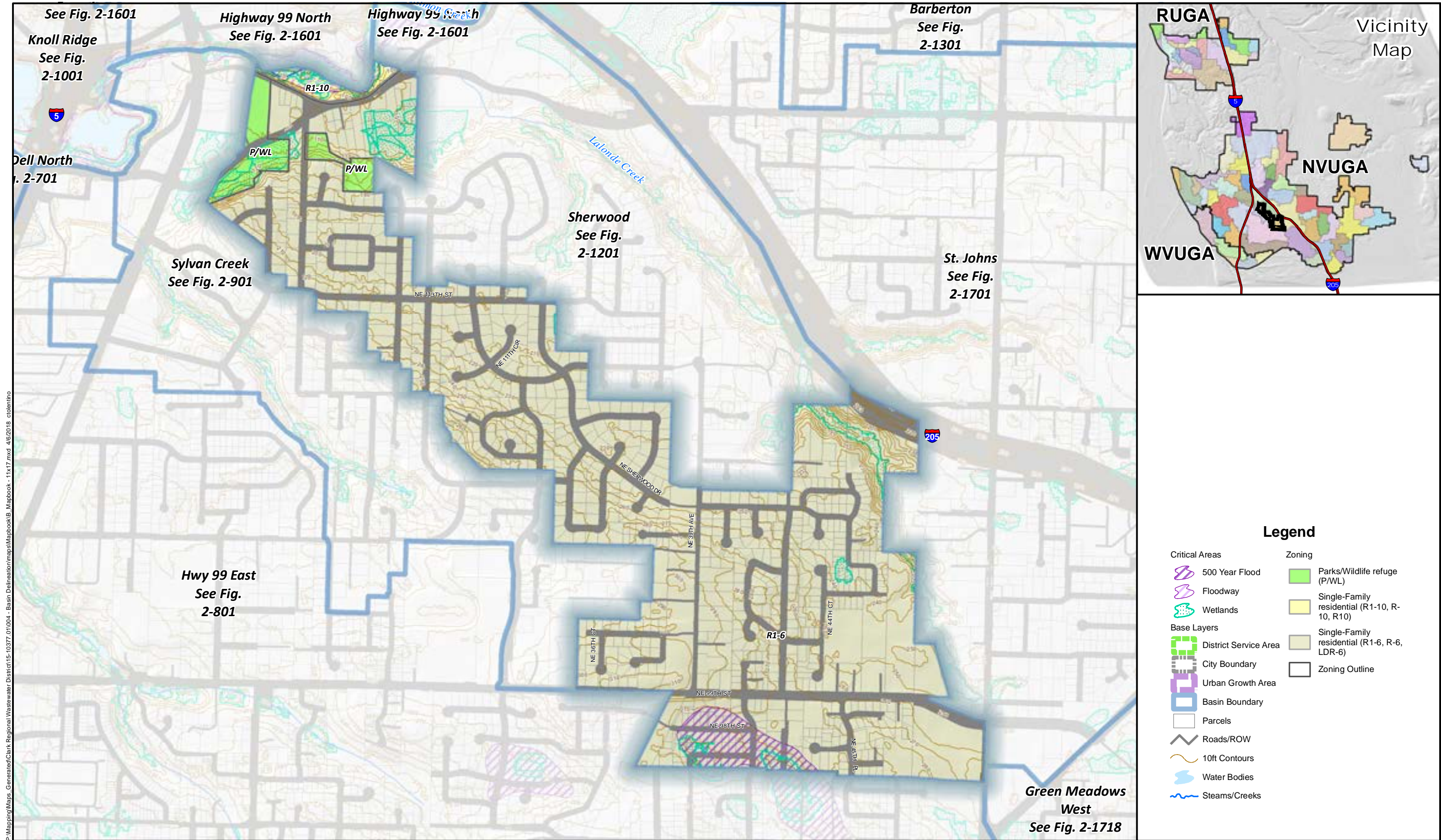

P:\Mapping\Maps_Generated\Clark Regional Wastewater District\15-10377_01004 - Basin Delineation\maps\Mapbook1B_Mapbook - 11x17.mxd 4/6/2018 ctoletino



Critical Areas: Clark County 2014
Zoning: Clark County 2015. GIS Based data: Clark County
Data sources supplied may not reflect current or actual conditions. This map is a geographic representation based on information available. It does not represent survey data. No warranty is made concerning the accuracy, currency, or completeness of data depicted on this map. Indicated scale when printed in 11x17 format.

Scale:
1 inch = 800 feet



Basin 2-1101
Blueberry Hill Basin
Comprehensive General Sewer Plan
Clark Regional Wastewater District
December 2017

Figure

2-1101 B

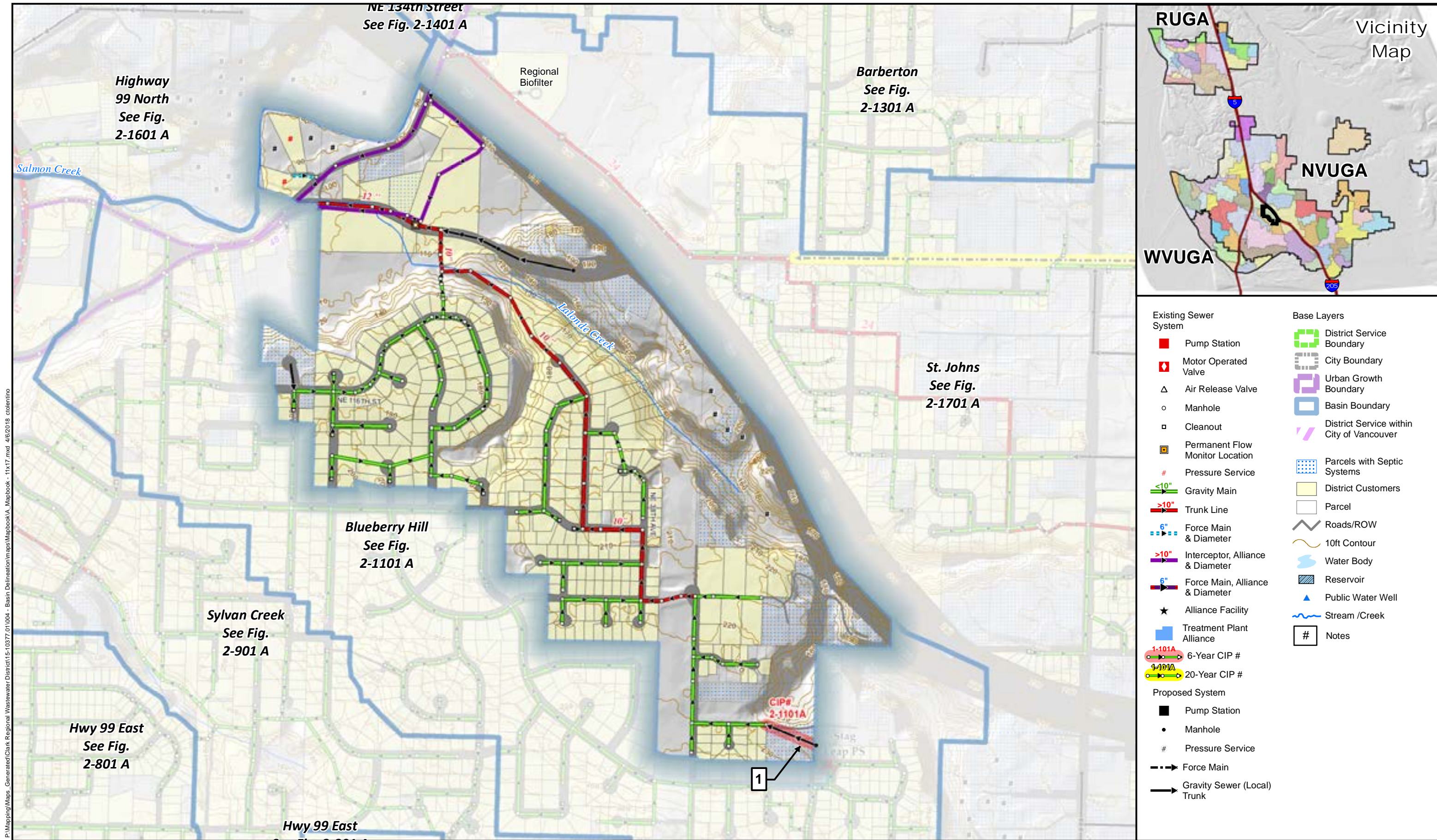

Sewer System & Basins: Clark Regional Wastewater District
GIS Base data: Clark County
Data sources supplied may not reflect current or actual conditions. This map is a geographic representation based on information available. It does not represent survey data. No warranty is made concerning the accuracy, currency, or completeness of data depicted on this map.
Indicated scale when printed in 11x17 format.

Scale:
1 inch = 600 feet

Notes:

1) Continuation of CIP# 2-1101A which is the elimination of the Stag Leap PS.



Mini-Basin 2-1201
Sherwood
Comprehensive General Sewer Plan
Clark Regional Wastewater District
December 2017

Figure

2-1201 A

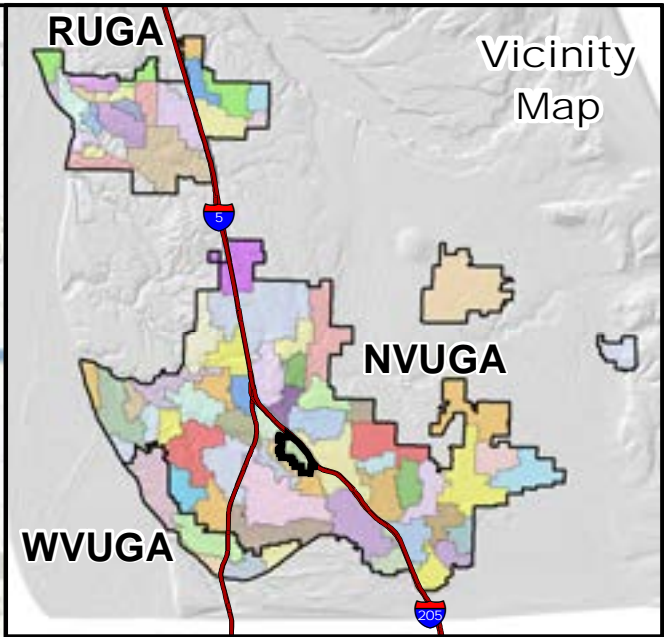
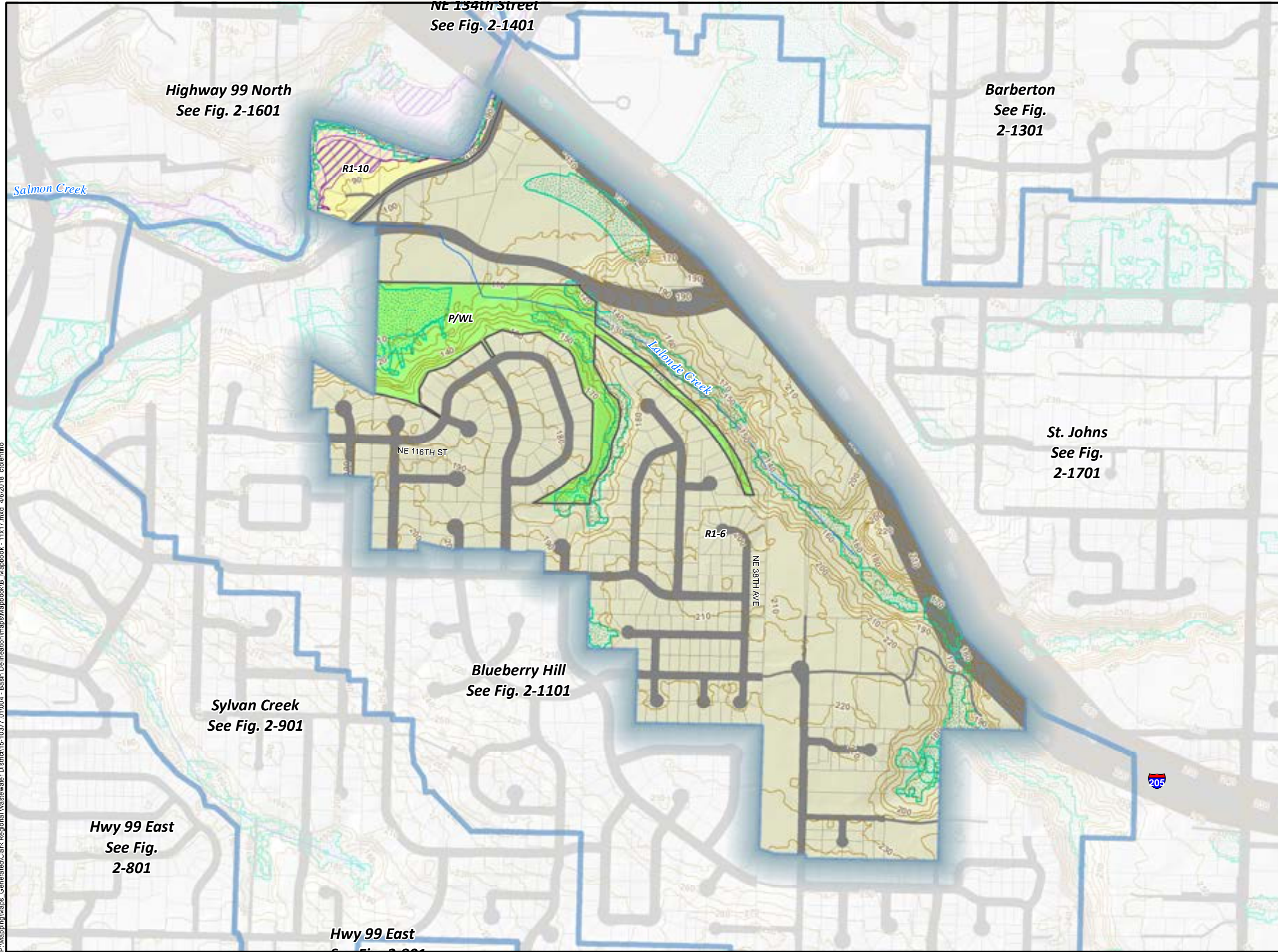

- Legend**
- | | |
|-----------------------|--|
| Critical Areas | Zoning |
| 500 Year Flood | Parks/Wildlife refuge (P/WL) |
| Floodway | Single-Family residential (R1-10, R-10, R10) |
| Wetlands | Single-Family residential (R1-6, R-6, LDR-6) |
| Base Layers | Zoning Outline |
| District Service Area | |
| City Boundary | |
| Urban Growth Area | |
| Basin Boundary | |
| Parcels | |
| Roads/ROW | |
| 10ft Contours | |
| Water Bodies | |
| Steams/Creeks | |



Critical Areas: Clark County 2014
 Zoning: Clark County 2015. GIS Based data: Clark County
 Data sources supplied may not reflect current or actual conditions. This map is a geographic representation based on information available. It does not represent survey data. No warranty is made concerning the accuracy, currency, or completeness of data depicted on this map.
 Indicated scale when printed in 11x17 format.

Scale:
 1 inch = 600 feet



Basin 2-1201
 Sherwood Basin
 Comprehensive General Sewer Plan
 Clark Regional Wastewater District
 December 2017

Figure
 2-1201 B

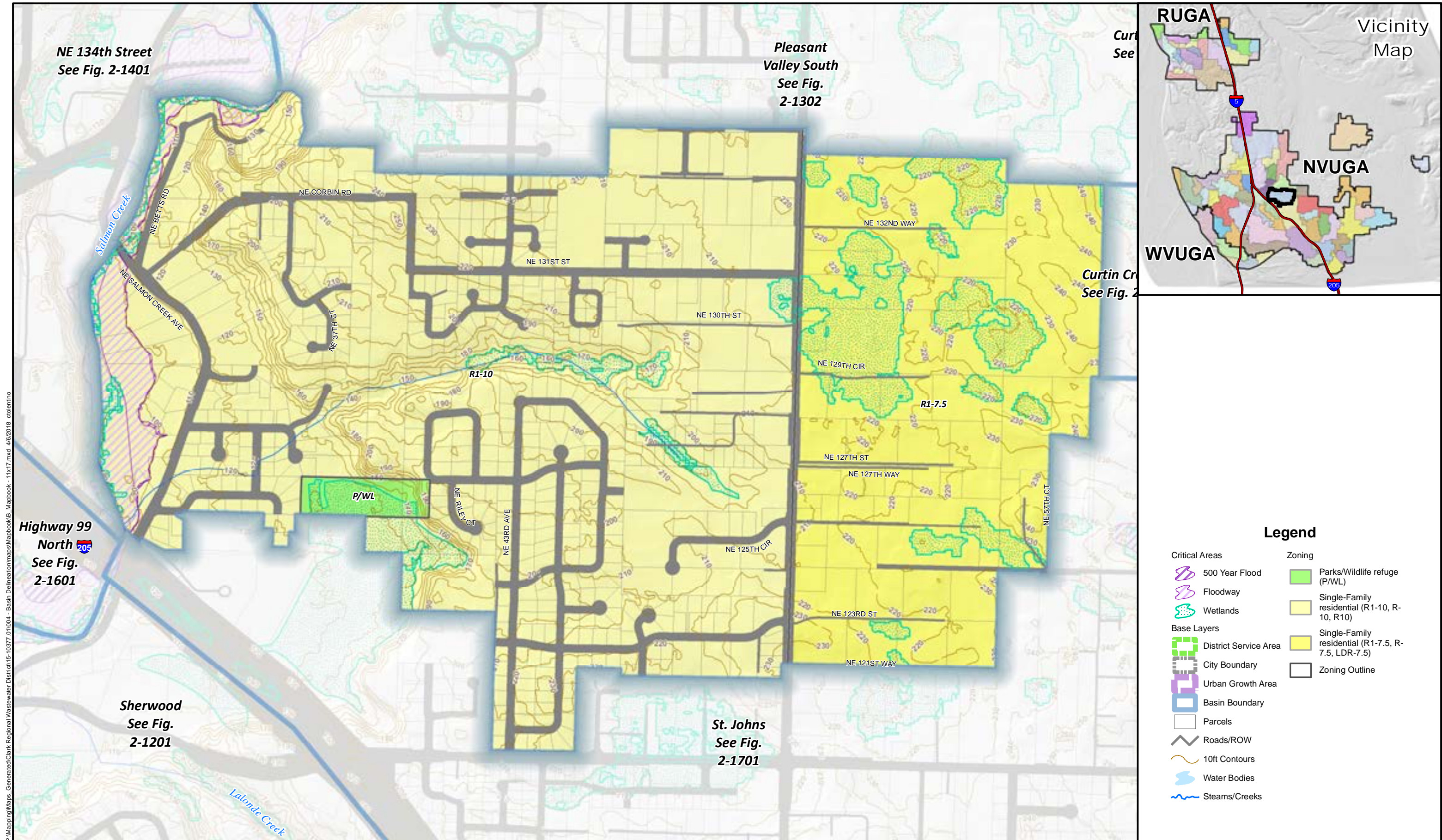

P:\Mapping\Maps Generated\Clark Regional Wastewater District\15-10377 01004 - Basin Delineation\maps\Mapbook - 11x17.mxd 4/6/2018 ctoletrino



Critical Areas: Clark County 2014
Zoning: Clark County 2015. GIS Based data: Clark County
Data sources supplied may not reflect current or actual conditions. This map is a geographic representation based on information available. It does not represent survey data. No warranty is made concerning the accuracy, currency, or completeness of data depicted on this map. Indicated scale when printed in 11x17 format.

Scale:
1 inch = 600 feet



Basin 2-1301
Barberton Basin
Comprehensive General Sewer Plan
Clark Regional Wastewater District
December 2017

Figure

2-1301 B

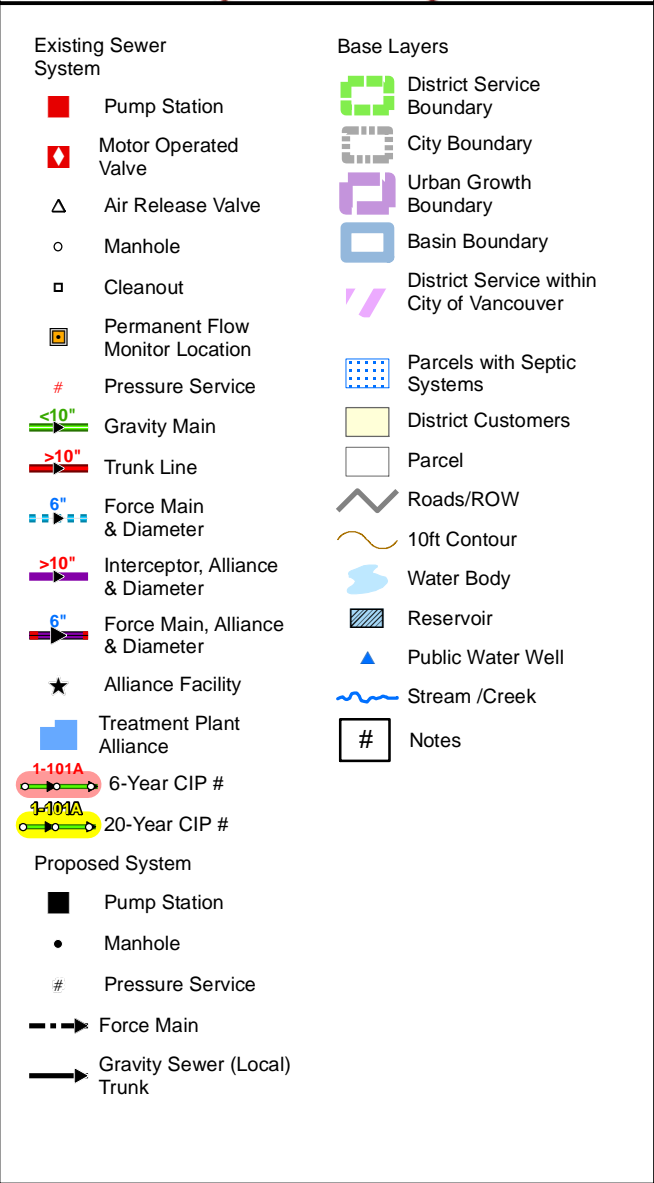
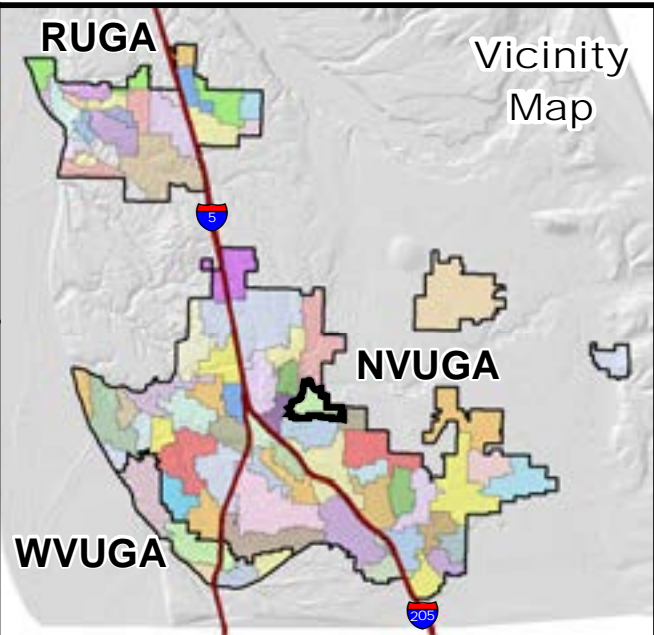
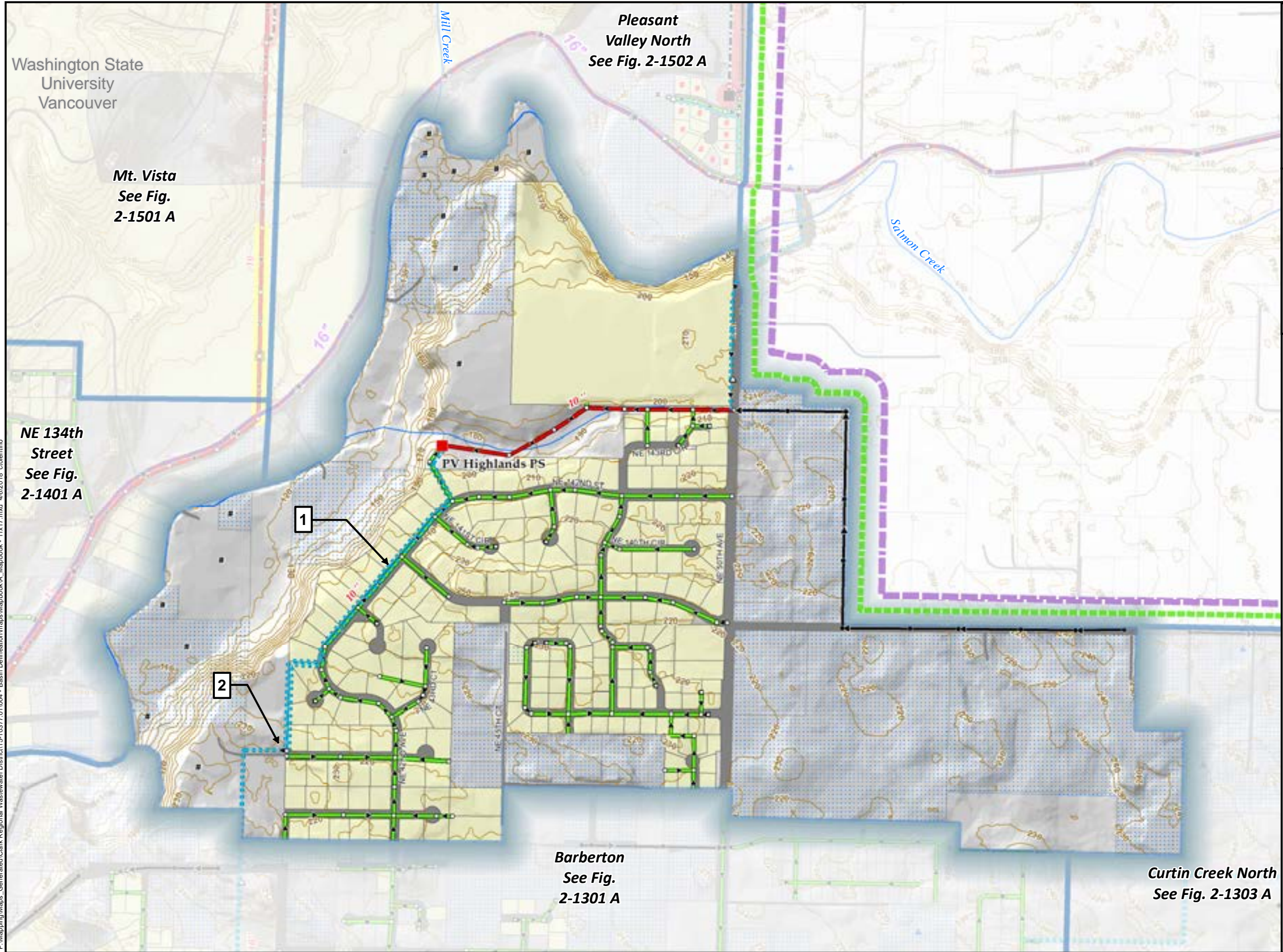

Sewer System & Basins: Clark Regional Wastewater District
 GIS Base data: Clark County
 Data sources supplied may not reflect current or actual conditions. This map is a geographic representation based on information available. It does not represent survey data. No warranty is made concerning the accuracy, currency, or completeness of data depicted on this map.
 Indicated scale when printed in 11x17 format.

Scale:
 1 inch = 600 feet

Notes:

- 1) Dual 10" Force Mains, Only One in Service.
- 2) End of 10" Force Main, Not in Service.



Mini-Basin 2-1302
 Pleasant Valley South
 Comprehensive General Sewer Plan
 Clark Regional Wastewater District
 December 2017

Figure

2-1302 A

P:\Mapping\Maps_Generated\Clark Regional Wastewater District\15-10377-01\004 - Basin Delineation\maps\Mapbook\A_Mapbook - 11x17.mxd 4/6/2018 ctenline

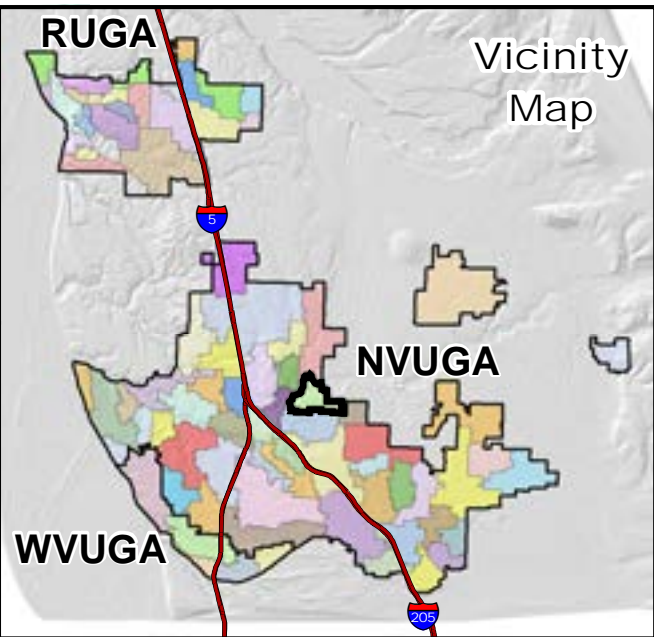
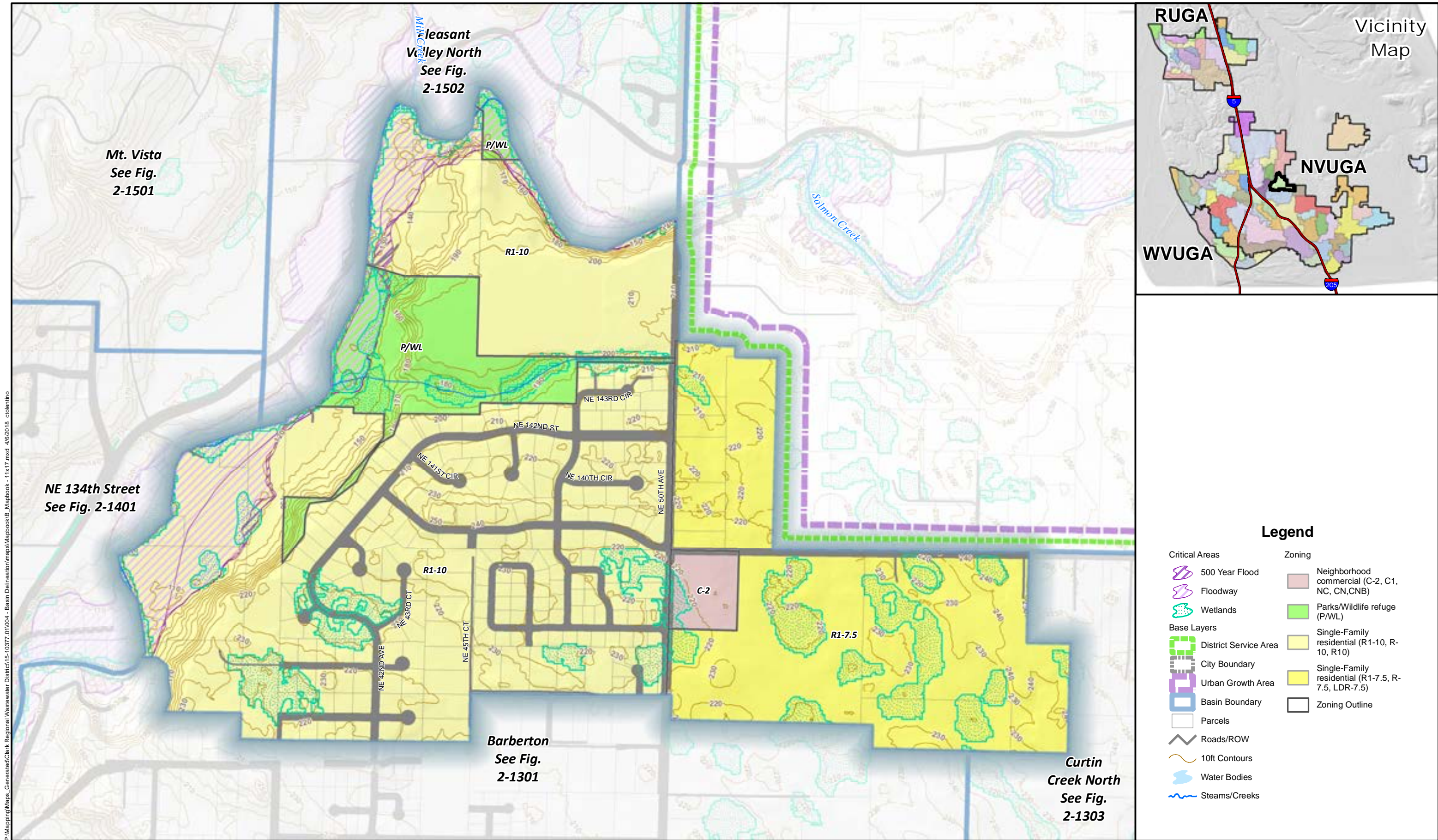

P:\Mapping\Maps Generated\Clark Regional Wastewater District\15-10377_01004 - Basin Delineation\maps\Mapbook\B_Mapbook - 11x17.mxd 4/6/2018 crolentino



Critical Areas: Clark County 2014
Zoning: Clark County 2015. GIS Based data: Clark County
Data sources supplied may not reflect current or actual conditions. This map is a geographic representation based on information available. It does not represent survey data. No warranty is made concerning the accuracy, currency, or completeness of data depicted on this map. Indicated scale when printed in 11x17 format.

Scale:
1 inch = 600 feet



Basin 2-1302
Pleasant Valley South Basin
Comprehensive General Sewer Plan
Clark Regional Wastewater District
December 2017

Figure

2-1302 B

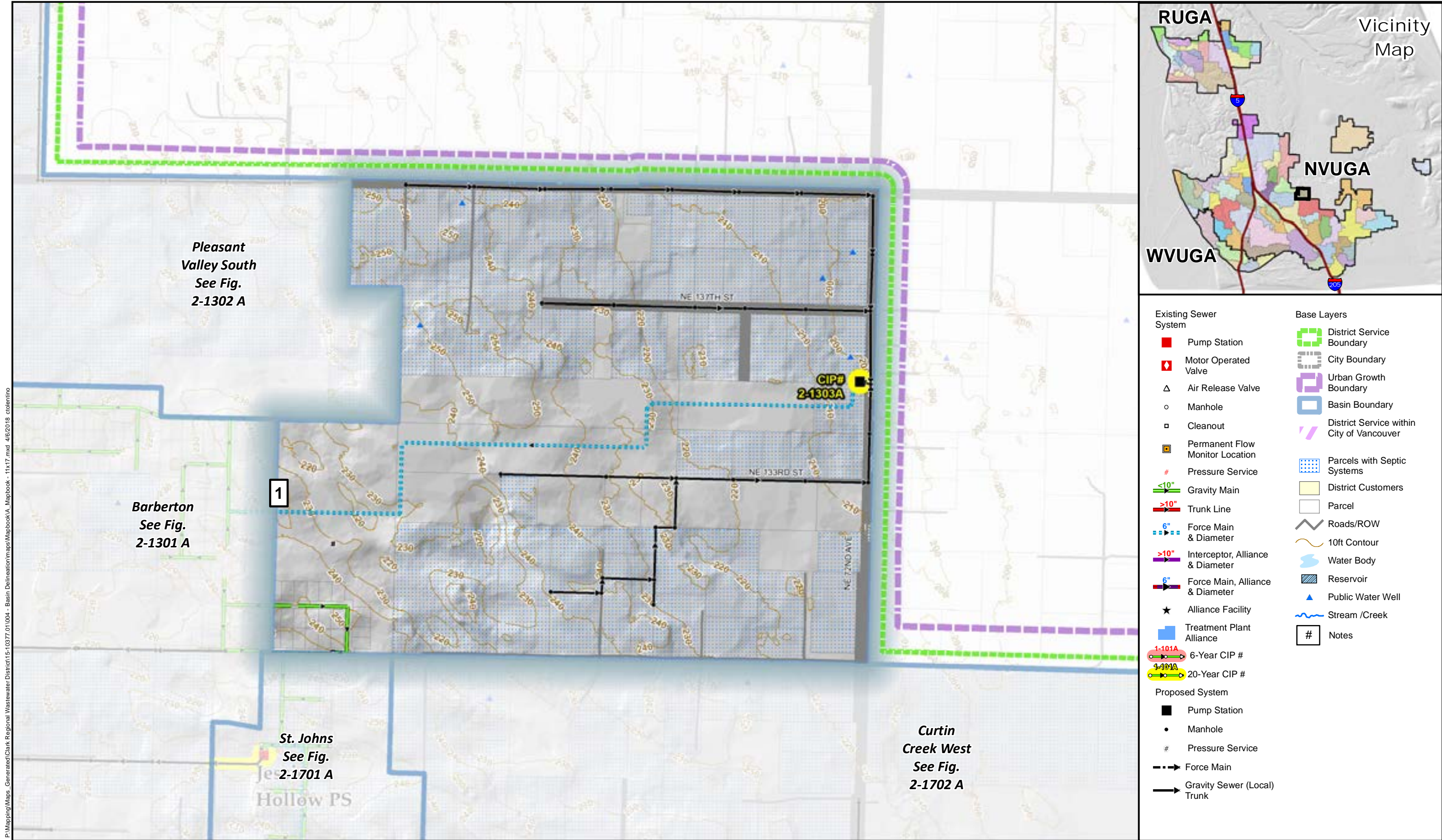

Sewer System & Basins: Clark Regional Wastewater District
GIS Base data: Clark County
Data sources supplied may not reflect current or actual conditions. This map is a geographic representation based on information available. It does not represent survey data. No warranty is made concerning the accuracy, currency, or completeness of data depicted on this map.
Indicated scale when printed in 11x17 format.

Scale:
1 inch = 500 feet

Notes:

1) Force main continues into mini-basin 2-1301



Mini-Basin 2-1303
Curtin Creek North
Comprehensive General Sewer Plan
Clark Regional Wastewater District
December 2017

Figure

2-1303 A

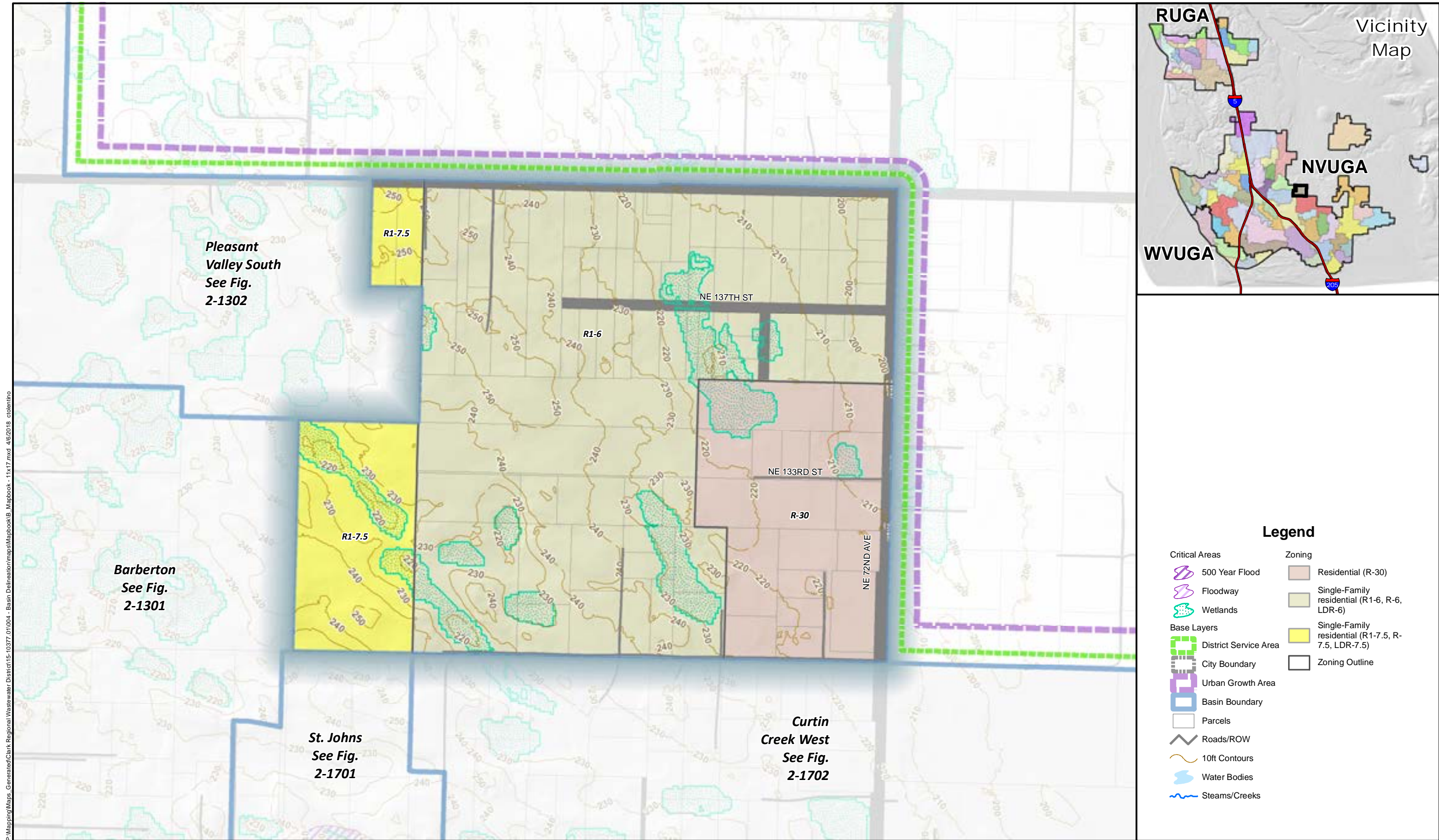

P:\Mapping\Maps_Generated\Clark Regional Wastewater District\15-10377_01004 - Basin Delineation\maps\Mapbook\B_Mapbook - 11x17.mxd 4/6/2018 ctoletino



Critical Areas: Clark County 2014
Zoning: Clark County 2015. GIS Based data: Clark County
Data sources supplied may not reflect current or actual conditions. This map is a geographic representation based on information available. It does not represent survey data. No warranty is made concerning the accuracy, currency, or completeness of data depicted on this map. Indicated scale when printed in 11x17 format.

Scale:
1 inch = 500 feet



Basin 2-1303
Curtin Creek North Basin
Comprehensive General Sewer Plan
Clark Regional Wastewater District
December 2017

Figure

2-1303 B

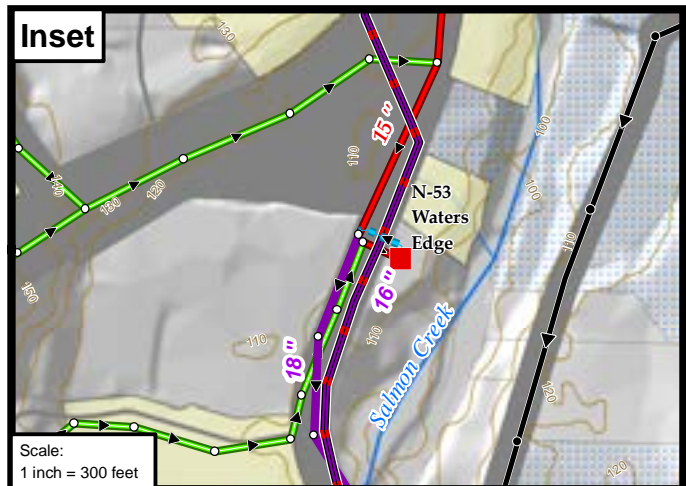
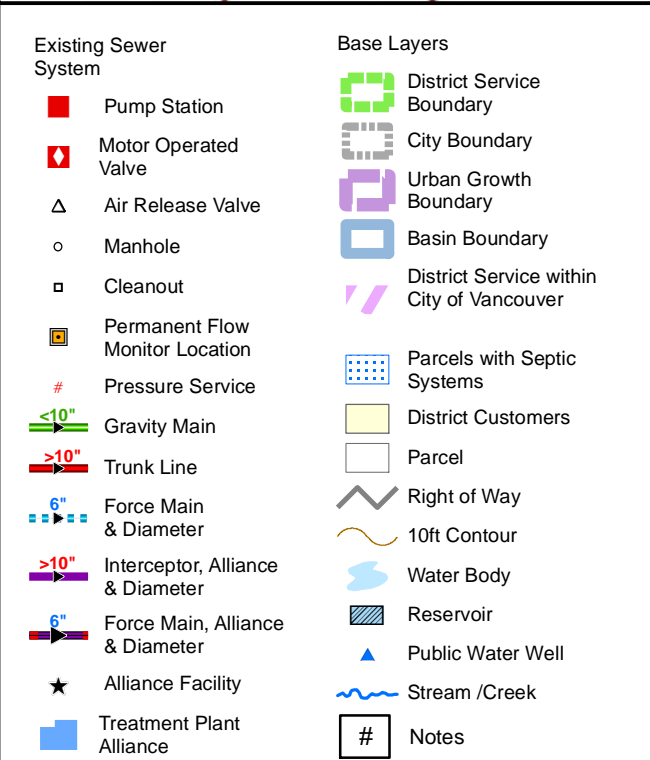
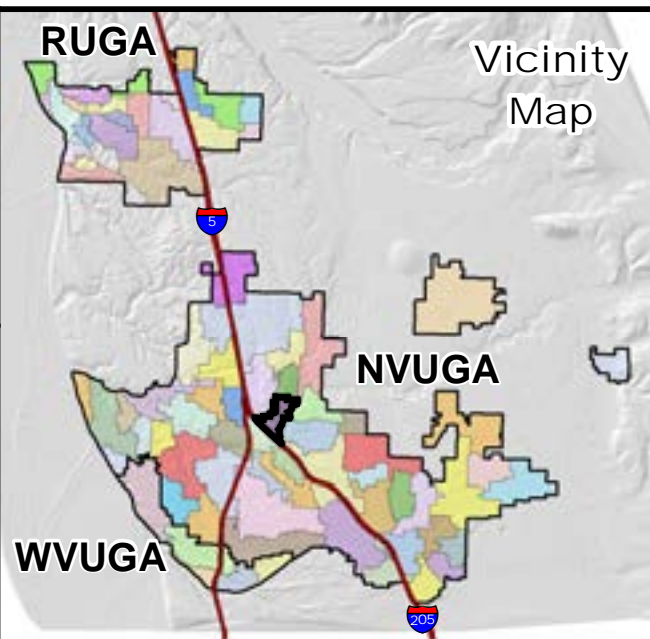
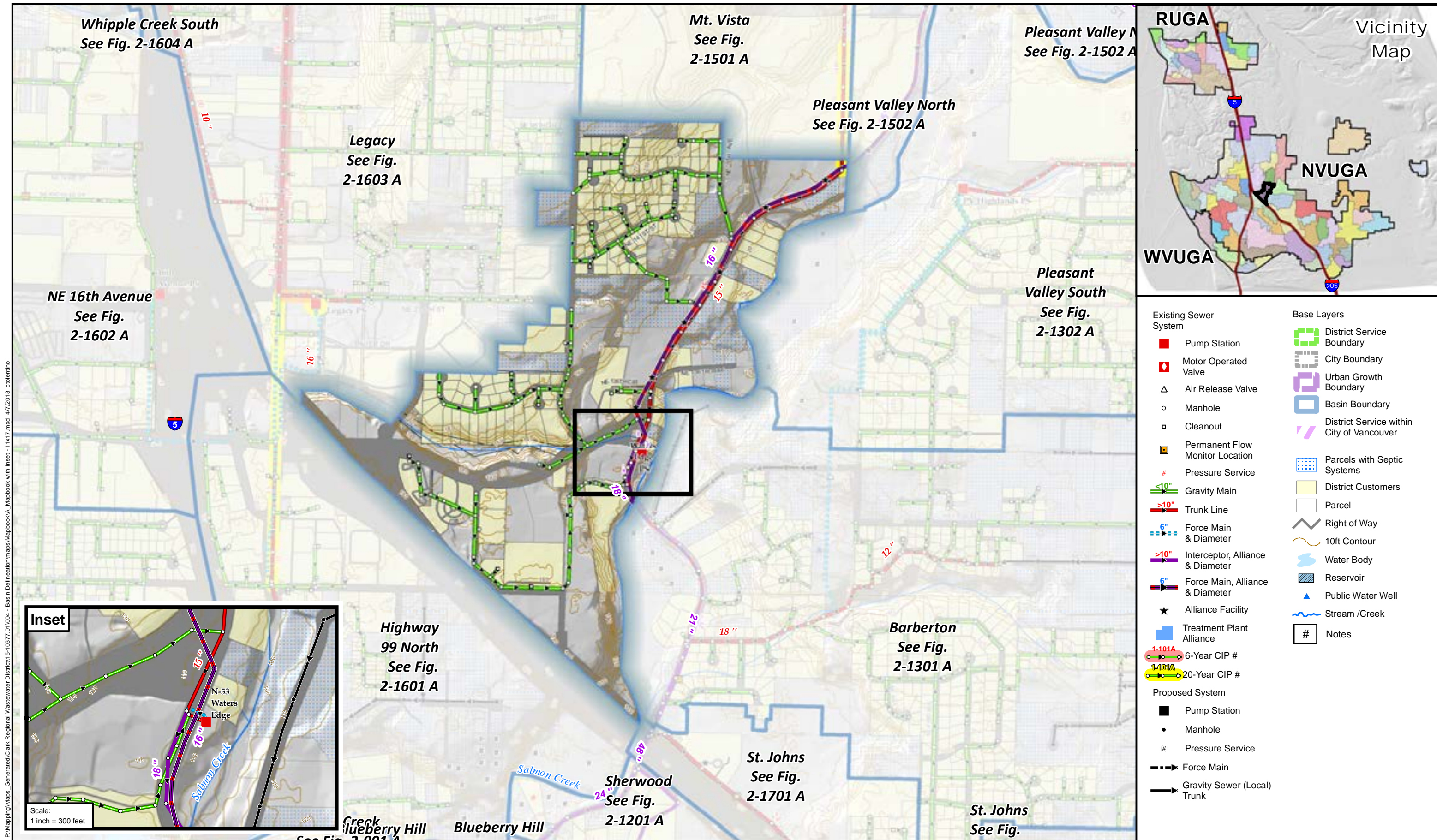

Sewer System & Basins: Clark Regional Wastewater District
 GIS Base data: Clark County
 Data sources supplied may not reflect current or actual conditions. This map is a geographic representation based on information available. It does not represent survey data. No warranty is made concerning the accuracy, currency, or completeness of data depicted on this map.
 Indicated scale when printed in 11x17 format.

Scale:
 1 inch = 800 feet

Notes:



Mini-Basin 2-1401
 NE 134th Street
 Comprehensive General Sewer Plan
 Clark Regional Wastewater District
 December 2017

Figure
 2-1401 A

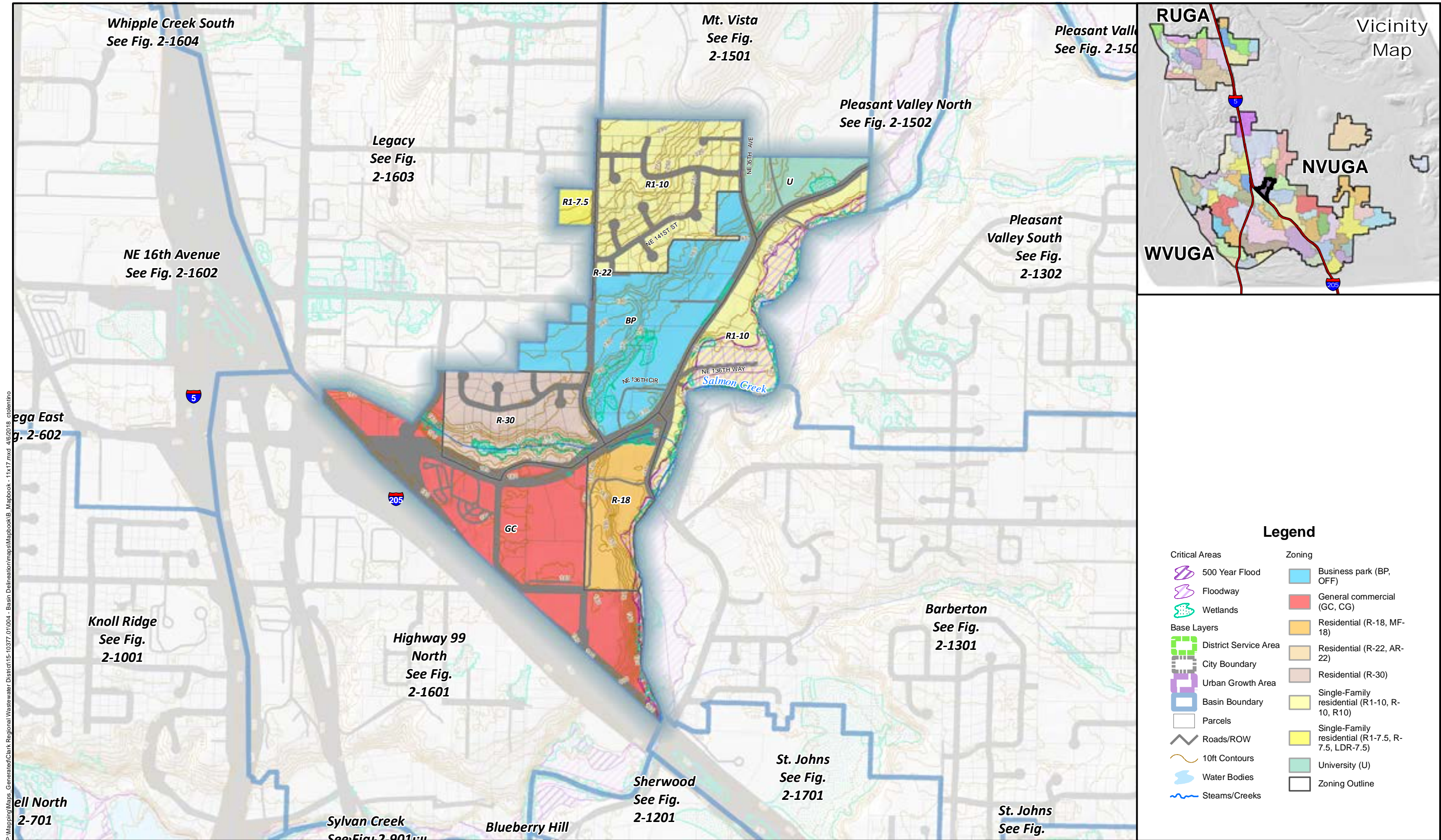

P:\Mapping\BHC\Generated\Clark Regional Wastewater District\15-10377_01\004 - Basin Delineation\maps\Mapbook - 11x17.mxd 4/6/2018 crolentino



COPYRIGHT © 2018 BHC CONSULTANTS LLC. ALL RIGHTS RESERVED

Critical Areas: Clark County 2014
Zoning: Clark County 2015. GIS Based data: Clark County
Data sources supplied may not reflect current or actual conditions. This map is a geographic representation based on information available. It does not represent survey data. No warranty is made concerning the accuracy, currency, or completeness of data depicted on this map. Indicated scale when printed in 11x17 format.

Scale:
1 inch = 800 feet



Basin 2-1401
NE 134th Street Basin
Comprehensive General Sewer Plan
Clark Regional Wastewater District
December 2017

Figure

2-1401 B

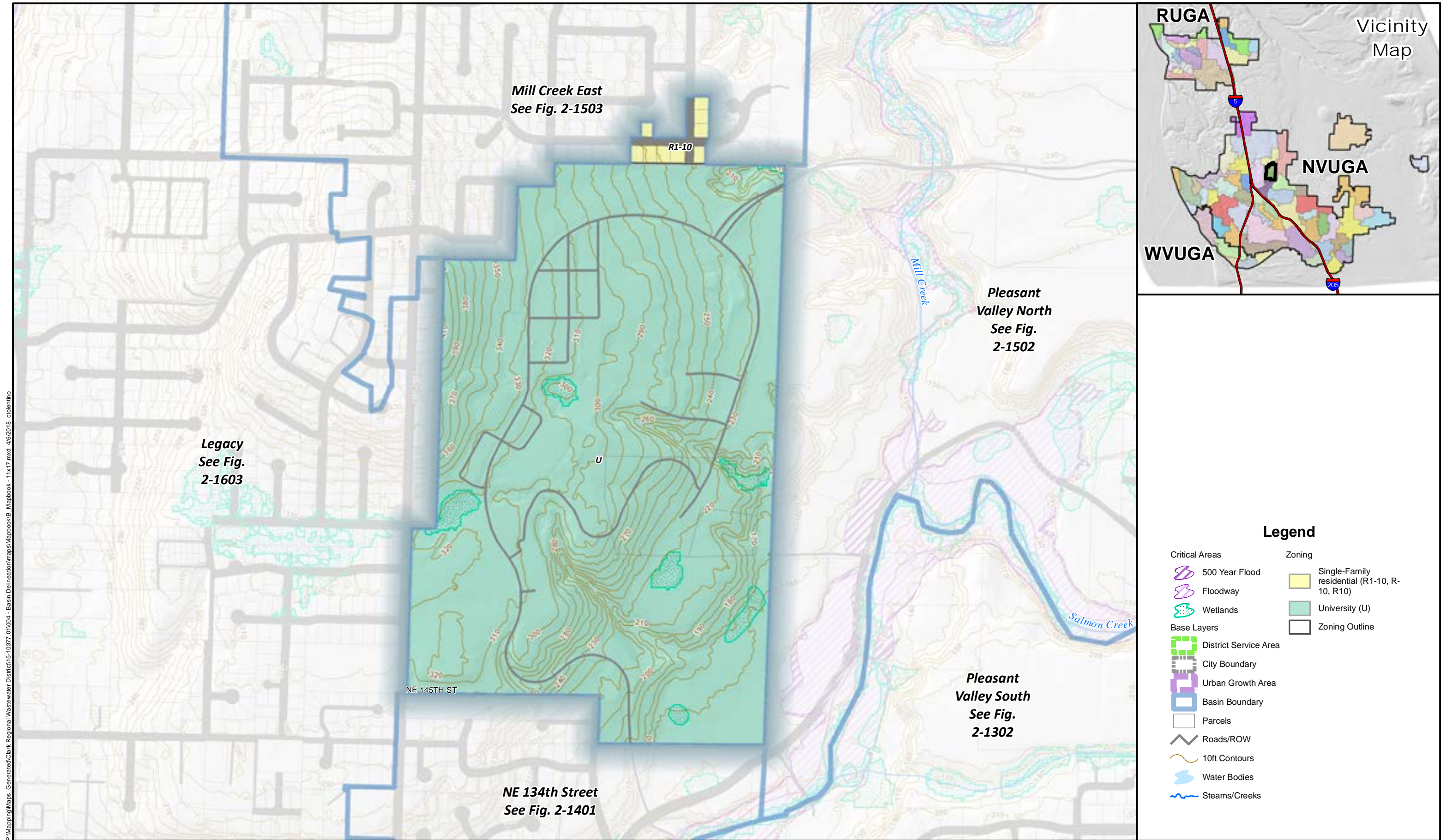

P:\Mapping\Maps_Generated\Clark Regional Wastewater District\15-10377_01\004 - Basin Delineation\maps\Mapbook1B_Mapbook - 11x17.mxd 4/6/2018 ctoletino



Critical Areas: Clark County 2014
Zoning: Clark County 2015. GIS Based data: Clark County
Data sources supplied may not reflect current or actual conditions. This map is a geographic representation based on information available. It does not represent survey data. No warranty is made concerning the accuracy, currency, or completeness of data depicted on this map. Indicated scale when printed in 11x17 format.

Scale:
1 inch = 600 feet



Basin 2-1501
Mt. Vista Basin
Comprehensive General Sewer Plan
Clark Regional Wastewater District
December 2017

Figure

2-1501 B

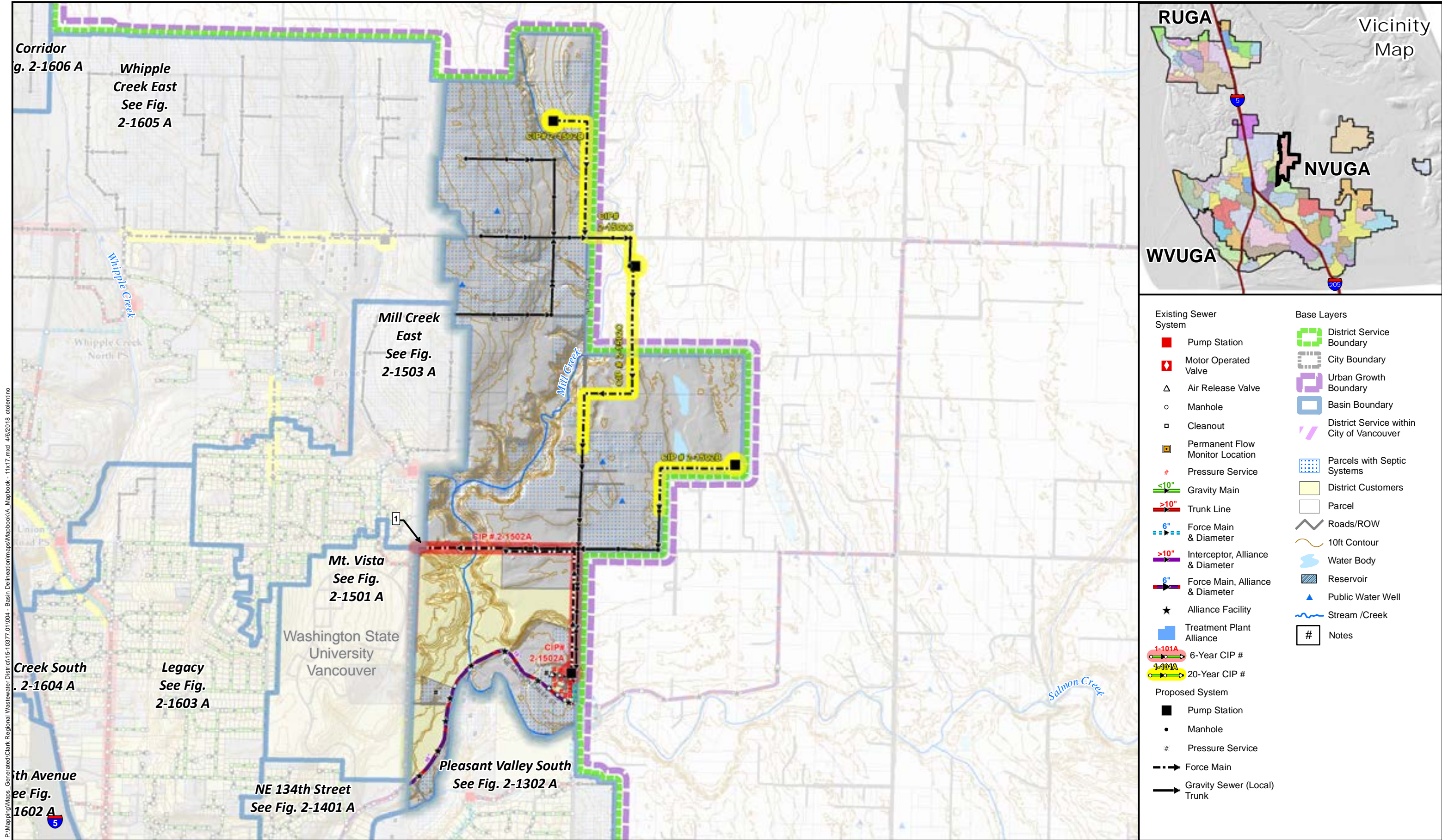

Sewer System & Basins: Clark Regional Wastewater District
GIS Base data: Clark County
Data sources supplied may not reflect current or actual conditions. This map is a geographic representation based on information available. It does not represent survey data. No warranty is made concerning the accuracy, currency, or completeness of data depicted on this map.
Indicated scale when printed in 11x17 format.

Scale:
1 inch = 1,500 feet

Notes:

1) Force main continues to 2-1501A mini-basin
- see Fig 2-1501A.



Mini-Basin 2-1502
Pleasant Valley North
Comprehensive General Sewer Plan
Clark Regional Wastewater District
December 2017

Figure

2-1502 A

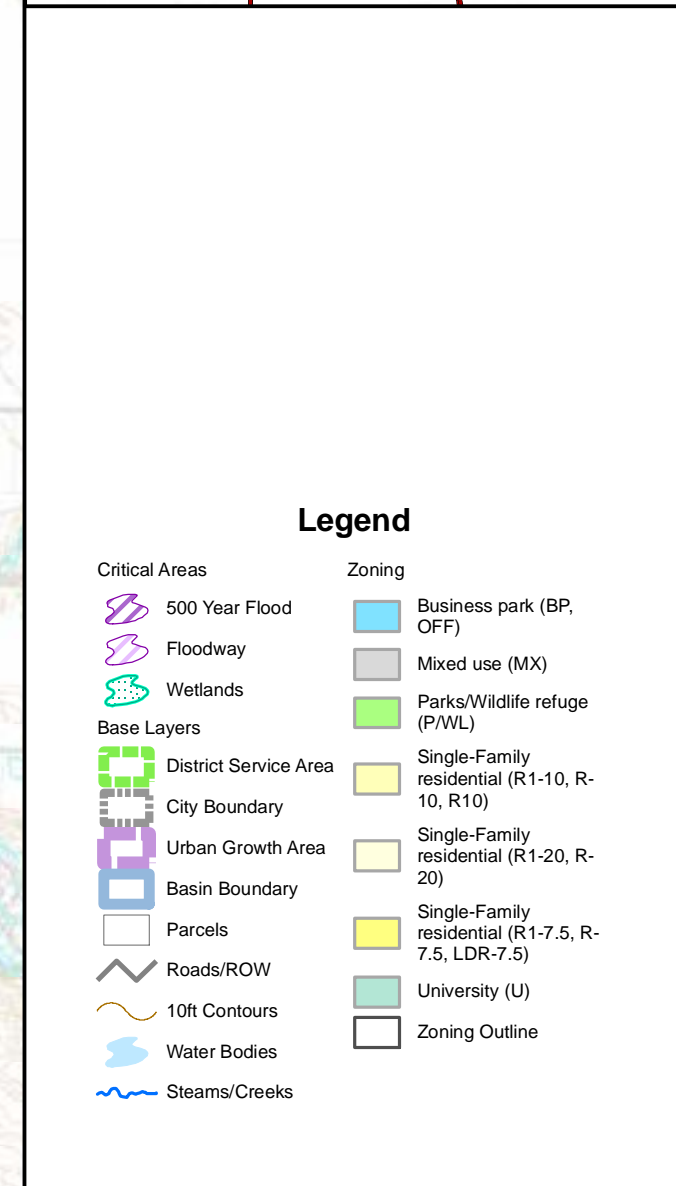
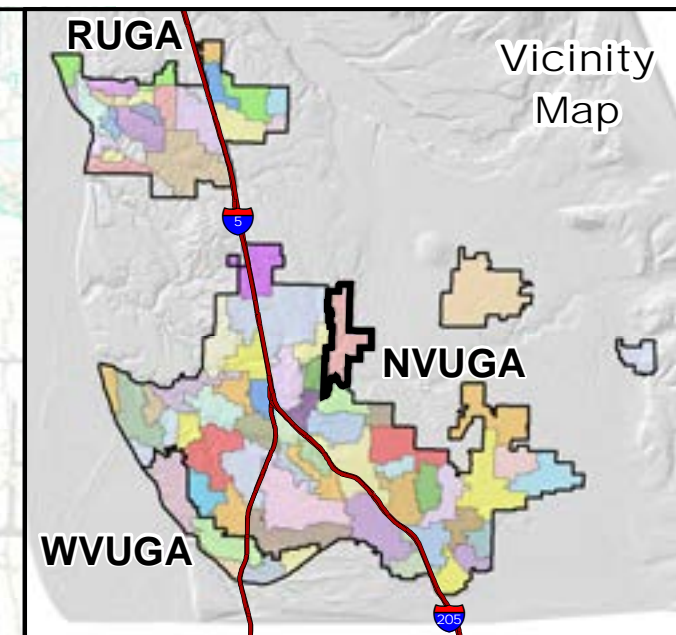
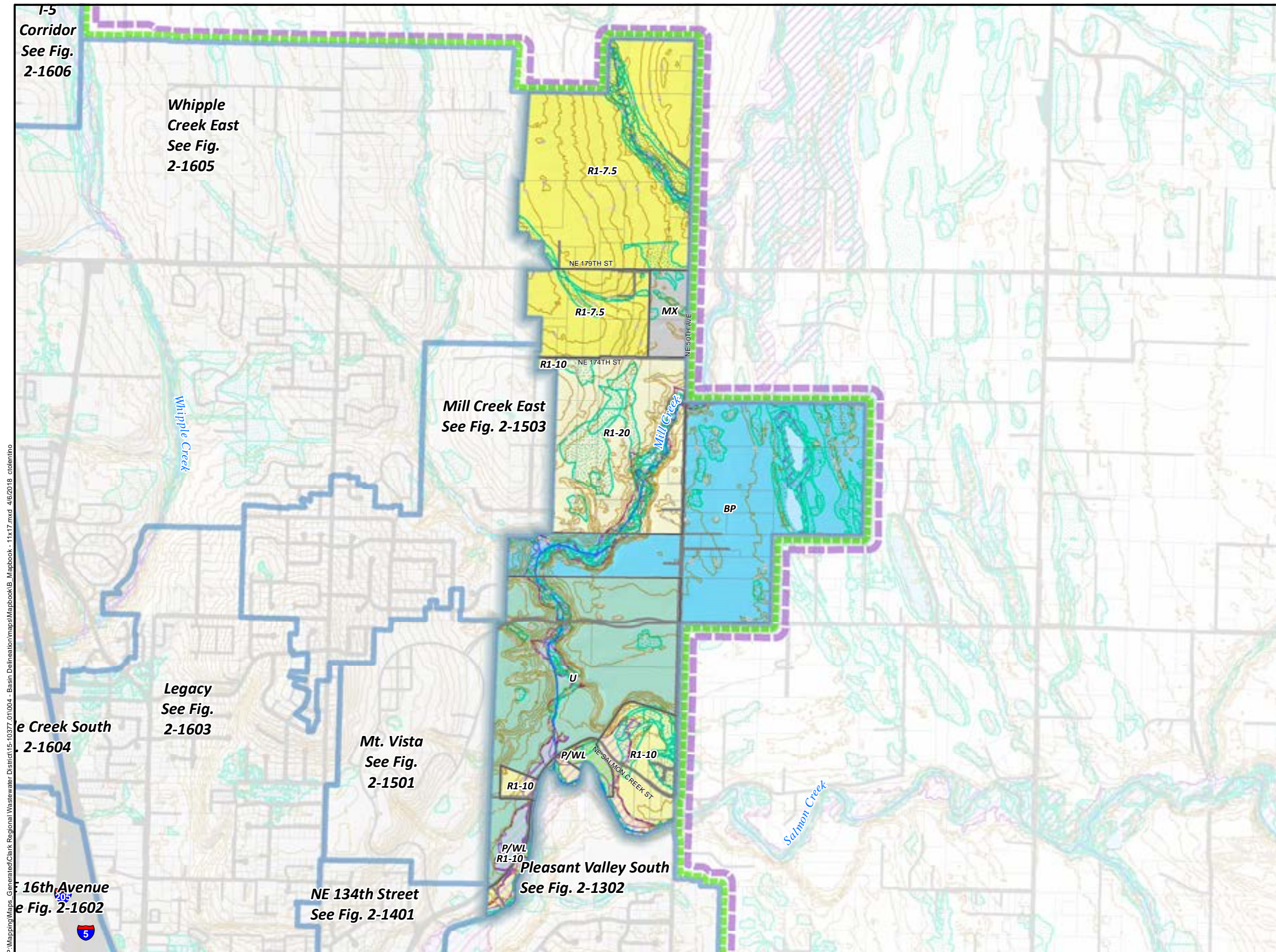

P:\Mapping\Maps Generated\Clark Regional Wastewater District\15-10377_01\004 - Basin Delineation\maps\Mapbook1B_Mapbook - 11x17.mxd 4/6/2018 ctoletino



Critical Areas: Clark County 2014
Zoning: Clark County 2015. GIS Based data: Clark County
Data sources supplied may not reflect current or actual conditions. This map is a geographic representation based on information available. It does not represent survey data. No warranty is made concerning the accuracy, currency, or completeness of data depicted on this map. Indicated scale when printed in 11x17 format.

Scale:
1 inch = 1,500 feet



Basin 2-1502
Pleasant Valley North Basin
Comprehensive General Sewer Plan
Clark Regional Wastewater District
December 2017

Figure

2-1502 B

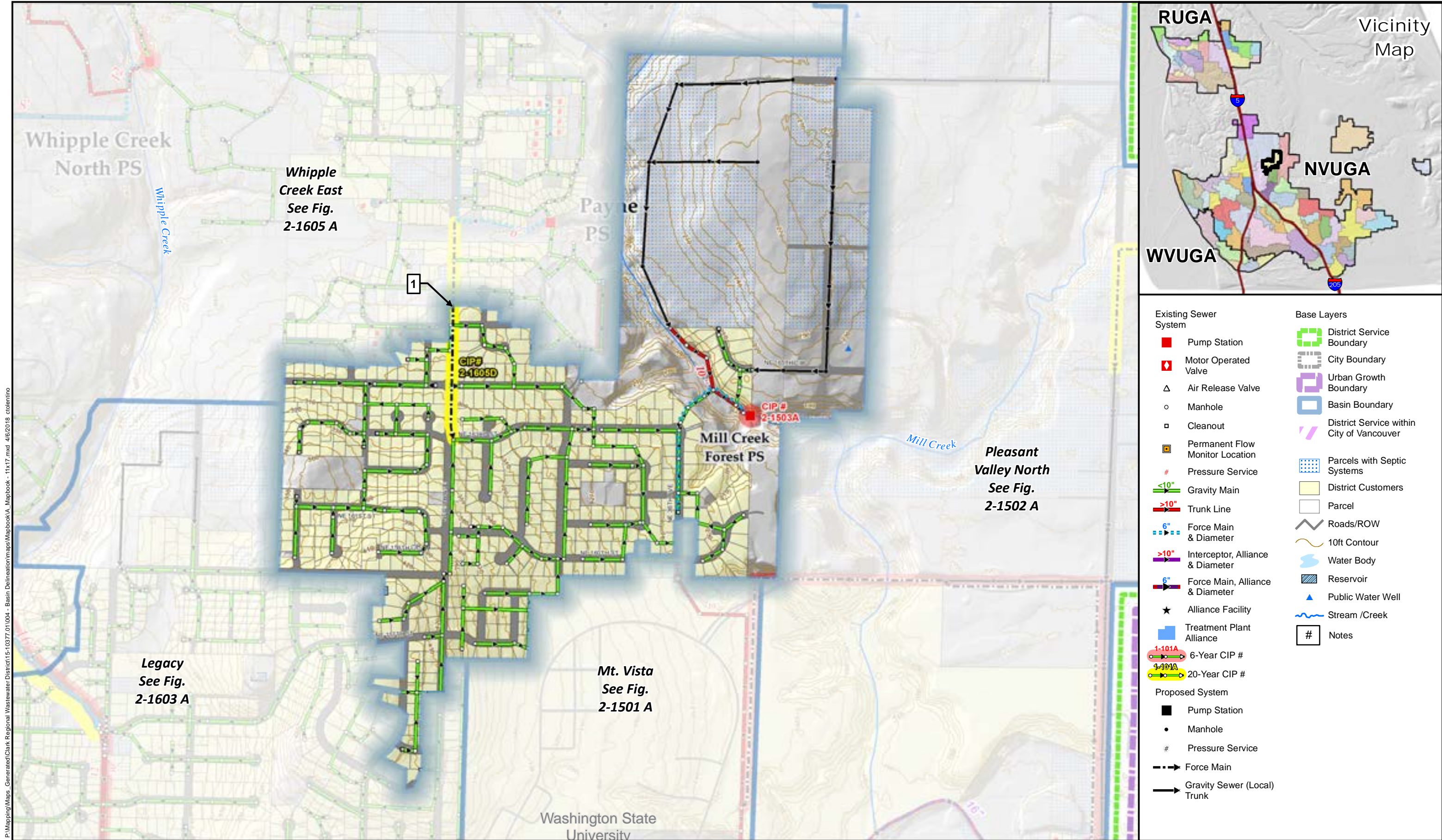

Sewer System & Basins: Clark Regional Wastewater District
GIS Base data: Clark County
Data sources supplied may not reflect current or actual conditions. This map is a geographic representation based on information available. It does not represent survey data. No warranty is made concerning the accuracy, currency, or completeness of data depicted on this map.
Indicated scale when printed in 11x17 format.

Scale:
1 inch = 700 feet

Notes:

1) Continuation of CIP# 2-1605C which is the re-routing of the Payne PS.



Mini-Basin 2-1503
Mill Creek East
Comprehensive General Sewer Plan
Clark Regional Wastewater District
December 2017

Figure

2-1503 A

P:\Mapping\Maps_Generated\Clark Regional Wastewater District\15-10377_01\004 - Basin Delineation\maps\Mapbook\B_Mapbook - 11x17.mxd 4/6/2018 ctoletino

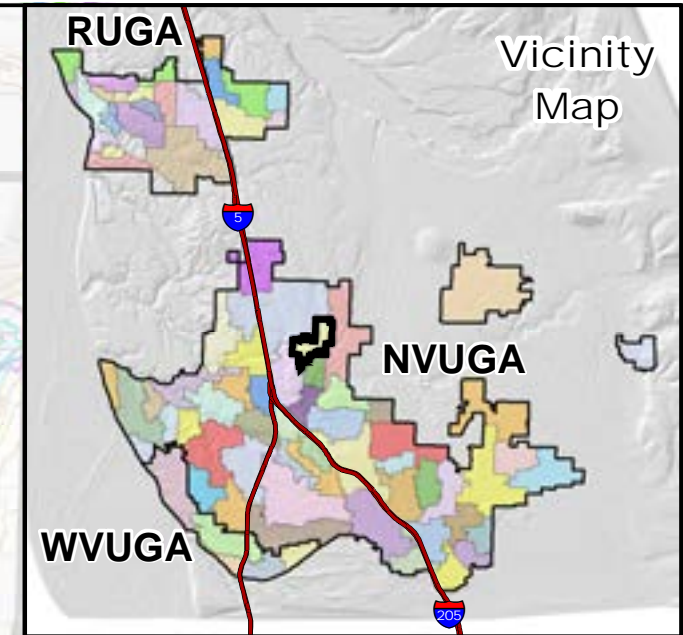
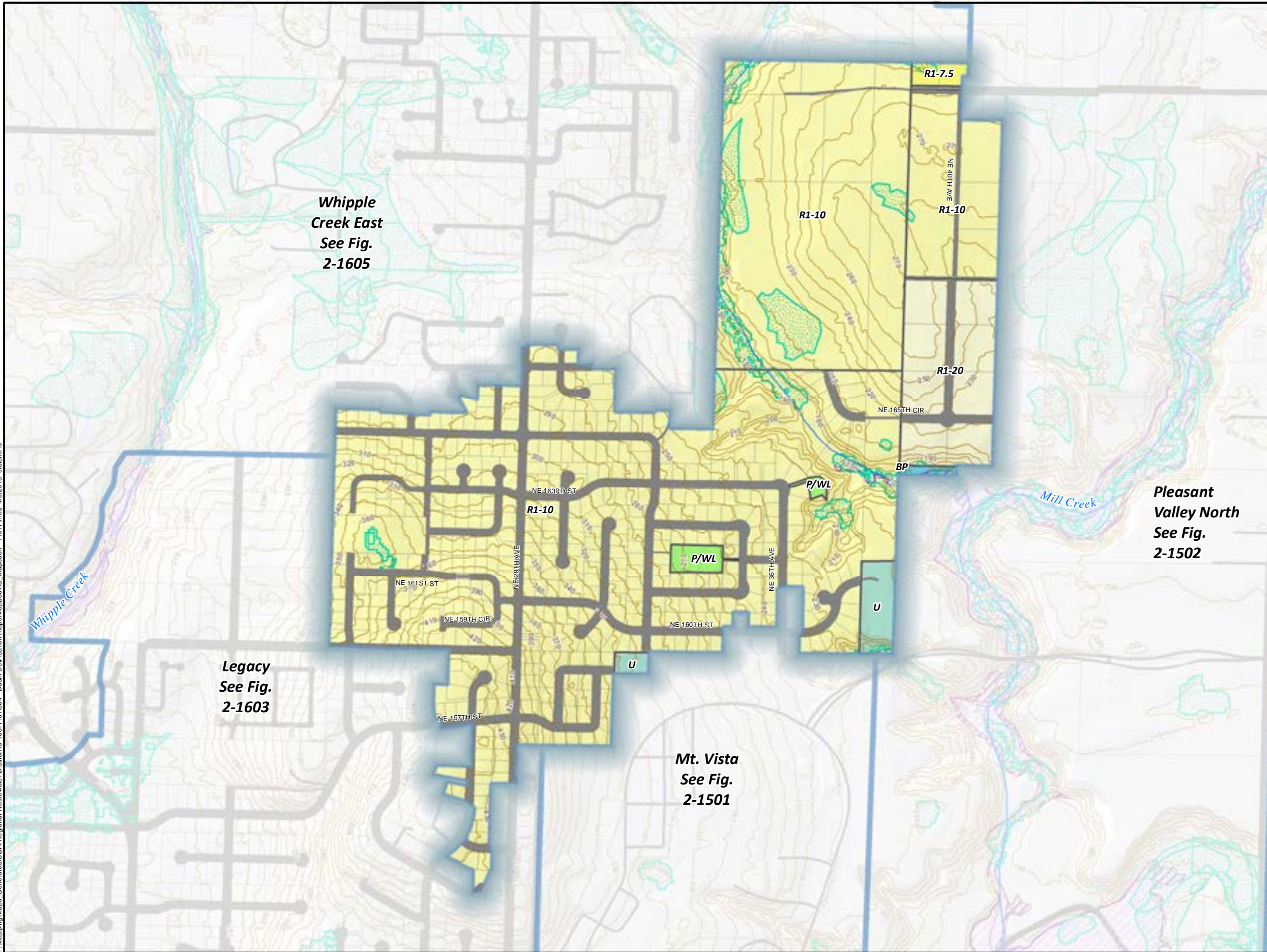

Legend

- | Critical Areas | Zoning |
|-----------------------|--|
| 500 Year Flood | Business park (BP, OFF) |
| Floodway | Parks/Wildlife refuge (P/WL) |
| Wetlands | Single-Family residential (R1-10, R-10, R10) |
| Base Layers | Single-Family residential (R1-20, R-20) |
| District Service Area | Single-Family residential (R1-7.5, R-7.5, LDR-7.5) |
| City Boundary | University (U) |
| Urban Growth Area | Zoning Outline |
| Basin Boundary | |
| Parcels | |
| Roads/ROW | |
| 10ft Contours | |
| Water Bodies | |
| Steams/Creeks | |



Critical Areas: Clark County 2014
Zoning: Clark County 2015. GIS Based data: Clark County
Data sources supplied may not reflect current or actual conditions. This map is a geographic representation based on information available. It does not represent survey data. No warranty is made concerning the accuracy, currency, or completeness of data depicted on this map.
Indicated scale when printed in 11x17 format.

Scale:
1 inch = 700 feet



Basin 2-1503
Mill Creek East Basin
Comprehensive General Sewer Plan
Clark Regional Wastewater District
December 2017

Figure

2-1503 B

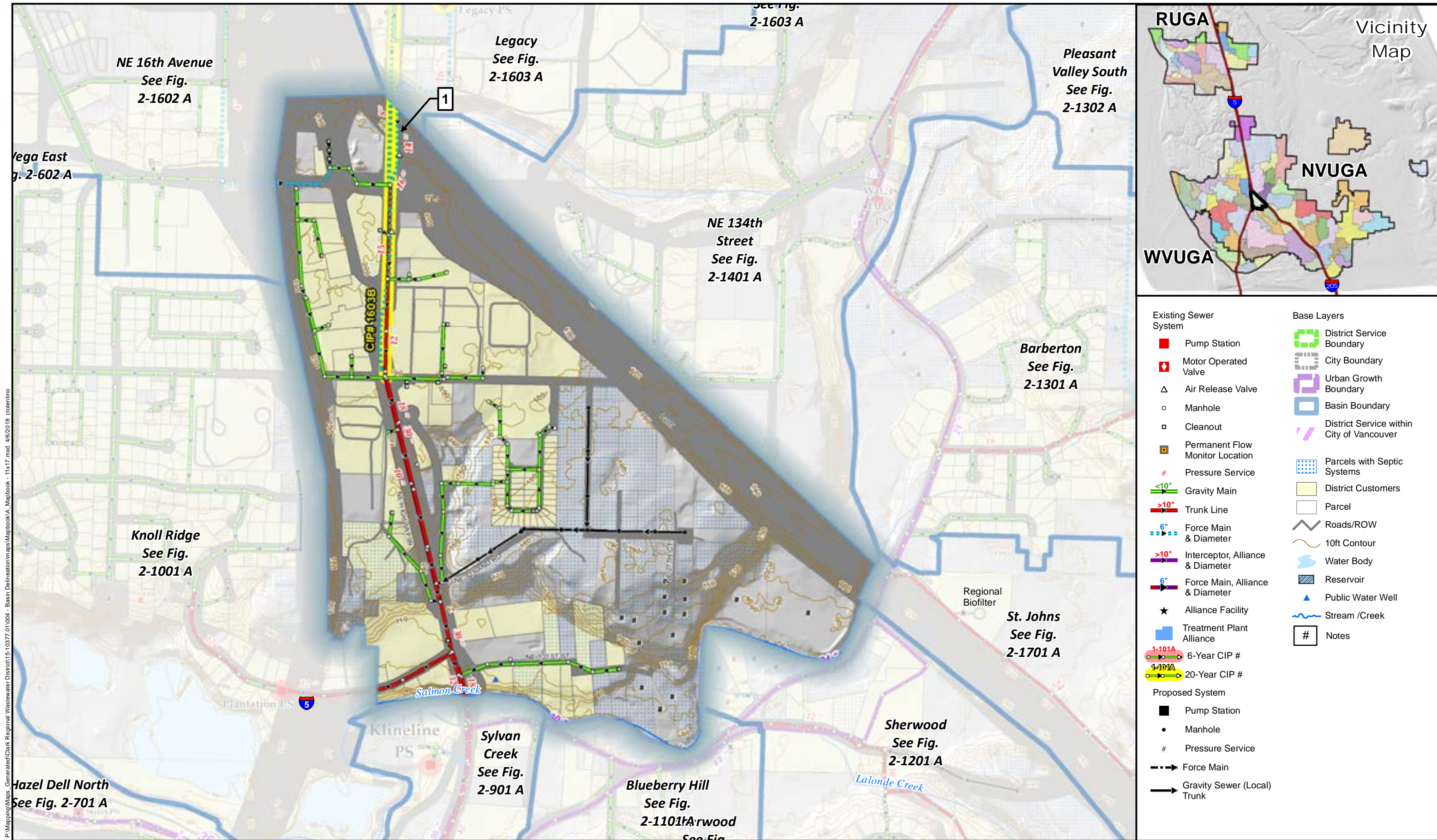

Sewer System & Basins: Clark Regional Wastewater District
GIS Base data: Clark County
Data sources supplied may not reflect current or actual conditions. This map is a geographic representation based on information available. It does not represent survey data. No warranty is made concerning the accuracy, currency, or completeness of data depicted on this map.
Indicated scale when printed in 11x17 format.

Scale:
1 inch = 600 feet

Notes:

- 16" Force Main from Legacy Pump Station
Temporarily reduces to 14" for I-205 Crossing.



Mini-Basin 2-1601
Highway 99 North
Comprehensive General Sewer Plan
Clark Regional Wastewater District
December 2017

Figure

2-1601 A

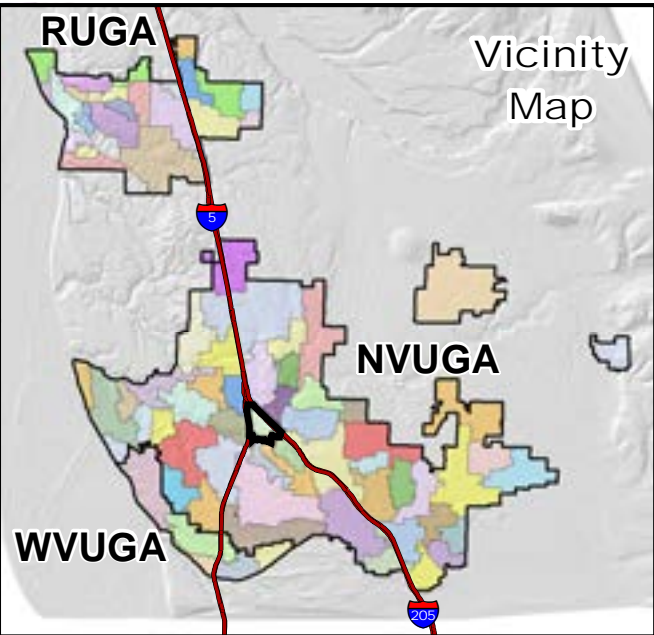
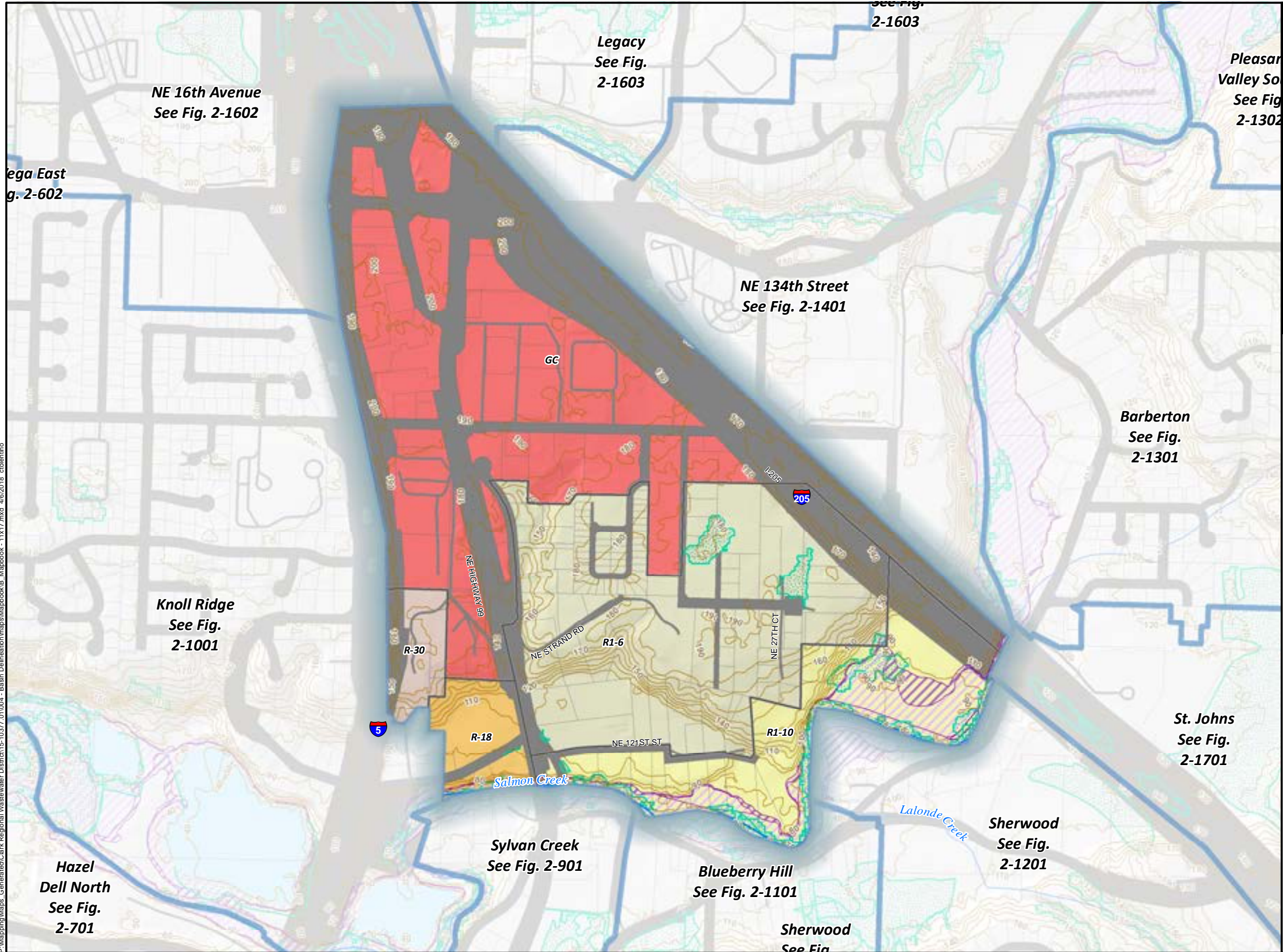

- Legend**
- | | |
|-----------------------|--|
| Critical Areas | Zoning |
| 500 Year Flood | General commercial (GC, CG) |
| Floodway | Residential (R-18, MF-18) |
| Wetlands | Residential (R-30) |
| Base Layers | Single-Family residential (R1-10, R-10, R10) |
| District Service Area | Single-Family residential (R1-6, R-6, LDR-6) |
| City Boundary | Zoning Outline |
| Urban Growth Area | |
| Basin Boundary | |
| Parcels | |
| Roads/ROW | |
| 10ft Contours | |
| Water Bodies | |
| Streams/Creeks | |



Critical Areas: Clark County 2014
 Zoning: Clark County 2015. GIS Based data: Clark County
 Data sources supplied may not reflect current or actual conditions. This map is a geographic representation based on information available. It does not represent survey data. No warranty is made concerning the accuracy, currency, or completeness of data depicted on this map.
 Indicated scale when printed in 11x17 format.

Scale:
 1 inch = 600 feet



Basin 2-1601
 Highway 99 North Basin
 Comprehensive General Sewer Plan
 Clark Regional Wastewater District
 December 2017

Figure
 2-1601 B

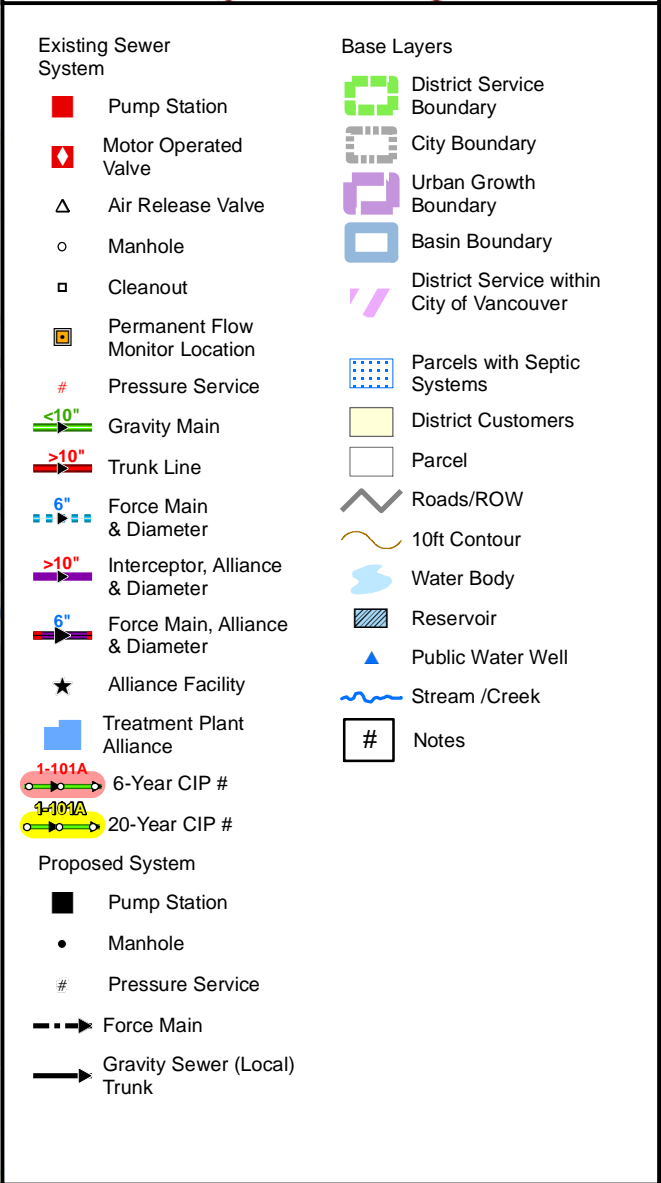
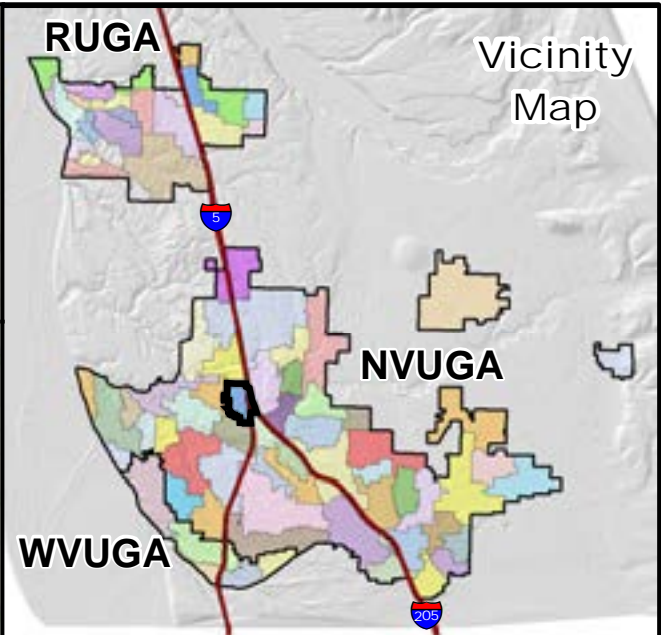

Sewer System & Basins: Clark Regional Wastewater District
 GIS Base data: Clark County
 Data sources supplied may not reflect current or actual conditions. This map is a geographic representation based on information available. It does not represent survey data. No warranty is made concerning the accuracy, currency, or completeness of data depicted on this map. Indicated scale when printed in 11x17 format.

Scale:
 1 inch = 600 feet

Notes:



Mini-Basin 2-1602
 NE 16th Avenue
 Comprehensive General Sewer Plan
 Clark Regional Wastewater District
 December 2017

Figure

2-1602 A

P:\Mapping\Maps_Generated\Clark Regional Wastewater District\15-10377\01\004 - Basin Delineation\maps\Mapbook\A_Mapbook - 11x17.mxd 4/6/2018 cdelencino

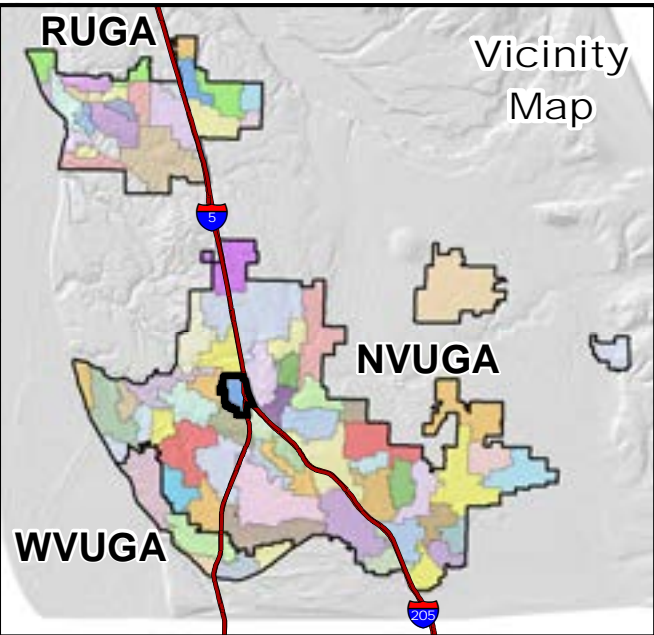
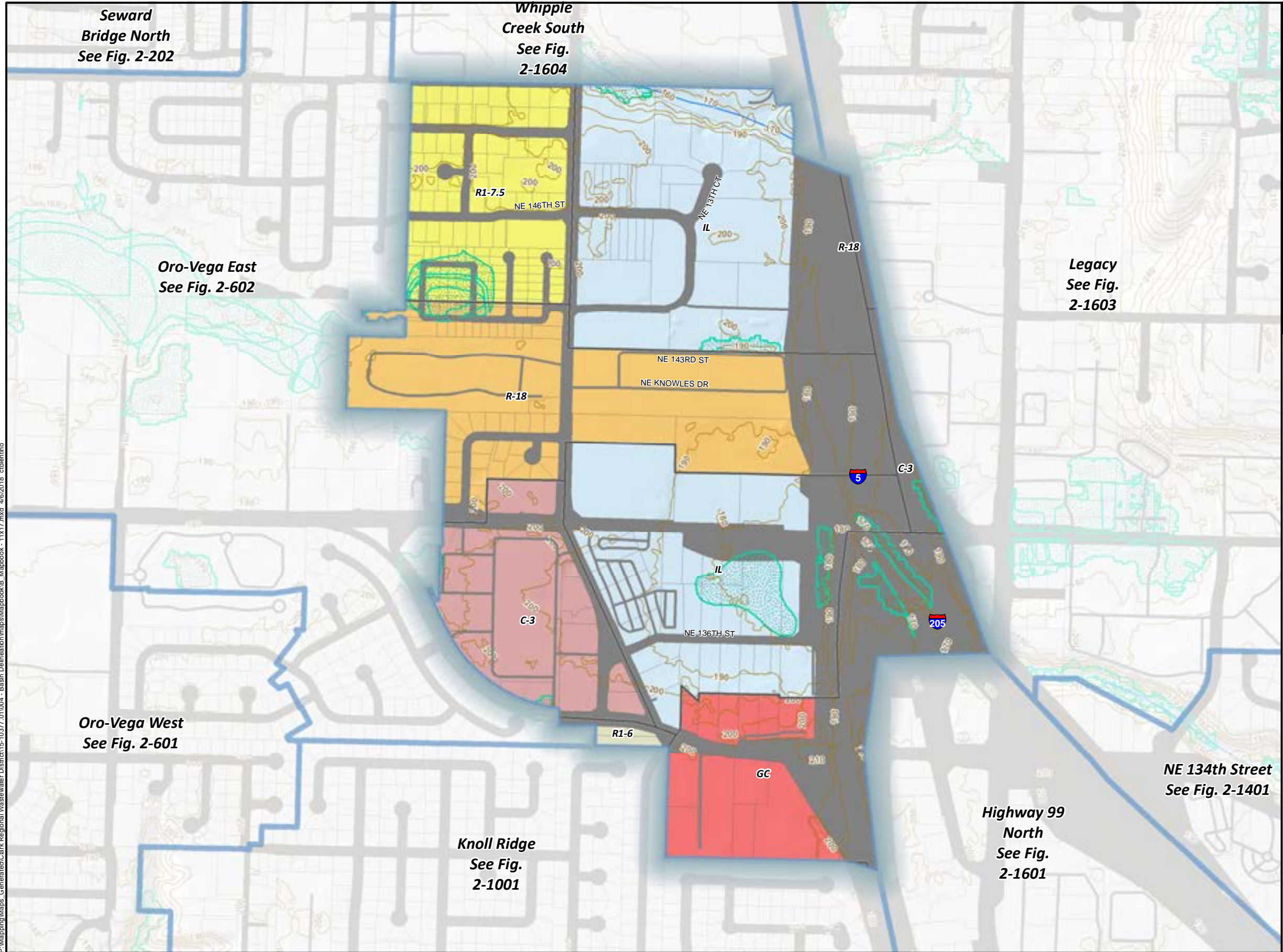

Legend

Critical Areas	Zoning
500 Year Flood	Community commercial (C-3, C2, CC, CCB)
Floodway	General commercial (GC, CG)
Wetlands	Light industrial (IL, ML, LI, IND, LI/EC)
Base Layers	Residential (R-18, MF-18)
District Service Area	Single-Family residential (R1-6, R-6, LDR-6)
City Boundary	Single-Family residential (R1-7.5, R-7.5, LDR-7.5)
Urban Growth Area	Zoning Outline
Basin Boundary	
Parcels	
Roads/ROW	
10ft Contours	
Water Bodies	
Steams/Creeks	



Critical Areas: Clark County 2014
 Zoning: Clark County 2015. GIS Based data: Clark County
 Data sources supplied may not reflect current or actual conditions. This map is a geographic representation based on information available. It does not represent survey data. No warranty is made concerning the accuracy, currency, or completeness of data depicted on this map.
 Indicated scale when printed in 11x17 format.

Scale:
 1 inch = 600 feet



Basin 2-1602
 NE 16th Avenue Basin
 Comprehensive General Sewer Plan
 Clark Regional Wastewater District
 December 2017

Figure
 2-1602 B

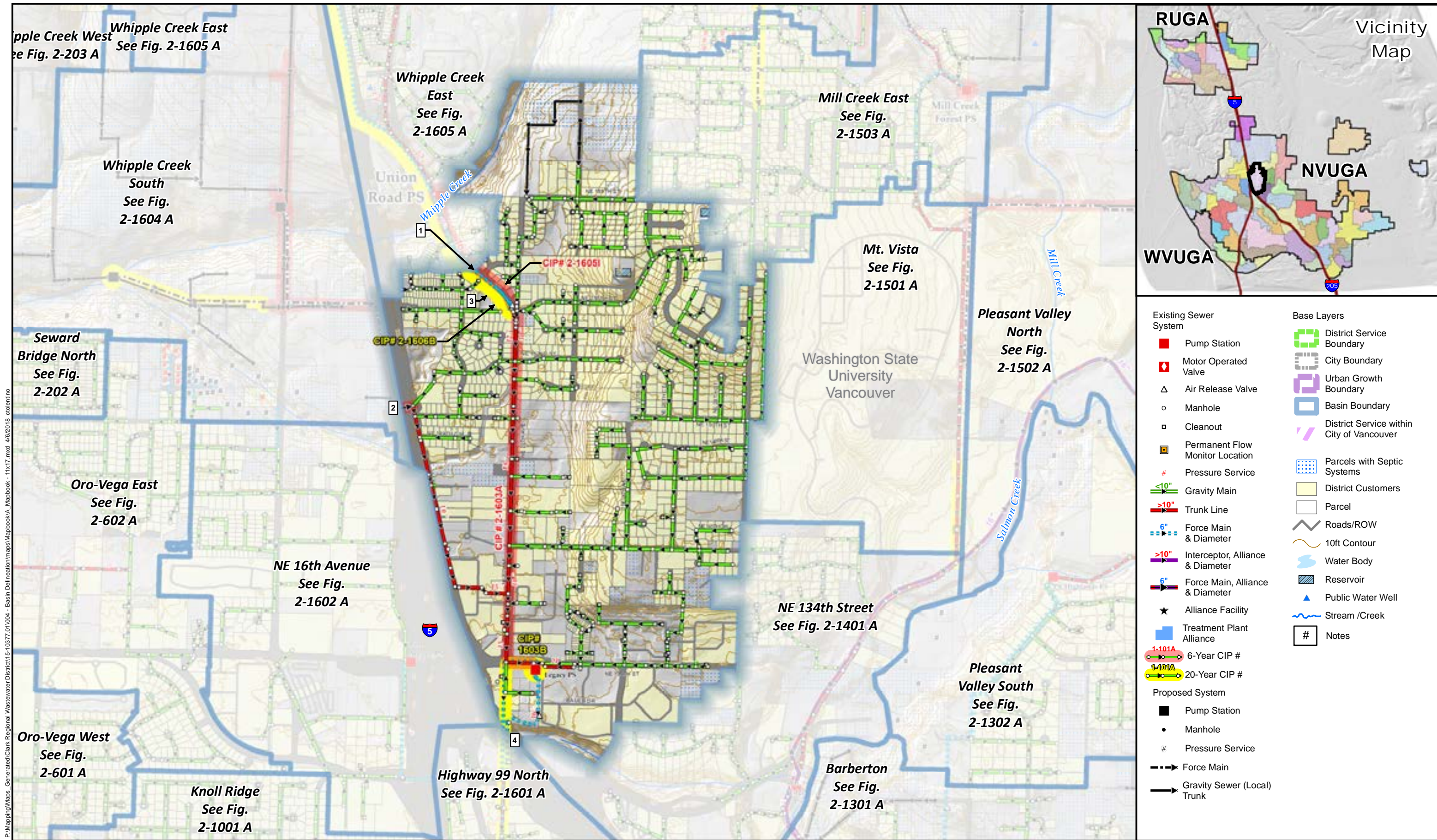

Sewer System & Basins: Clark Regional Wastewater District
GIS Base data: Clark County
Data sources supplied may not reflect current or actual conditions. This map is a geographic representation based on information available. It does not represent survey data. No warranty is made concerning the accuracy, currency, or completeness of data depicted on this map.
Indicated scale when printed in 11x17 format.

Scale:
1 inch = 1,000 feet

Notes:

- 1) New 15-inch FM from Union Road PS under CIP# 2-1605I.
- 2) Continuation of CIP# 2-1604A see Fig 2-1604A.
- 3) Continuation of CIP# 2-1606B from mini-basin Whipple Creek East & Discharges into a Future 30-inch Gravity Sewer.
- 4) Continuation of CIP# 2-1603B see Fig 2-1601A



Mini-Basin 2-1603
Legacy
Comprehensive General Sewer Plan
Clark Regional Wastewater District
December 2017

Figure

2-1603 A

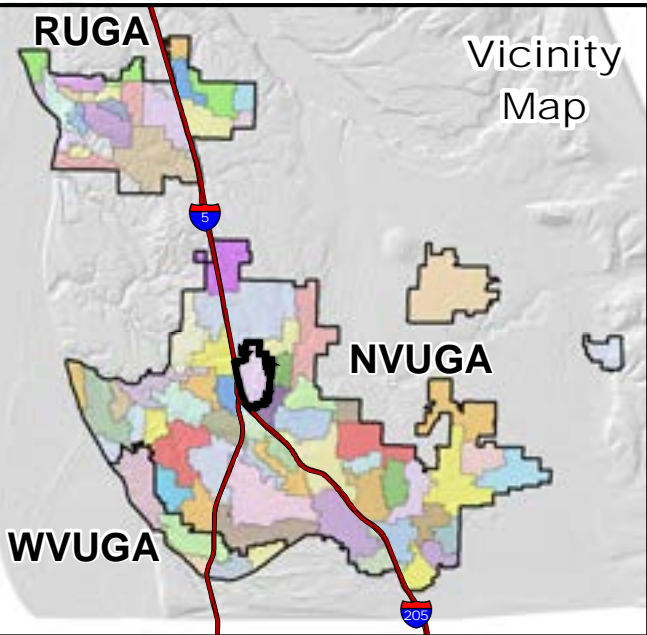
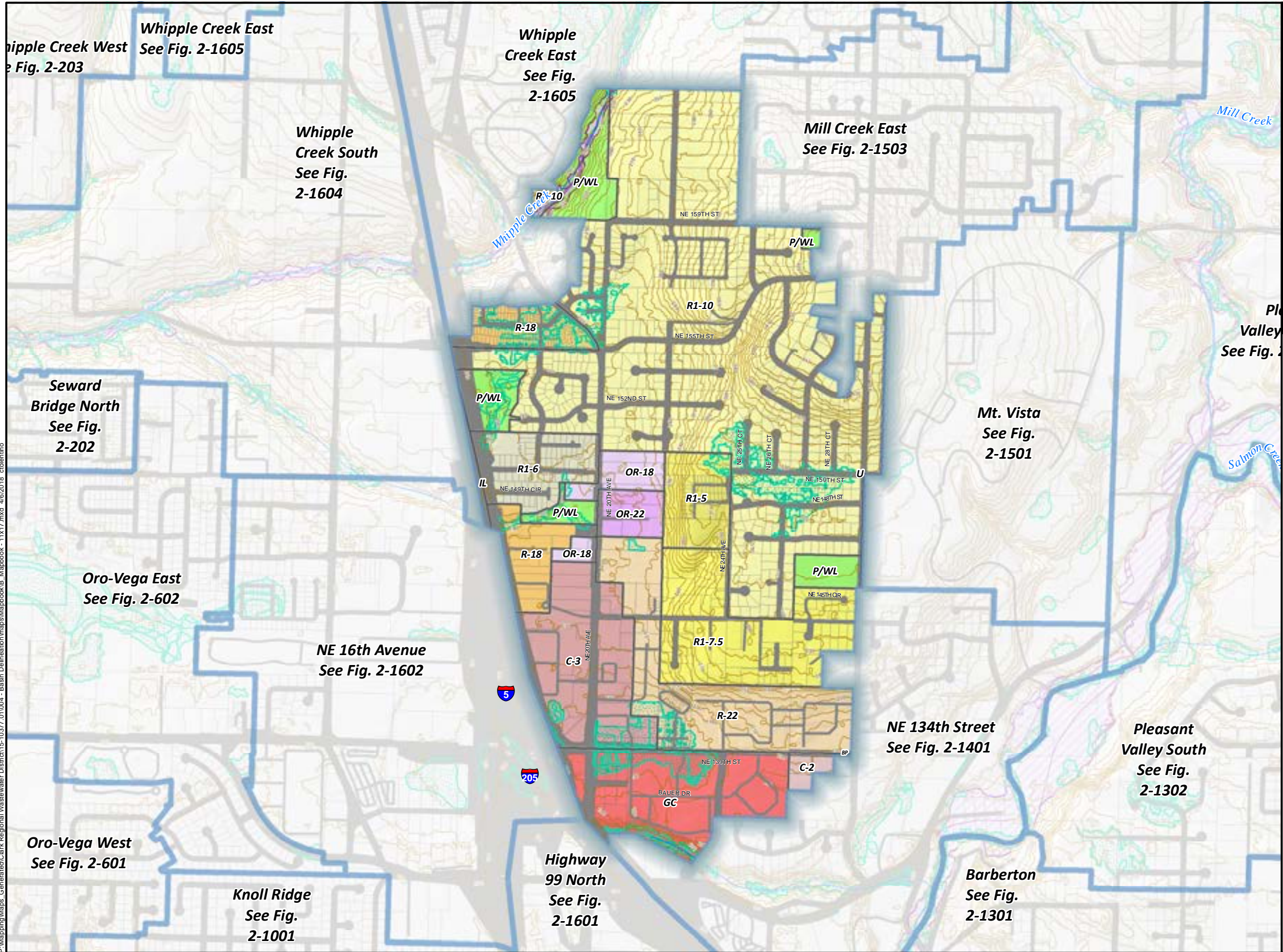

Legend	
Critical Areas	Zoning
500 Year Flood	Business park (BP, OFF)
Floodway	Community commercial (C-3, C2, CC, CCB)
Wetlands	General commercial (GC, CG)
Base Layers	Light industrial (IL, ML, LI, IND, LI/EC)
District Service Area	Neighborhood commercial (C-2, C1, NC, CN, CNB)
City Boundary	Office residential-18 (OR-18)
Urban Growth Area	Office residential-22 (OR-22)
Basin Boundary	Parks/Wildlife refuge (P/WL)
Parcels	Residential (R-18, MF-18)
Roads/ROW	Residential (R-22, AR-22)
10ft Contours	Single-Family residential (R1-5, R-5)
Water Bodies	Single-Family residential (R1-10, R-10, R10)
Steams/Creeks	Single-Family residential (R1-6, R-6, LDR-6)
	Single-Family residential (R1-7.5, R-7.5, LDR-7.5)
	University (U)
	Zoning Outline



Critical Areas: Clark County 2014
Zoning: Clark County 2015. GIS Based data: Clark County
Data sources supplied may not reflect current or actual conditions. This map is a geographic representation based on information available. It does not represent survey data. No warranty is made concerning the accuracy, currency, or completeness of data depicted on this map. Indicated scale when printed in 11x17 format.

Scale:
1 inch = 1,000 feet



Basin 2-1603
Legacy Basin
Comprehensive General Sewer Plan
Clark Regional Wastewater District
December 2017

Figure
2-1603 B

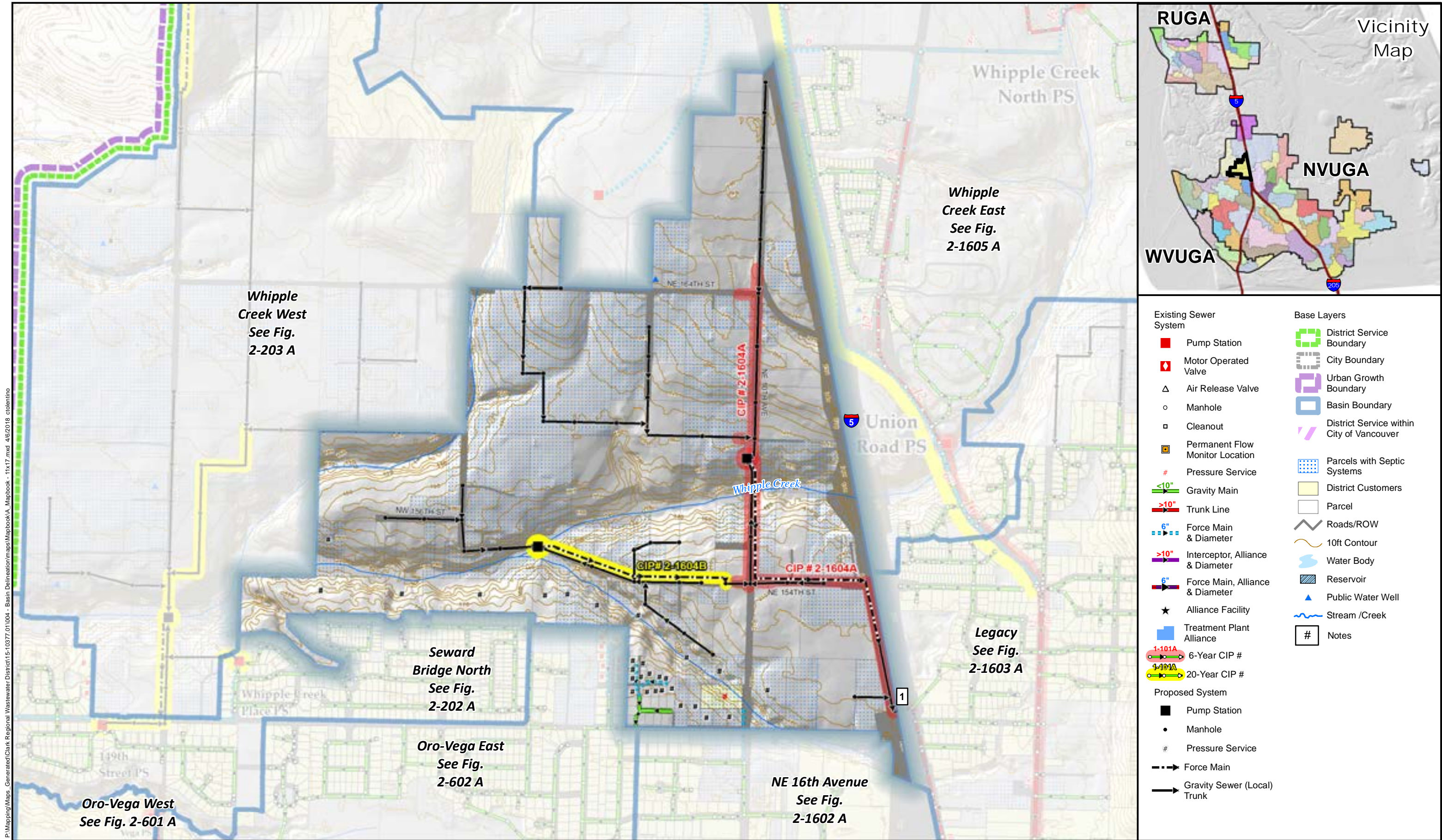

Sewer System & Basins: Clark Regional Wastewater District
GIS Base data: Clark County
Data sources supplied may not reflect current or actual conditions. This map is a geographic representation based on information available. It does not represent survey data. No warranty is made concerning the accuracy, currency, or completeness of data depicted on this map. Indicated scale when printed in 11x17 format.

Scale:
1 inch = 800 feet

Notes:

Assume pressure service south of Whipple Creek unless gravity flow from South.

1) CIP# 2-1604A continues in mini-basin 2-1603.



Mini-Basin 2-1604
Whipple Creek South
Comprehensive General Sewer Plan
Clark Regional Wastewater District
December 2017

Figure

2-1604 A

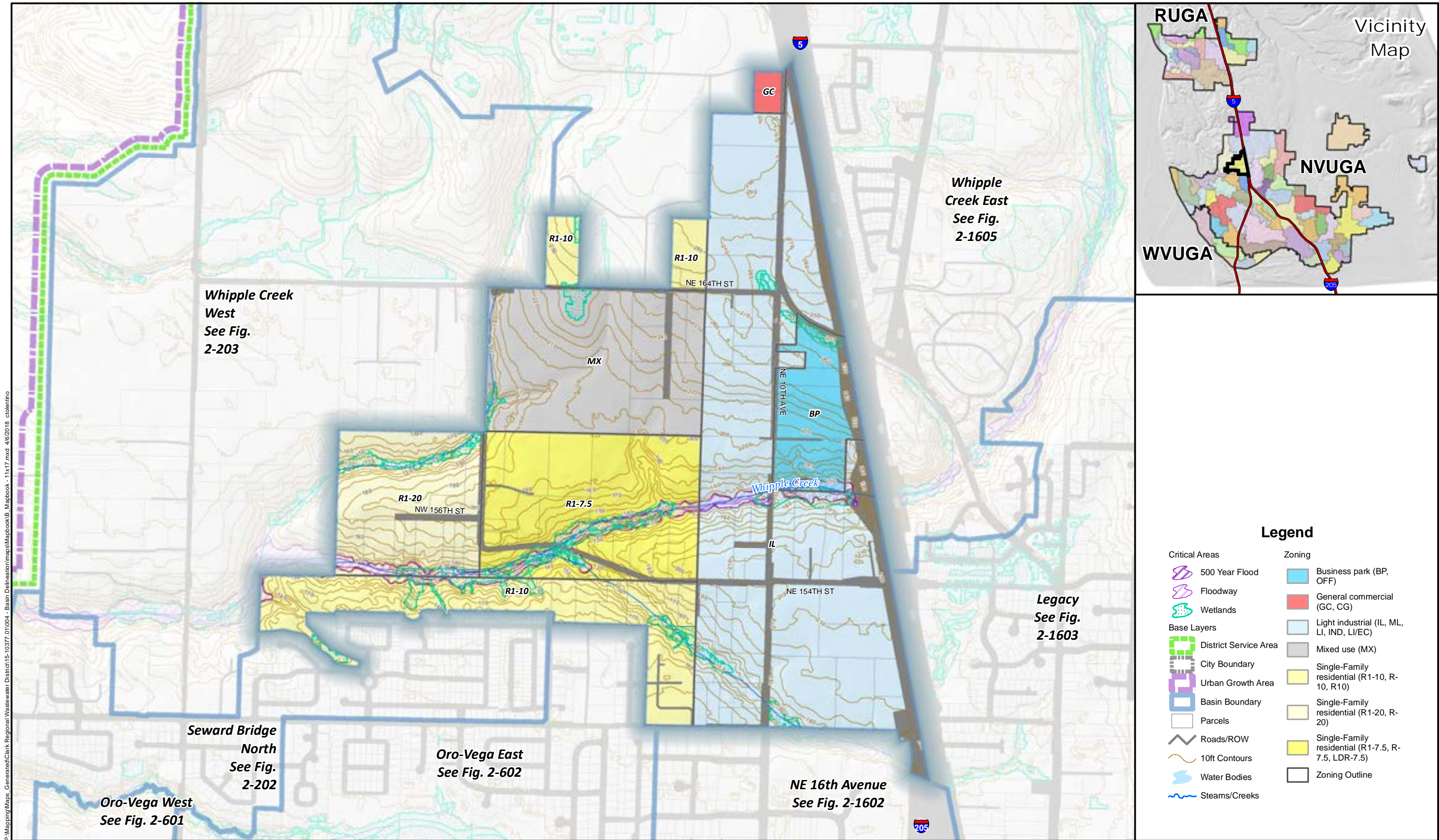

P:\Mapping\Maps Generated\Clark Regional Wastewater District\15-10377_01\004 - Basin Delineation\maps\Mapbook\B_Mapbook - 11x17.mxd 4/6/2018 ctoletino



Critical Areas: Clark County 2014
Zoning: Clark County 2015. GIS Based data: Clark County
Data sources supplied may not reflect current or actual conditions. This map is a geographic representation based on information available. It does not represent survey data. No warranty is made concerning the accuracy, currency, or completeness of data depicted on this map. Indicated scale when printed in 11x17 format.

Scale:
1 inch = 800 feet



Basin 2-1604
Whipple Creek South Basin
Comprehensive General Sewer Plan
Clark Regional Wastewater District
December 2017

Figure

2-1604 B