

P:\Mapping\Maps\_Generated\Clark Regional Wastewater District\15-10377\01004 - Basin Delineation\Mapbook\Mapbook\_VA\_Mapbook - 11x17.mxd 4/6/2018 ctenline



Sewer System & Basins: Clark Regional Wastewater District  
GIS Base data: Clark County  
Data sources supplied may not reflect current or actual conditions. This map is a geographic representation based on information available. It does not represent survey data. No warranty is made concerning the accuracy, currency, or completeness of data depicted on this map.  
Indicated scale when printed in 11x17 format.

Scale:  
1 inch = 1,200 feet

#### Notes:

- 1) Fairgrounds PS to be Removed with CIP# 2-1605A.
- 2) Payne PS Force Main to be re-routed and discharge to MH# 3-6 in mini-basin 2-1503A.
- 3) New 15-inch Force Main from Union Road PS under CIP# 2-1605I continues on Fig 2-1603A.
- 4) Continuation of CIP# 2-1606B from mini-basin I-5 Corridor.
- 5) CIP# 2-1606B continues into mini-basin Legacy Fig 2-1603A.



Mini-Basin 2-1605  
Whipple Creek East  
Comprehensive General Sewer Plan  
Clark Regional Wastewater District  
December 2017

Figure

2-1605 A



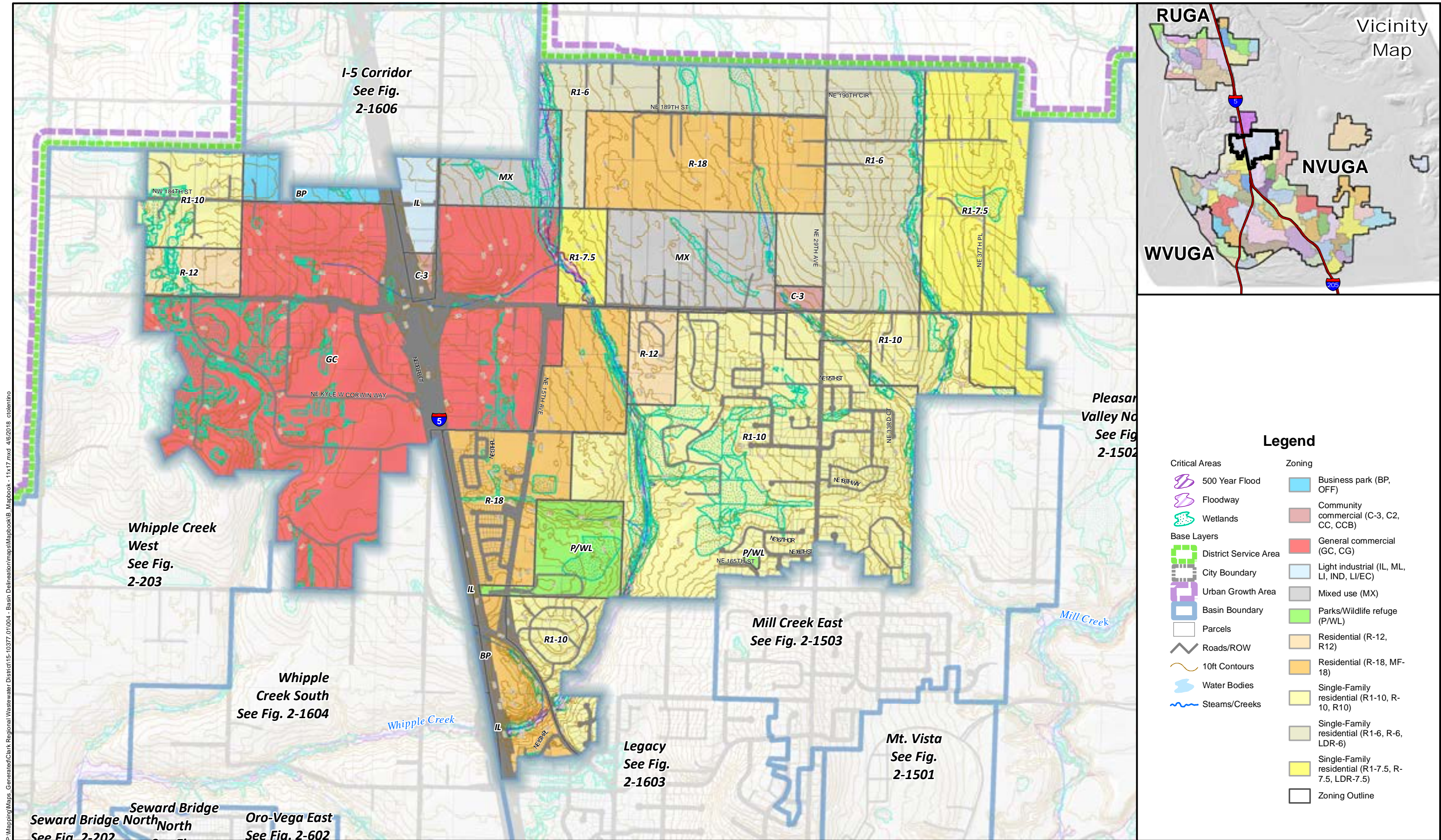

P:\Mapping\Maps Generated\Clark Regional Wastewater District\15-10377 01004 - Basin Delineation\Maps\Mapbook\B\_Mapbook - 11x17.mxd 4/6/2018 ctoletrino



Critical Areas: Clark County 2014  
Zoning: Clark County 2015. GIS Based data: Clark County  
Data sources supplied may not reflect current or actual conditions. This map is a geographic representation based on information available. It does not represent survey data. No warranty is made concerning the accuracy, currency, or completeness of data depicted on this map. Indicated scale when printed in 11x17 format.

Scale:  
1 inch = 1,200 feet



Basin 2-1605  
Whipple Creek East Basin  
Comprehensive General Sewer Plan  
Clark Regional Wastewater District  
December 2017

Figure

2-1605 B



P:\Mapping\Maps\_Generated\Clark Regional Wastewater District\15-10377\01\004 - Basin Delineation\maps\Mapbook\A\_Mapbook with Inset - 11x17.mxd 4/7/2018 ctoletrino

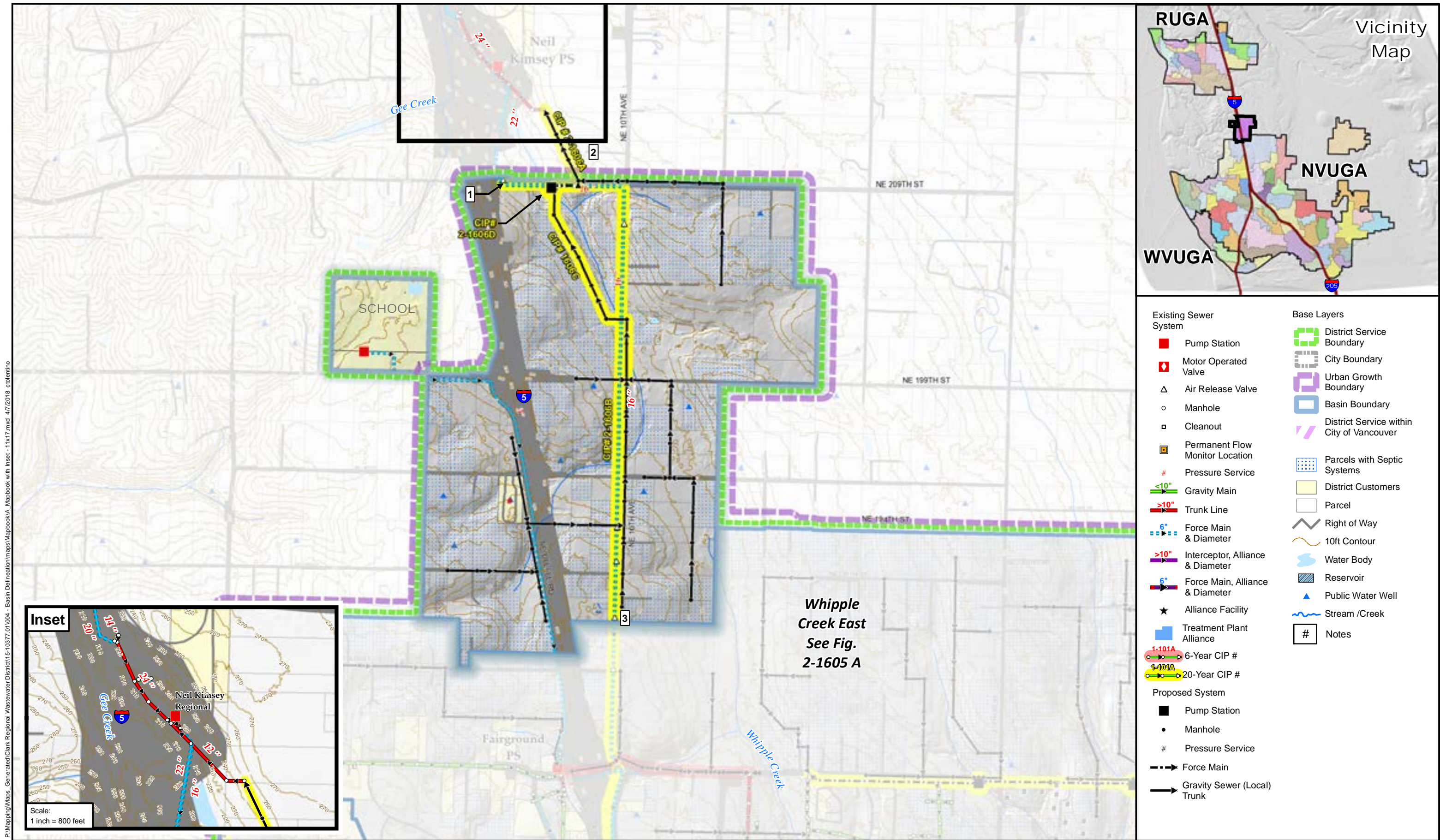

Sewer System & Basins: Clark Regional Wastewater District  
GIS Base data: Clark County  
Data sources supplied may not reflect current or actual conditions. This map is a geographic representation based on information available. It does not represent survey data. No warranty is made concerning the accuracy, currency, or completeness of data depicted on this map.  
Indicated scale when printed in 11x17 format.

Scale:  
1 inch = 1,200 feet

Notes:

- 1) End 22" FM.
- 2) CIP# 2-1606A continues outside mini-basin 2-1606A toward Neil Kimsey PS.
- 3) CIP# 2-1606B continues to mini-basin 2-1605.



Mini-Basin 2-1606  
I-5 Corridor  
Comprehensive General Sewer Plan  
Clark Regional Wastewater District  
December 2017

Figure

2-1606 A



P:\Mapping\Maps\_Generated\Clark Regional Wastewater District\15-10377\_01\004 - Basin Delineation\maps\Mapbook\B\_Mapbook - 11x17.mxd 4/6/2018 ctoletino

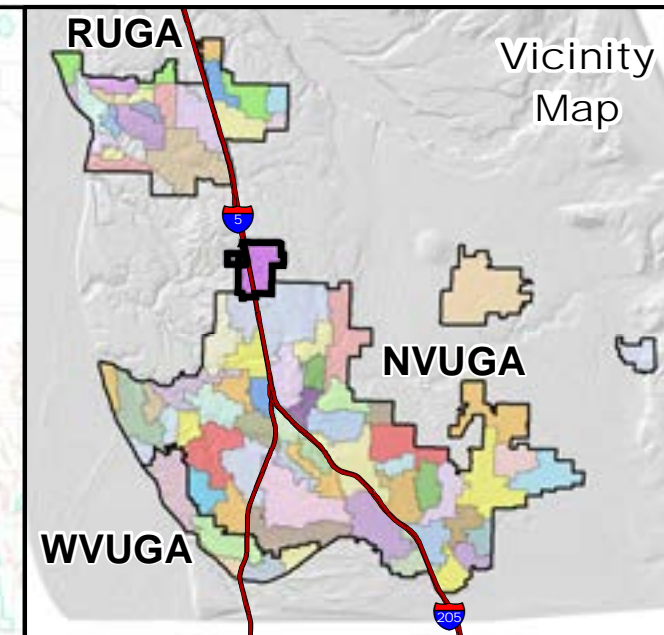
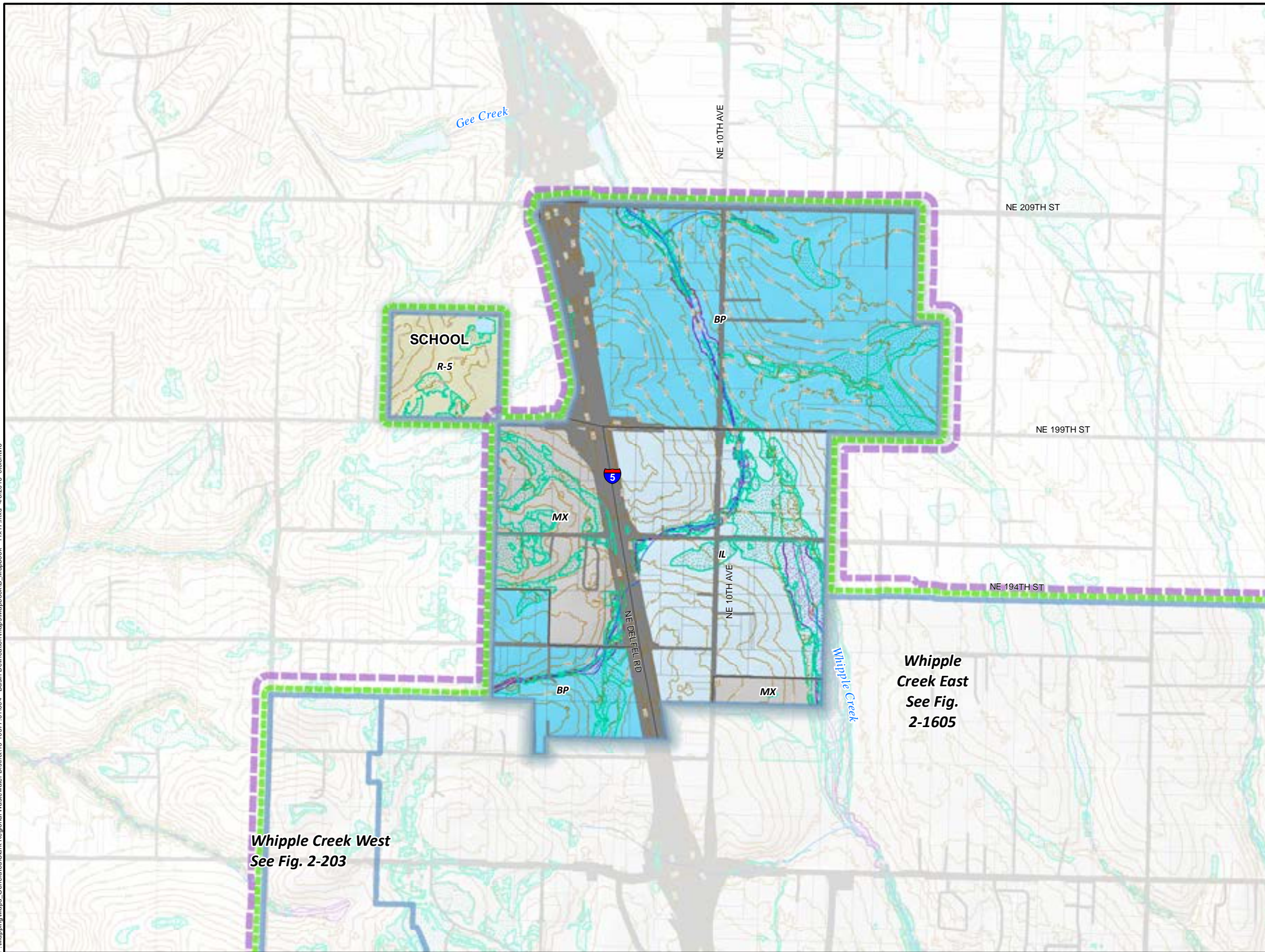

### Legend

- | Critical Areas        | Zoning                                    |
|-----------------------|---|
| 500 Year Flood        | Business park (BP, OFF)                   |
| Floodway              | Light industrial (IL, ML, LI, IND, LIVEC) |
| Wetlands              | Mixed use (MX)                            |
| <b>Base Layers</b>    | Rural-5 (R-5)                             |
| District Service Area | Zoning Outline                            |
| City Boundary         |   |
| Urban Growth Area     |   |
| Basin Boundary        |   |
| Parcels               |   |
| Roads/ROW             |   |
| 10ft Contours         |   |
| Water Bodies          |   |
| Steams/Creeks         |   |



Critical Areas: Clark County 2014  
Zoning: Clark County 2015. GIS Based data: Clark County  
Data sources supplied may not reflect current or actual conditions. This map is a geographic representation based on information available. It does not represent survey data. No warranty is made concerning the accuracy, currency, or completeness of data depicted on this map.  
Indicated scale when printed in 11x17 format.

Scale:  
1 inch = 1,200 feet



Basin 2-1606  
I-5 Corridor Basin  
Comprehensive General Sewer Plan  
Clark Regional Wastewater District  
December 2017

Figure

2-1606 B



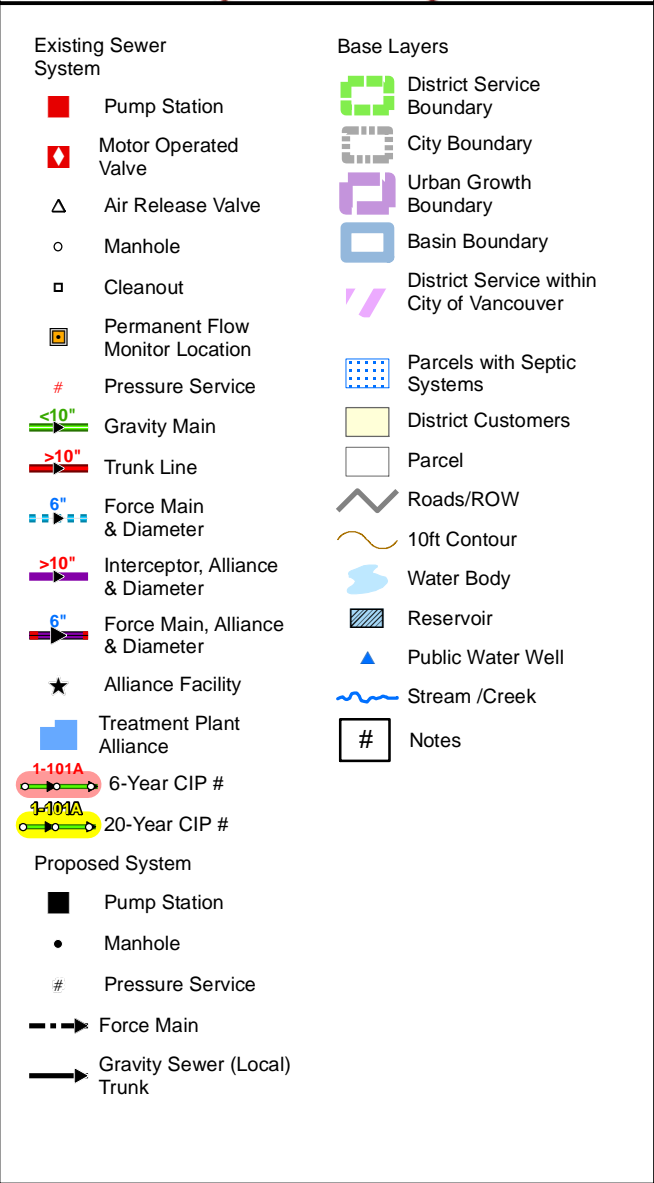
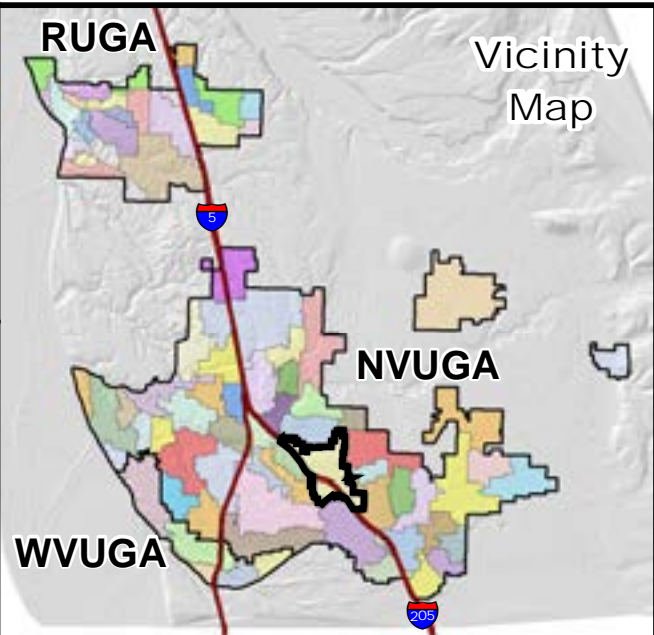
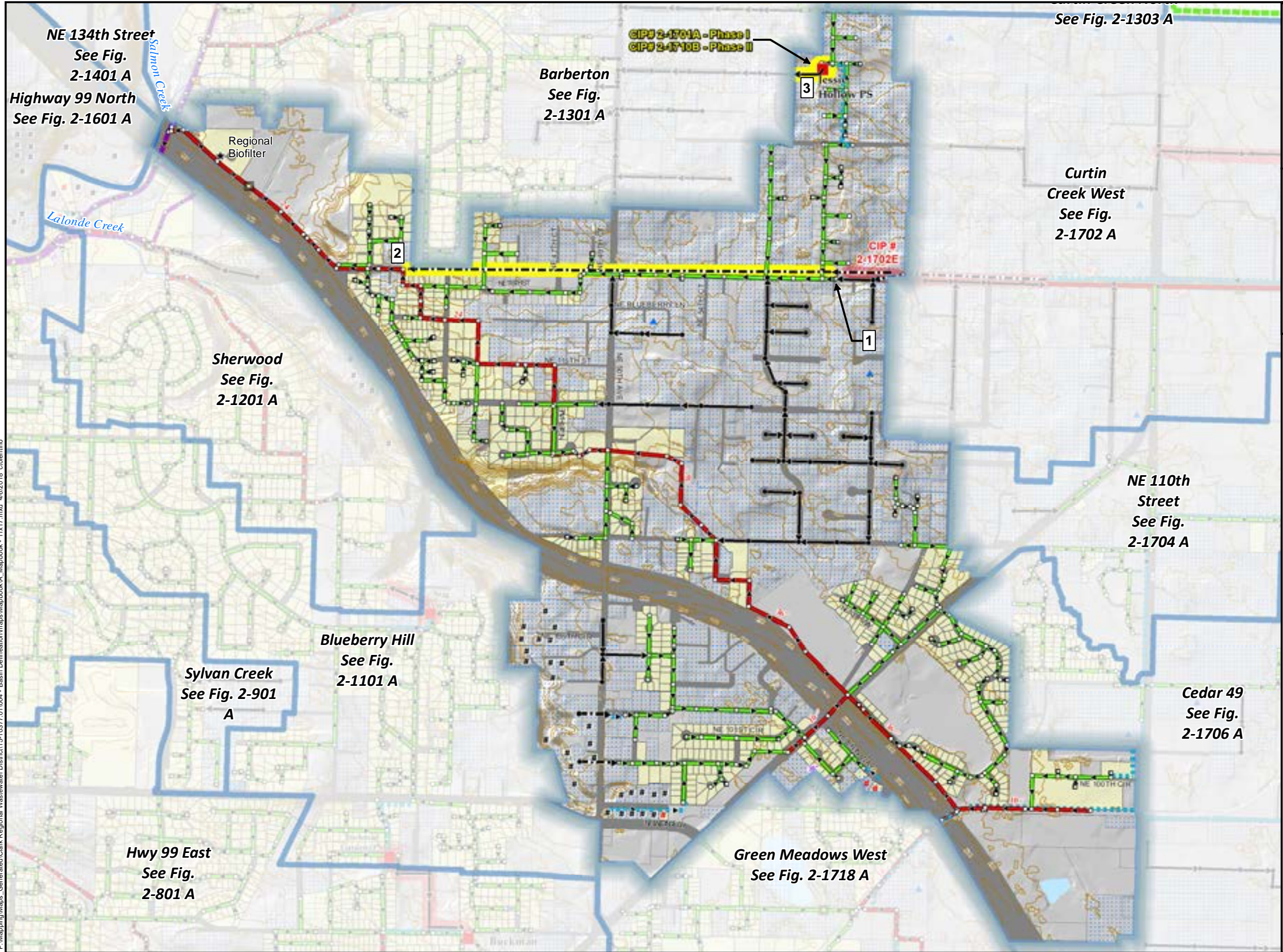

P:\Mapping\Maps\_Generated\Clark Regional Wastewater District\15-10377\01004 - Basin Delineation\Mapbook\Mapbook\_VA\_Mapbook - 11x17.mxd 4/6/2018 cdenelino



Sewer System & Basins: Clark Regional Wastewater District  
 GIS Base data: Clark County  
 Data sources supplied may not reflect current or actual conditions. This map is a geographic representation based on information available. It does not represent survey data. No warranty is made concerning the accuracy, currency, or completeness of data depicted on this map.  
 Indicated scale when printed in 11x17 format.

Scale:  
 1 inch = 1,000 feet

**Notes:**

- 1) Interim Discharge Point for Curtin Creek West PS. See CIP# 2-1702E
- 2) Permanent Discharge Point for Curtin Creek West PS. (CIP# 2-1702D)
- 3) Jessie Hollow PS consists of 2 phases. Phase I interim pump repairs/replacements & Phase II which removes the station from service & continues on Fig 2-1301A.



Mini-Basin 2-1701  
 St. Johns  
 Comprehensive General Sewer Plan  
 Clark Regional Wastewater District  
 December 2017

Figure  
 2-1701 A



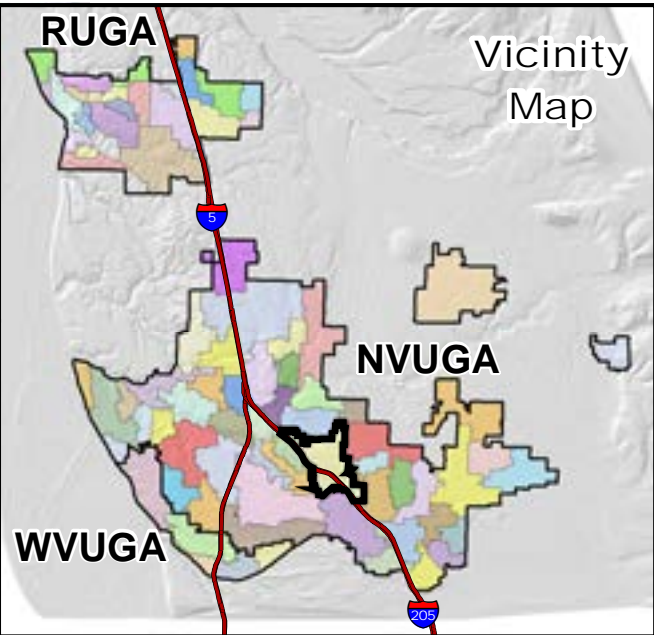
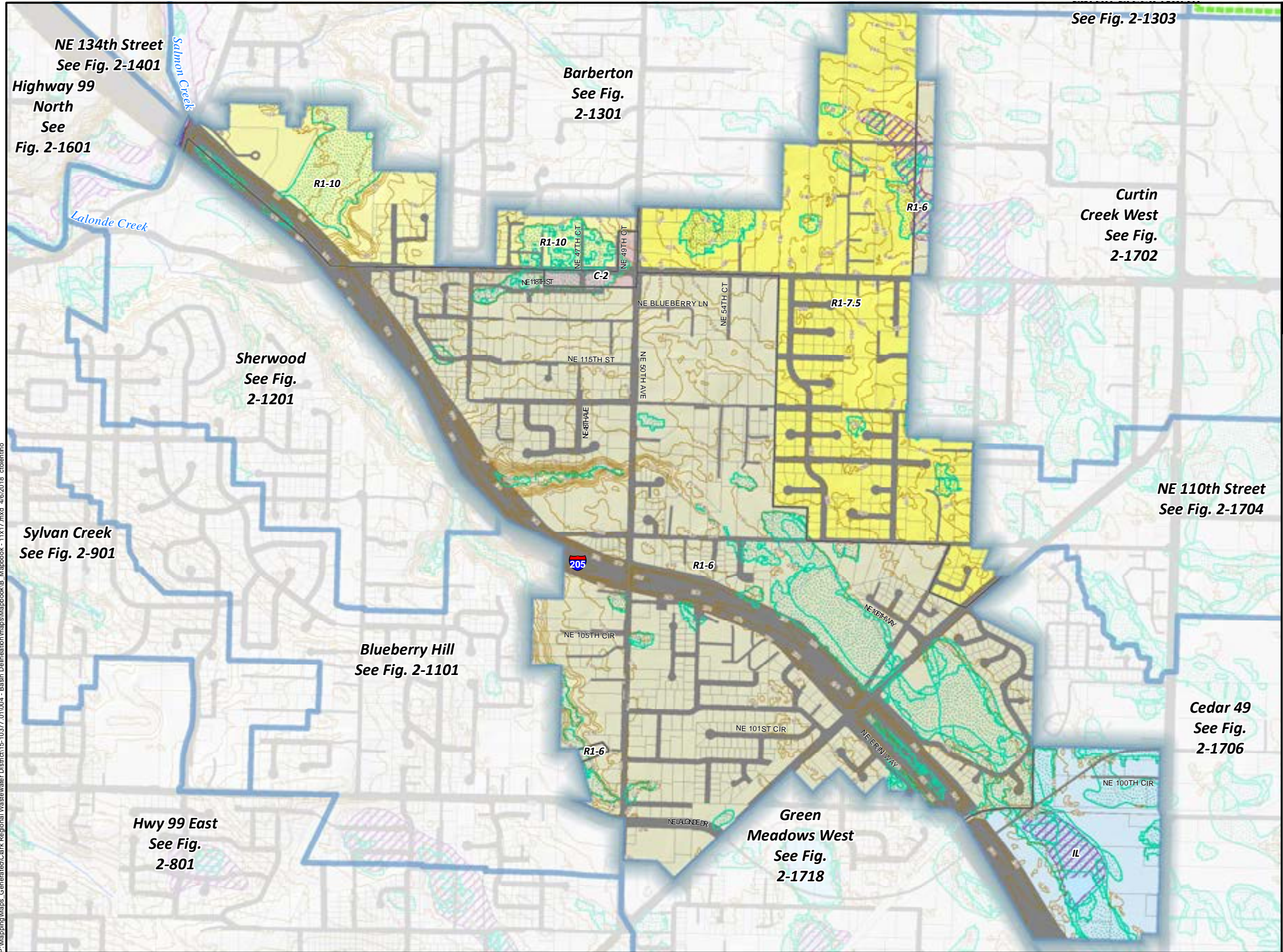

- Legend**
- |                       |  |
|-----------------------|--|
| <b>Critical Areas</b> | <b>Zoning</b>                                      |
| 500 Year Flood        | Light industrial (IL, ML, LI, IND, LI/EC)          |
| Floodway              | Neighborhood commercial (C-2, C1, NC, CN,CNB)      |
| Wetlands              | Single-Family residential (R1-10, R-10, R10)       |
| <b>Base Layers</b>    | Single-Family residential (R1-6, R-6, LDR-6)       |
| District Service Area | Single-Family residential (R1-7.5, R-7.5, LDR-7.5) |
| City Boundary         | Zoning Outline                                     |
| Urban Growth Area     |  |
| Basin Boundary        |  |
| Parcels               |  |
| Roads/ROW             |  |
| 10ft Contours         |  |
| Water Bodies          |  |
| Steams/Creeks         |  |



Critical Areas: Clark County 2014  
 Zoning: Clark County 2015. GIS Based data: Clark County  
 Data sources supplied may not reflect current or actual conditions. This map is a geographic representation based on information available. It does not represent survey data. No warranty is made concerning the accuracy, currency, or completeness of data depicted on this map. Indicated scale when printed in 11x17 format.

Scale:  
 1 inch = 1,000 feet



Basin 2-1701  
 St. Johns Basin  
 Comprehensive General Sewer Plan  
 Clark Regional Wastewater District  
 December 2017

Figure  
 2-1701 B







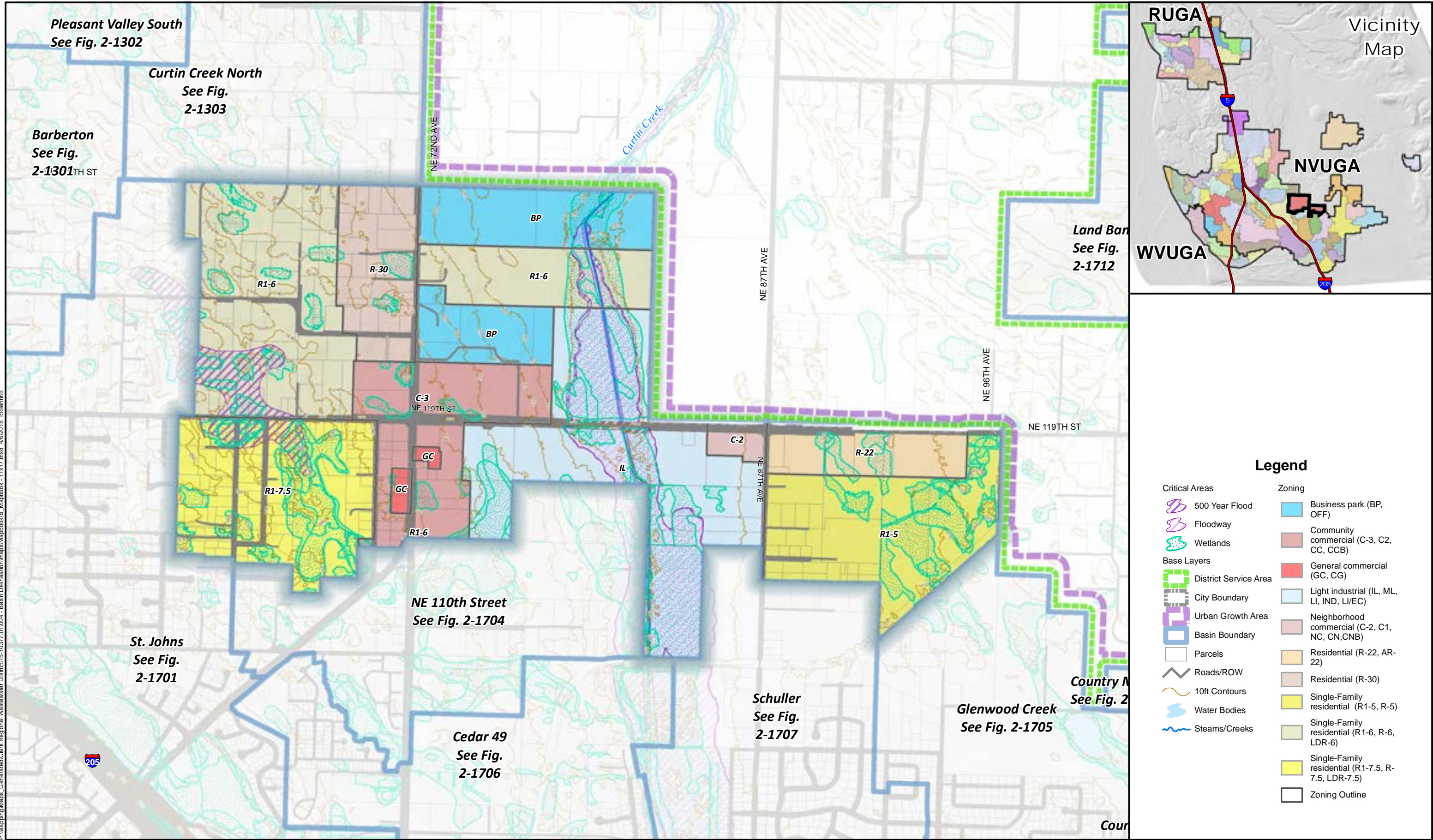



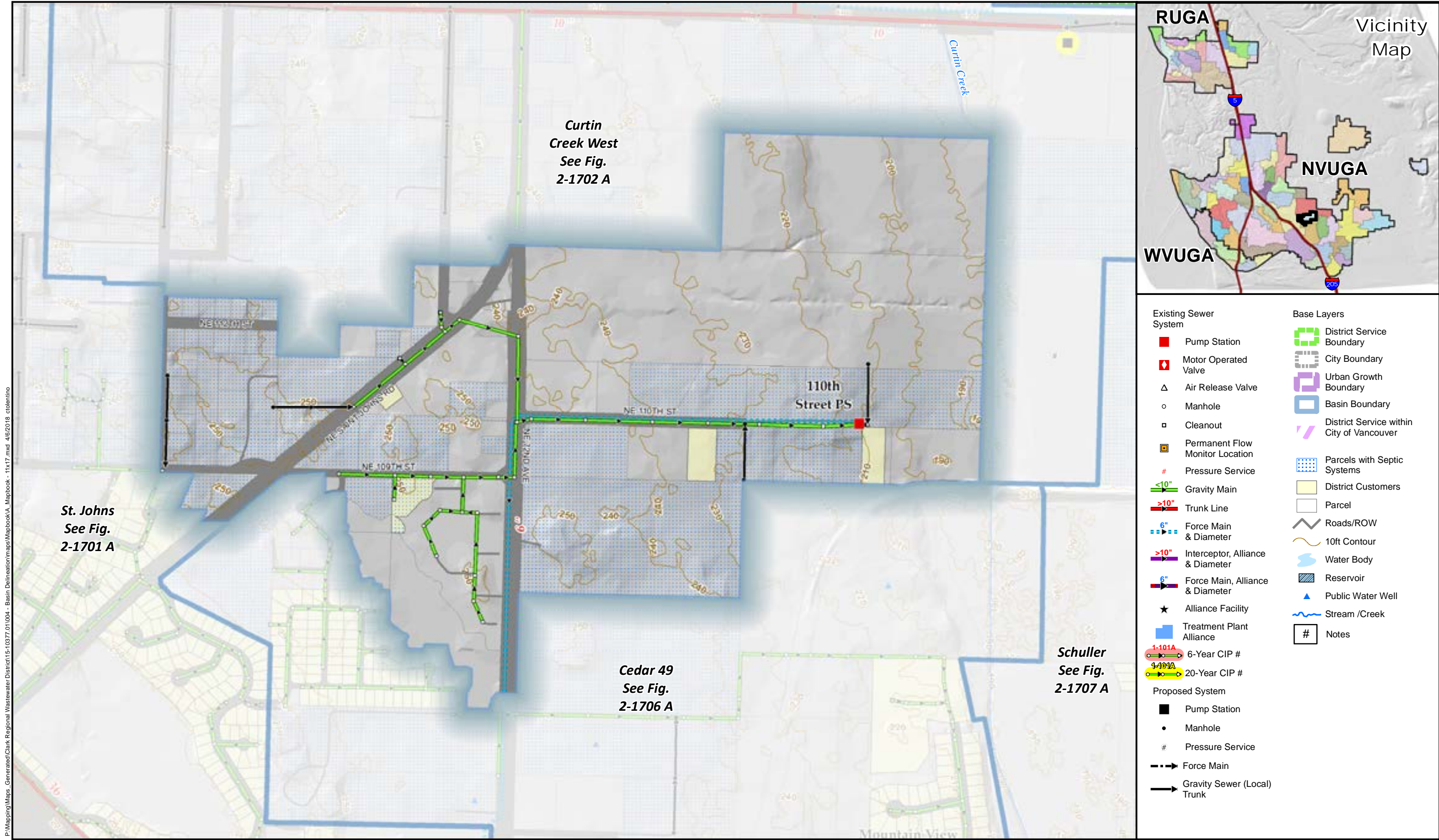

Sewer System & Basins: Clark Regional Wastewater District  
GIS Base data: Clark County  
Data sources supplied may not reflect current or actual conditions. This map is a geographic representation based on information available. It does not represent survey data. No warranty is made concerning the accuracy, currency, or completeness of data depicted on this map.  
Indicated scale when printed in 11x17 format.

Scale:  
1 inch = 500 feet

Notes:



Mini-Basin 2-1704  
NE 110th Street  
Comprehensive General Sewer Plan  
Clark Regional Wastewater District  
December 2017

Figure  
2-1704 A



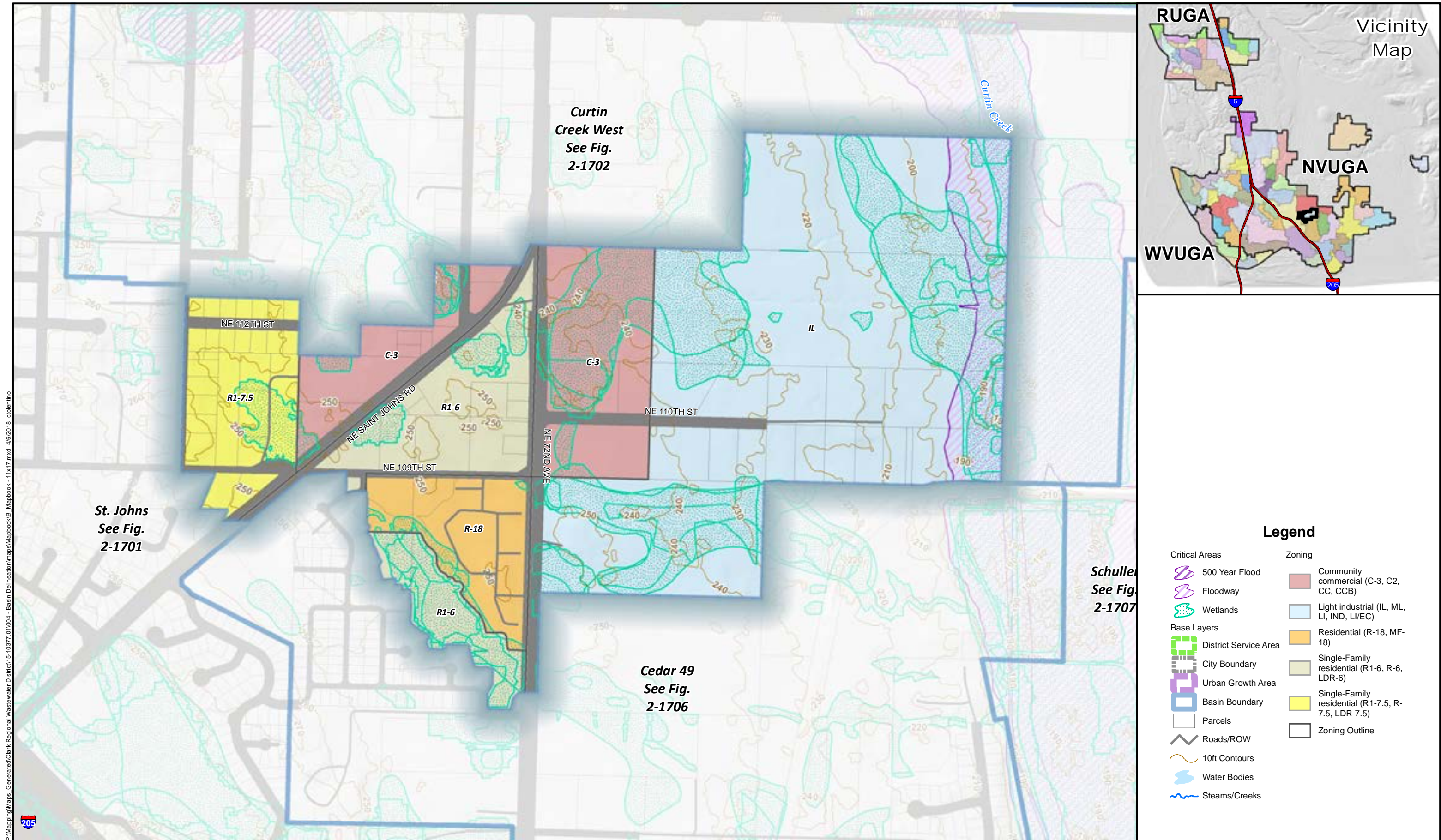

P:\Mapping\Maps Generated\Clark Regional Wastewater District\15-10377 01004 - Basin Delineation\maps\Mapbook1B\_Mapbook - 11x17.mxd 4/6/2018 ctoletino



Critical Areas: Clark County 2014  
Zoning: Clark County 2015. GIS Based data: Clark County  
Data sources supplied may not reflect current or actual conditions. This map is a geographic representation based on information available. It does not represent survey data. No warranty is made concerning the accuracy, currency, or completeness of data depicted on this map.  
Indicated scale when printed in 11x17 format.

Scale:  
1 inch = 500 feet



Basin 2-1704  
NE 110th Street Basin  
Comprehensive General Sewer Plan  
Clark Regional Wastewater District  
December 2017

Figure

2-1704 B







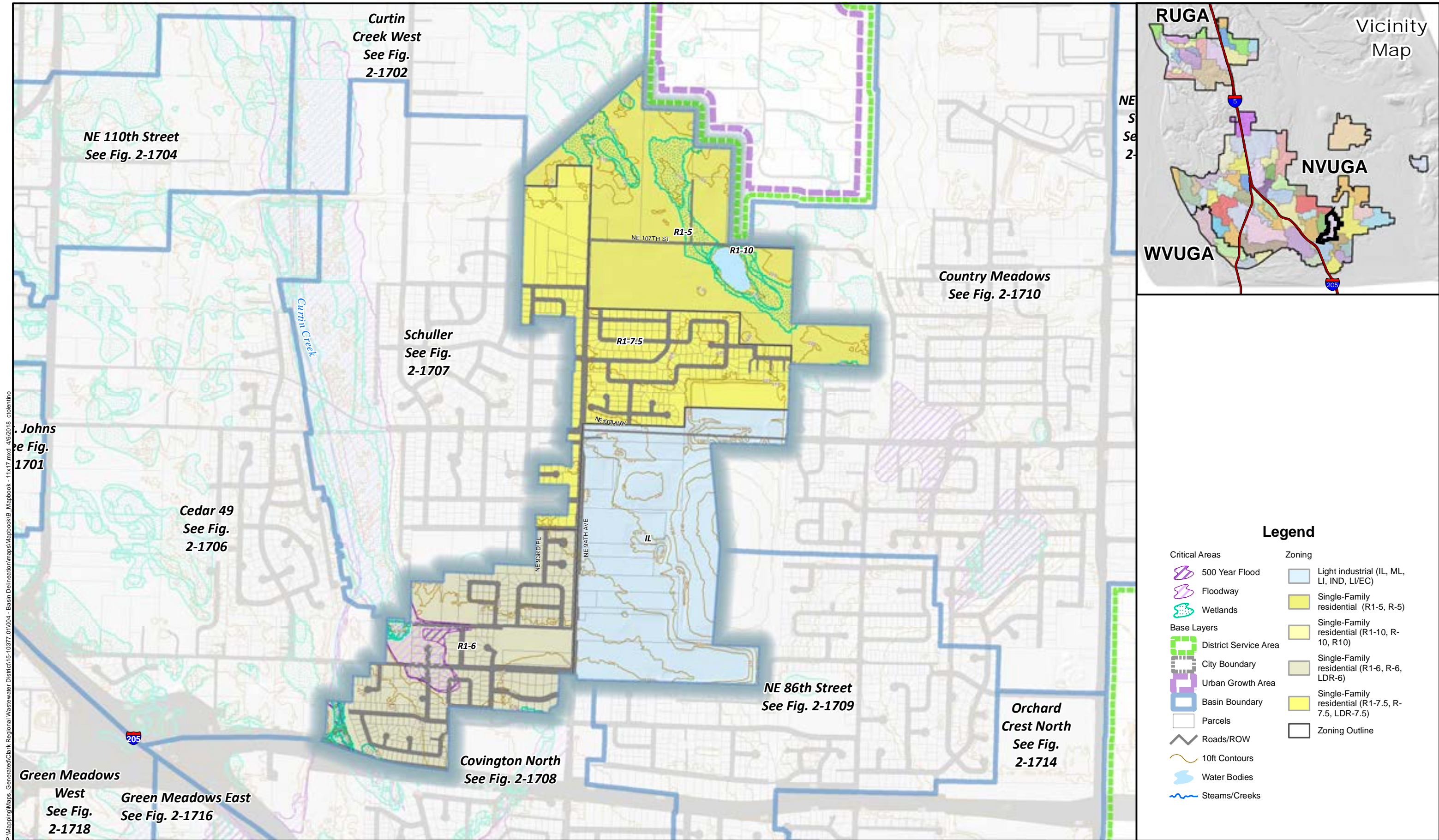

P:\Mapping\Maps\_Generated\Clark Regional Wastewater District\15-10377\_01\004 - Basin Delineation\maps\Mapbook\B\_Mapbook - 11x17.mxd 4/6/2018 ctoletino



Critical Areas: Clark County 2014  
 Zoning: Clark County 2015. GIS Based data: Clark County  
 Data sources supplied may not reflect current or actual conditions. This map is a geographic representation based on information available. It does not represent survey data. No warranty is made concerning the accuracy, currency, or completeness of data depicted on this map. Indicated scale when printed in 11x17 format.

Scale:  
 1 inch = 1,000 feet



Basin 2-1705  
 Glenwood Creek Basin  
 Comprehensive General Sewer Plan  
 Clark Regional Wastewater District  
 December 2017

Figure

2-1705 B





Sewer System & Basins: Clark Regional Wastewater District  
GIS Base data: Clark County  
Data sources supplied may not reflect current or actual conditions. This map is a geographic representation based on information available. It does not represent survey data. No warranty is made concerning the accuracy, currency, or completeness of data depicted on this map.  
Indicated scale when printed in 11x17 format.

Scale:  
1 inch = 800 feet

Notes:



Mini-Basin 2-1706  
Cedar 49  
Comprehensive General Sewer Plan  
Clark Regional Wastewater District  
December 2017

Figure

2-1706 A



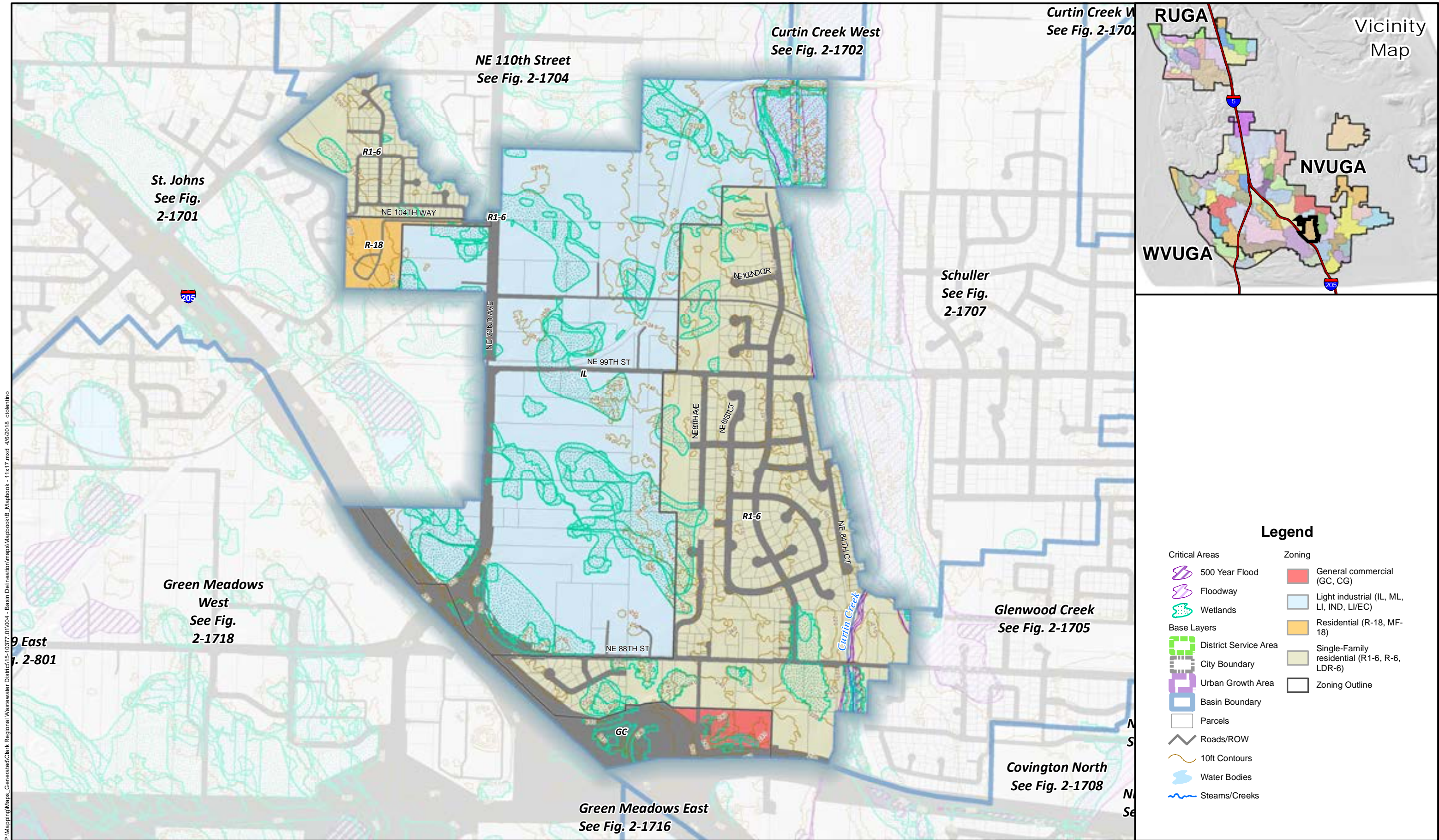

P:\Mapping\Maps Generated\Clark Regional Wastewater District\15-10377\_01\004 - Basin Delineation\maps\Mapbook\B\_Mapbook - 11x17.mxd 4/6/2018 ctoletino



Critical Areas: Clark County 2014  
Zoning: Clark County 2015. GIS Based data: Clark County  
Data sources supplied may not reflect current or actual conditions. This map is a geographic representation based on information available. It does not represent survey data. No warranty is made concerning the accuracy, currency, or completeness of data depicted on this map. Indicated scale when printed in 11x17 format.

Scale:  
1 inch = 800 feet



Basin 2-1706  
Cedar 49 Basin  
Comprehensive General Sewer Plan  
Clark Regional Wastewater District  
December 2017

Figure

2-1706 B



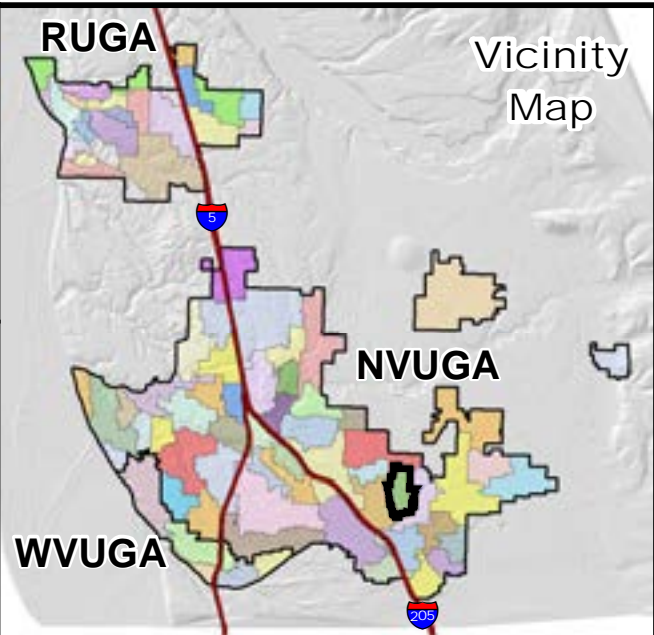
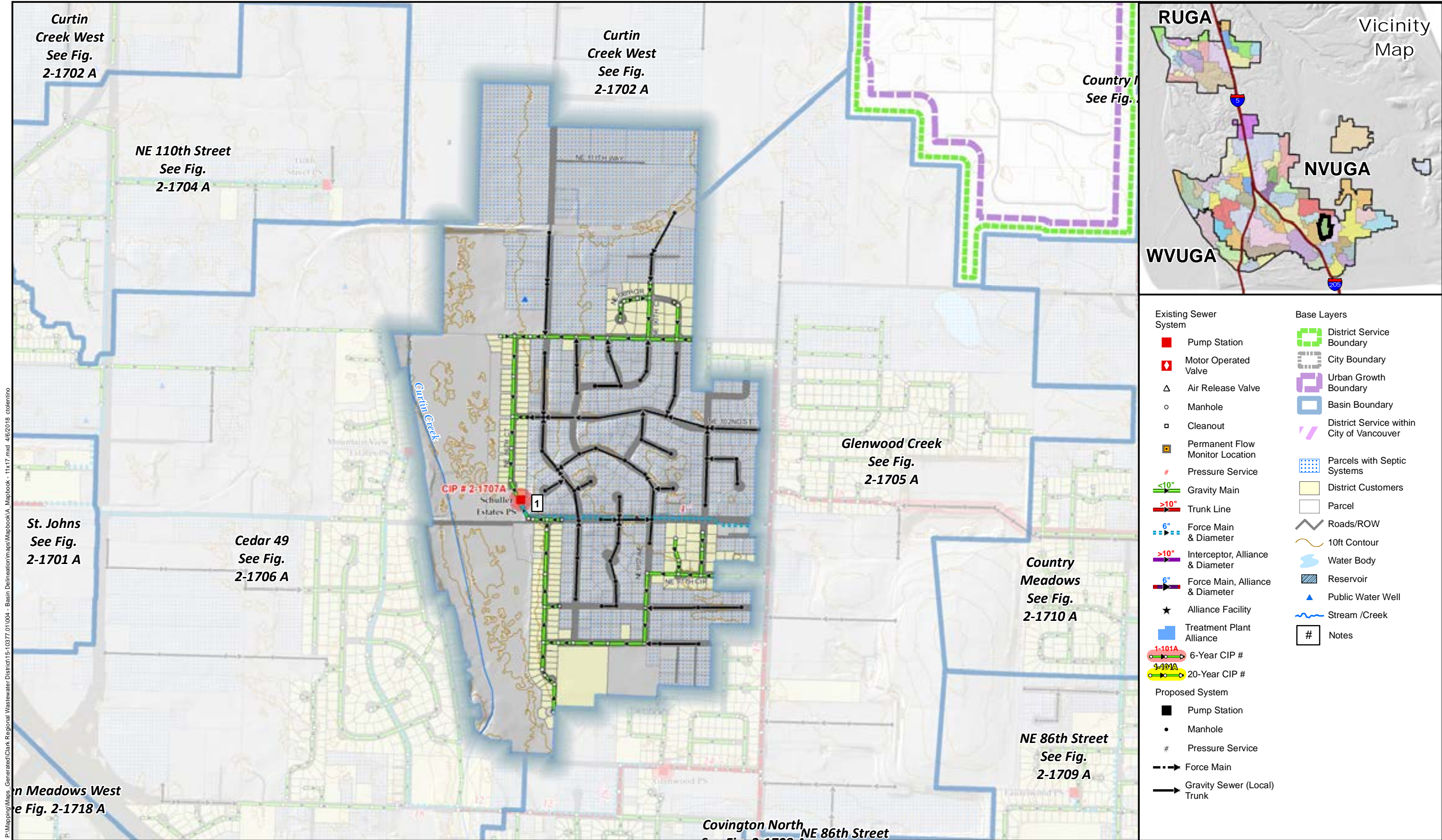



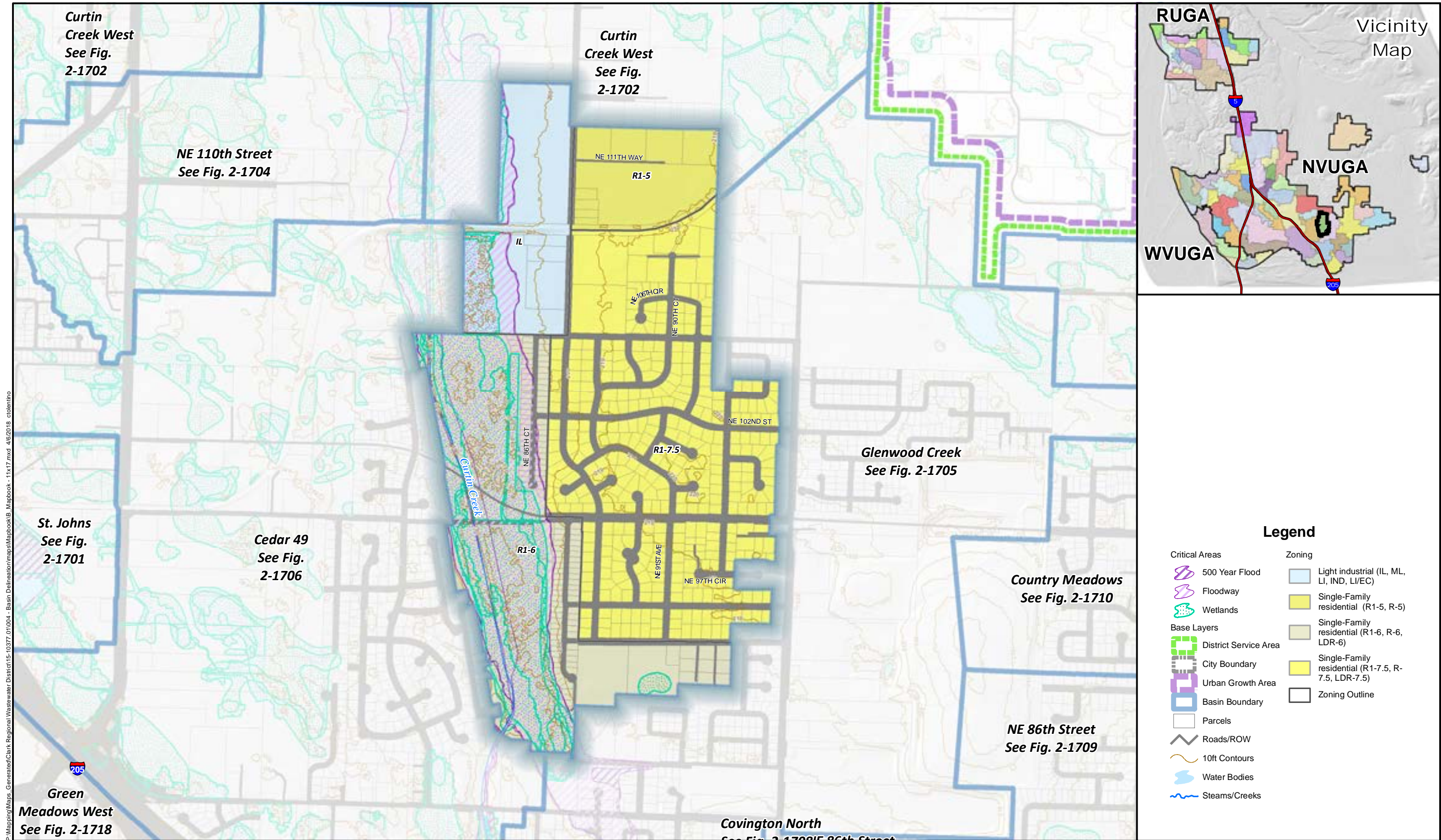

P:\Mapping\Maps Generated\Clark Regional Wastewater District\15-10377 01004 - Basin Delineation\maps\Mapbook1B\_Mapbook - 11x17.mxd 4/6/2018 ctoletino



Critical Areas: Clark County 2014  
Zoning: Clark County 2015. GIS Based data: Clark County  
Data sources supplied may not reflect current or actual conditions. This map is a geographic representation based on information available. It does not represent survey data. No warranty is made concerning the accuracy, currency, or completeness of data depicted on this map. Indicated scale when printed in 11x17 format.

Scale:  
1 inch = 800 feet



Basin 2-1707  
Schuller Basin  
Comprehensive General Sewer Plan  
Clark Regional Wastewater District  
December 2017

Figure

2-1707 B



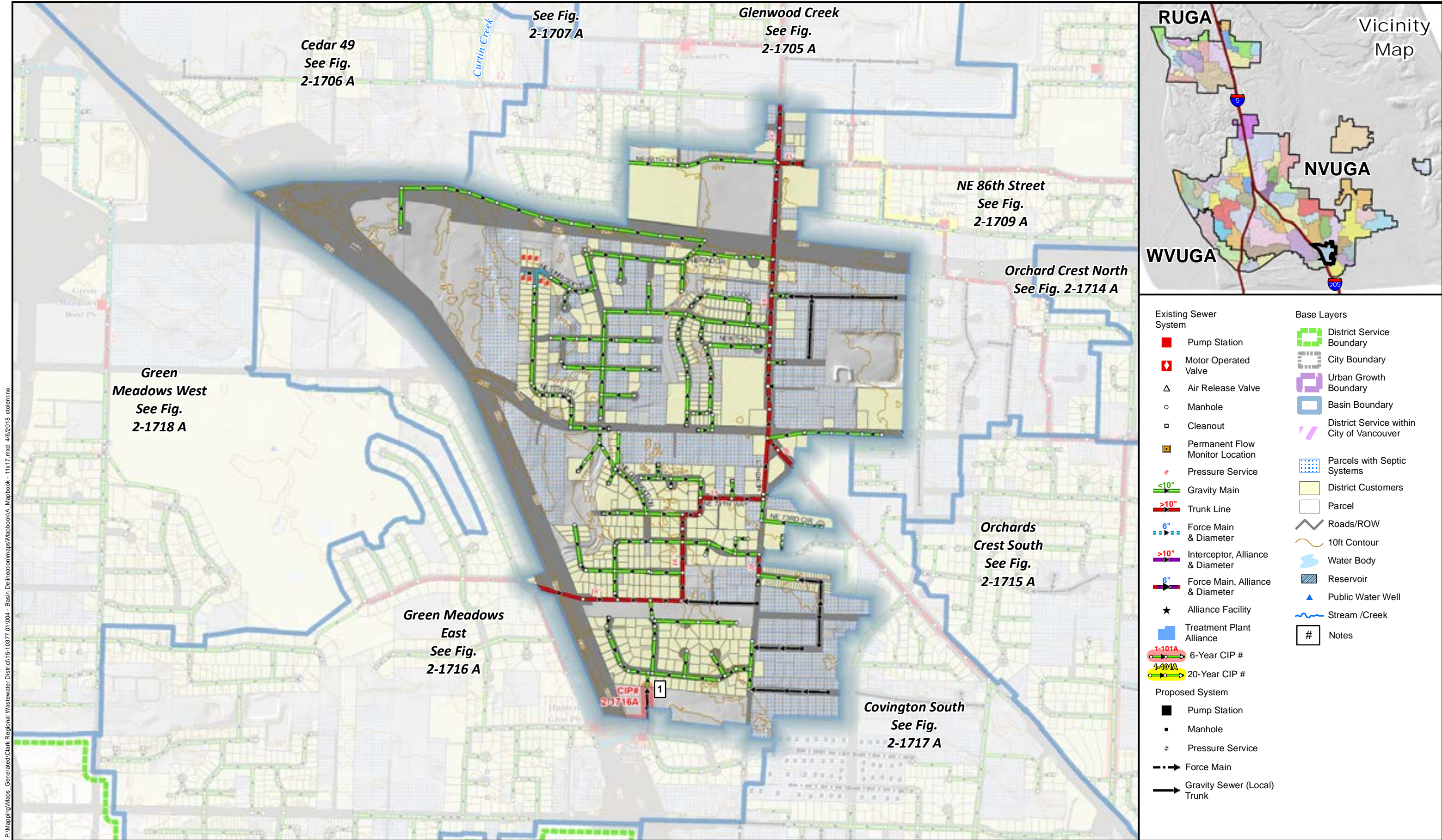

P:\Mapping\Maps\_Generated\Clark Regional Wastewater District\15-10377\01\004 - Basin Delineation\Mapbook\Mapbook - 11x17.mxd 4/6/2018 cdelantino



Sewer System & Basins: Clark Regional Wastewater District  
GIS Base data: Clark County  
Data sources supplied may not reflect current or actual conditions. This map is a geographic representation based on information available. It does not represent survey data. No warranty is made concerning the accuracy, currency, or completeness of data depicted on this map.  
Indicated scale when printed in 11x17 format.

Scale:  
1 inch = 800 feet

Notes:

1) Continuation of CIP# 2-1716A (Elimination of Hunters Glen & Sierra Vista Pump Stations).



Mini-Basin 2-1708  
Covington North  
Comprehensive General Sewer Plan  
Clark Regional Wastewater District  
December 2017

Figure

2-1708 A



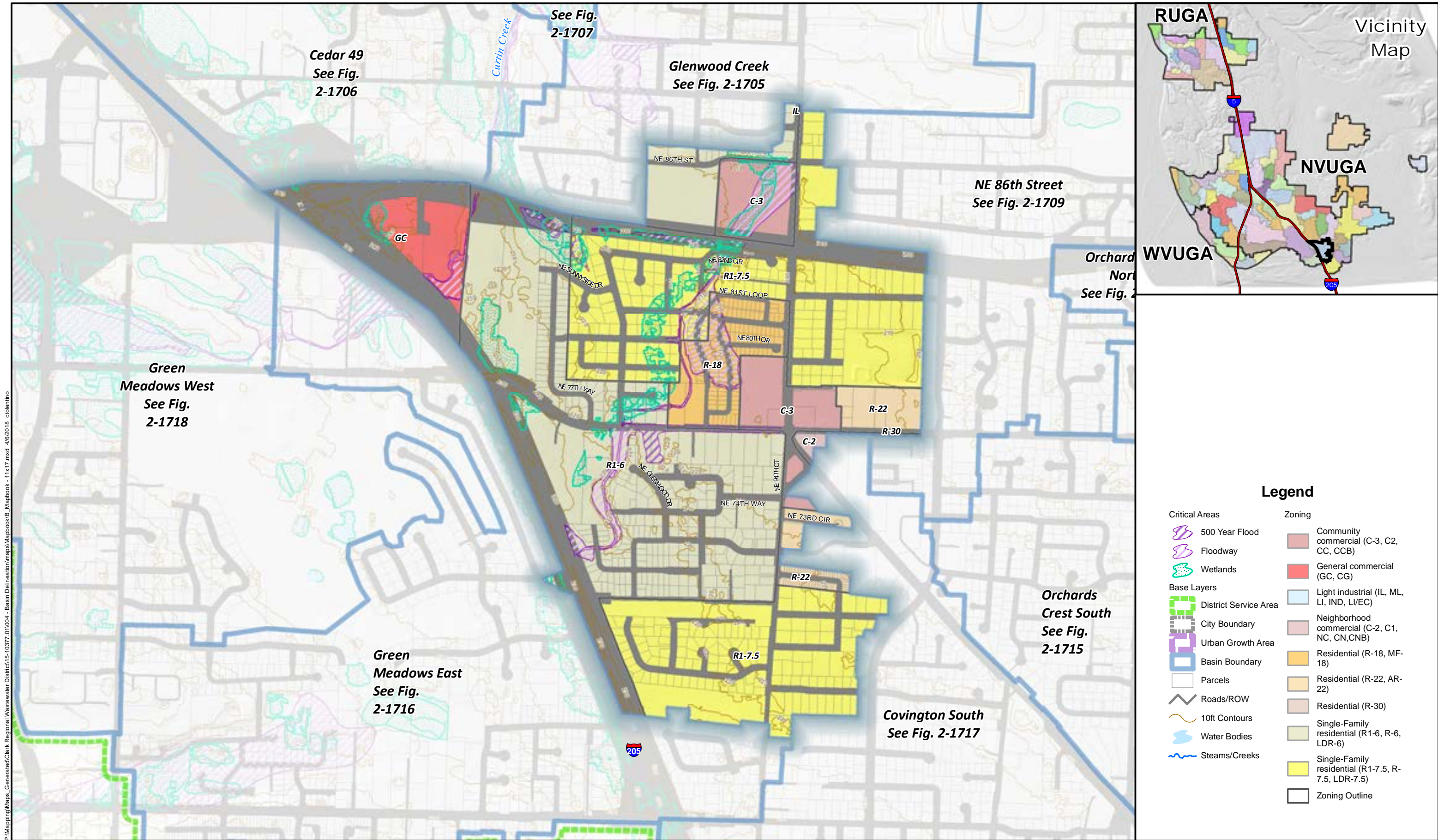



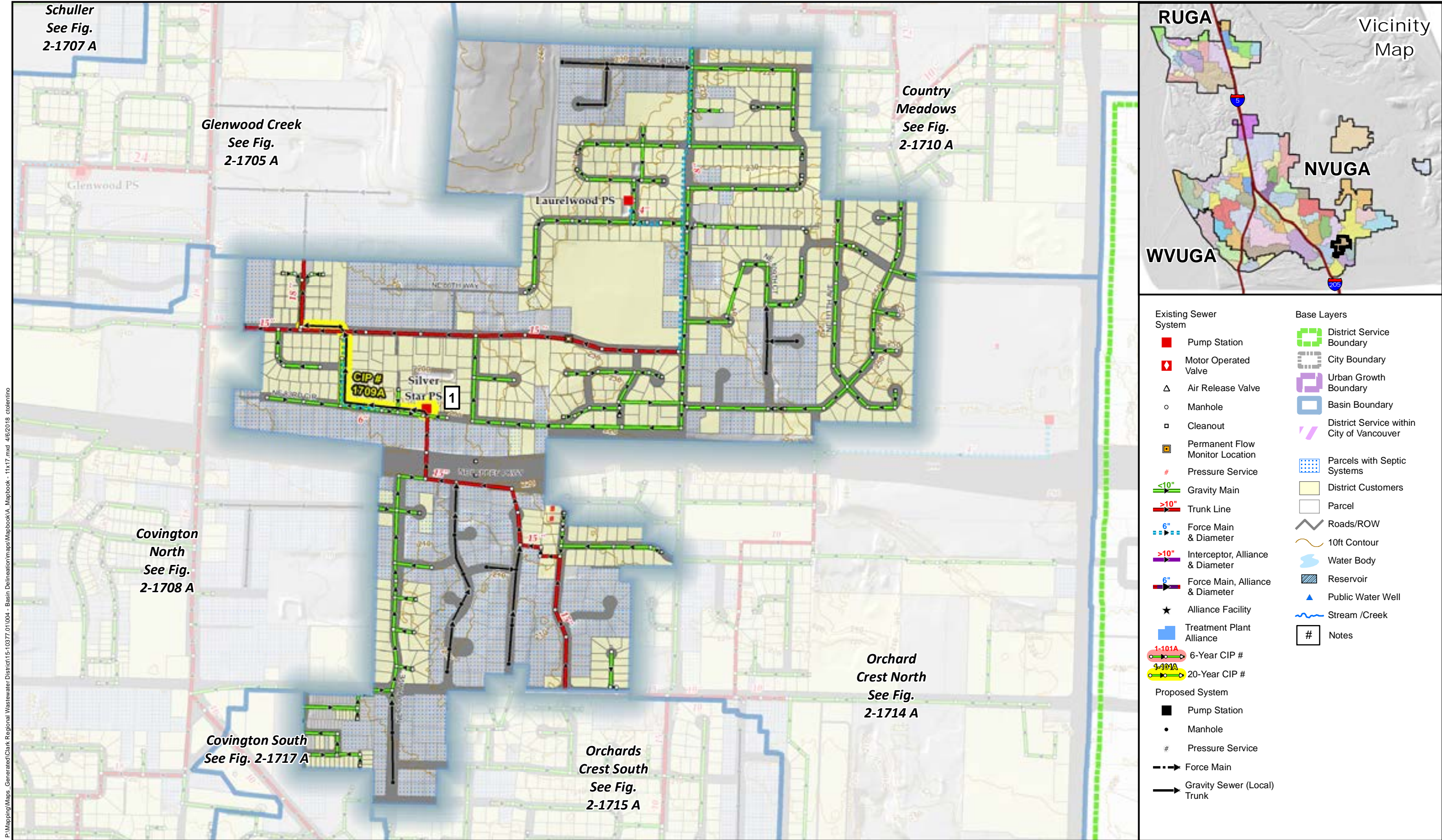

Sewer System & Basins: Clark Regional Wastewater District  
GIS Base data: Clark County  
Data sources supplied may not reflect current or actual conditions. This map is a geographic representation based on information available. It does not represent survey data. No warranty is made concerning the accuracy, currency, or completeness of data depicted on this map.  
Indicated scale when printed in 11x17 format.

Scale:  
1 inch = 600 feet

Notes:

- 1) PS to be abandoned with CIP# 2-1709A.  
Extend Trunk From MH# 30-580.



Mini-Basin 2-1709  
NE 86th Street  
Comprehensive General Sewer Plan  
Clark Regional Wastewater District  
December 2017

Figure

2-1709 A



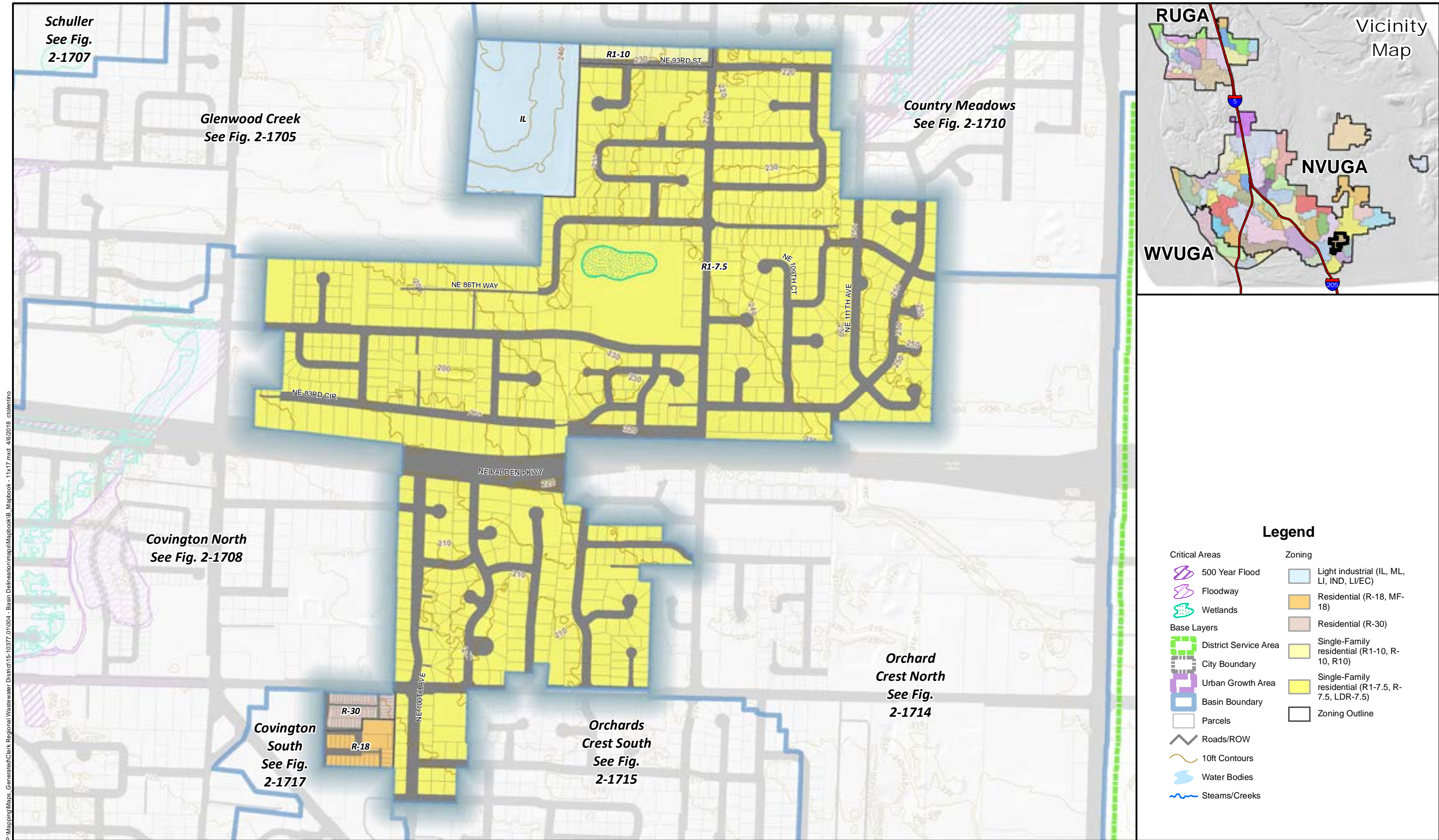

P:\Mapping\Maps\_Generated\Clark Regional Wastewater District\15-10377\_01004 - Basin Delineation\maps\Mapbook - 11x17.mxd 4/6/2018 ctoletino



Critical Areas: Clark County 2014  
Zoning: Clark County 2015. GIS Based data: Clark County  
Data sources supplied may not reflect current or actual conditions. This map is a geographic representation based on information available. It does not represent survey data. No warranty is made concerning the accuracy, currency, or completeness of data depicted on this map. Indicated scale when printed in 11x17 format.

Scale:  
1 inch = 600 feet



Basin 2-1709  
NE 86th Street Basin  
Comprehensive General Sewer Plan  
Clark Regional Wastewater District  
December 2017

Figure

2-1709 B







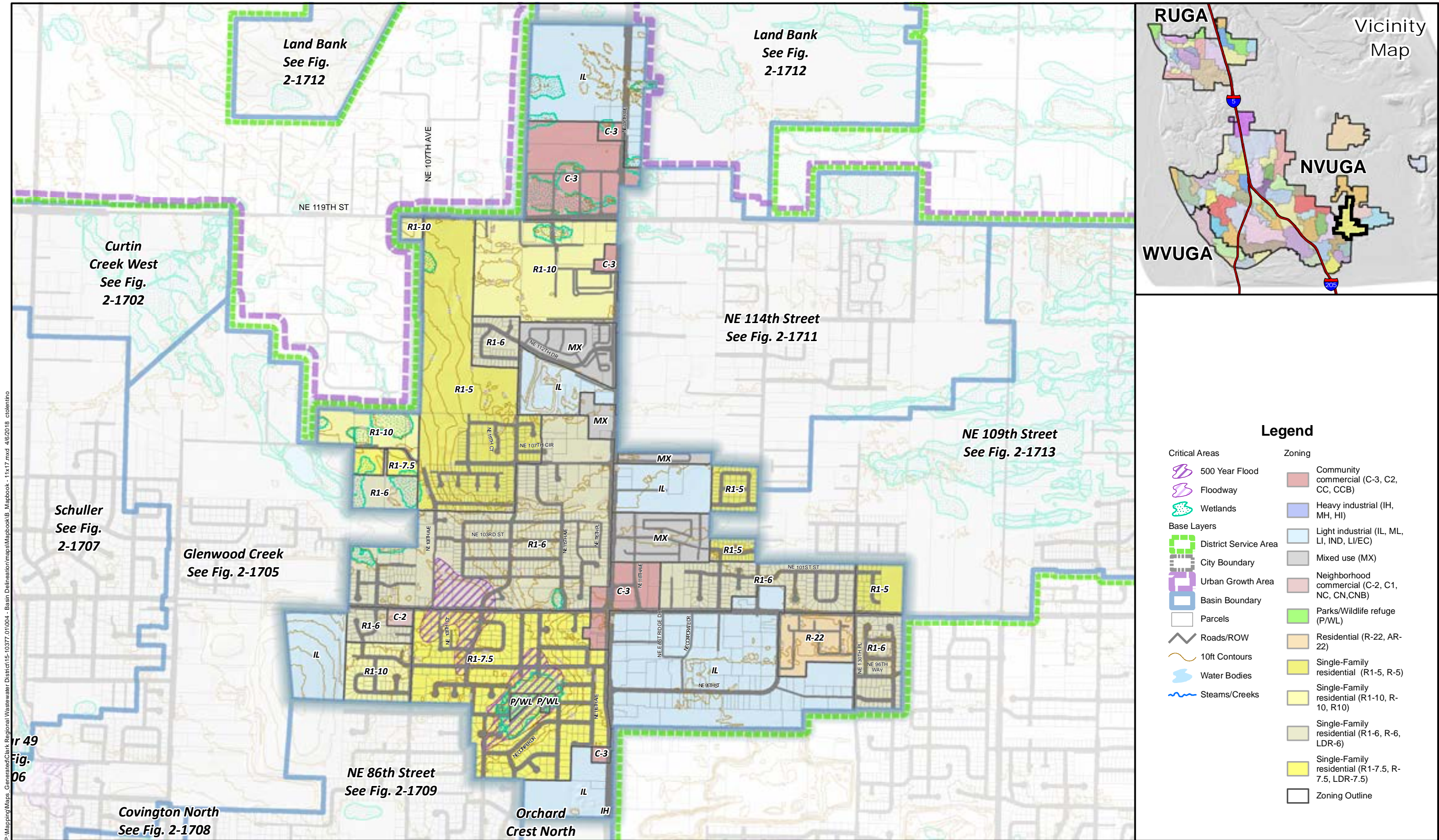

P:\Mapping\Maps Generated\Clark Regional Wastewater District\15-10377 01004 - Basin Delineation\Mapbook\B\_Mapbook - 11x17.mxd 4/6/2018 ctoletino

Fig. 2-1710 B



Critical Areas: Clark County 2014  
Zoning: Clark County 2015. GIS Based data: Clark County  
Data sources supplied may not reflect current or actual conditions. This map is a geographic representation based on information available. It does not represent survey data. No warranty is made concerning the accuracy, currency, or completeness of data depicted on this map. Indicated scale when printed in 11x17 format.

Scale:  
1 inch = 1,200 feet



Basin 2-1710  
Country Meadows Basin  
Comprehensive General Sewer Plan  
Clark Regional Wastewater District  
December 2017

Figure

2-1710 B



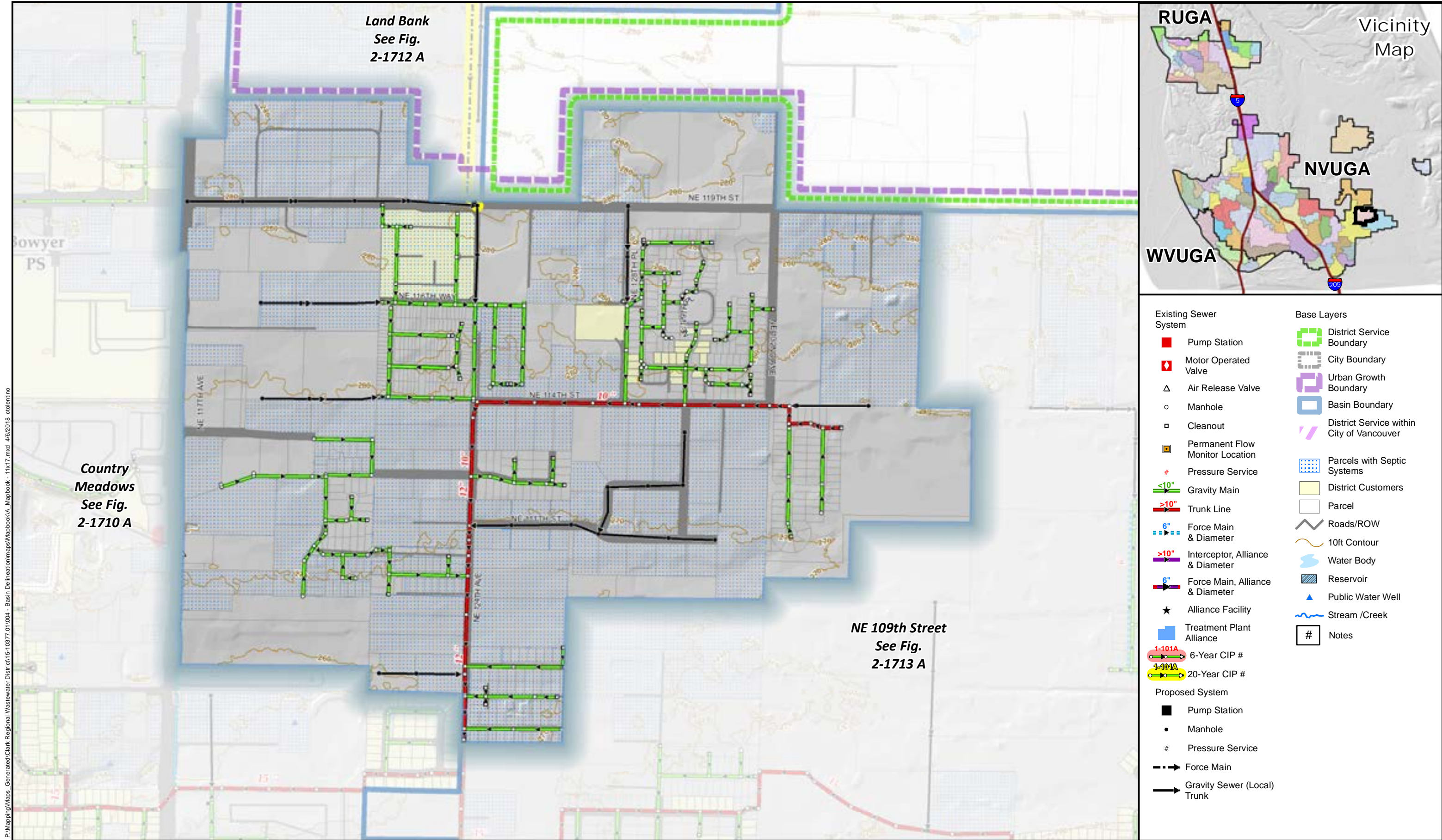

Sewer System & Basins: Clark Regional Wastewater District  
GIS Base data: Clark County  
Data sources supplied may not reflect current or actual conditions. This map is a geographic representation based on information available. It does not represent survey data. No warranty is made concerning the accuracy, currency, or completeness of data depicted on this map. Indicated scale when printed in 11x17 format.

Scale:  
1 inch = 600 feet

Notes:



Mini-Basin 2-1711  
NE 114th Street  
Comprehensive General Sewer Plan  
Clark Regional Wastewater District  
December 2017

Figure

2-1711 A



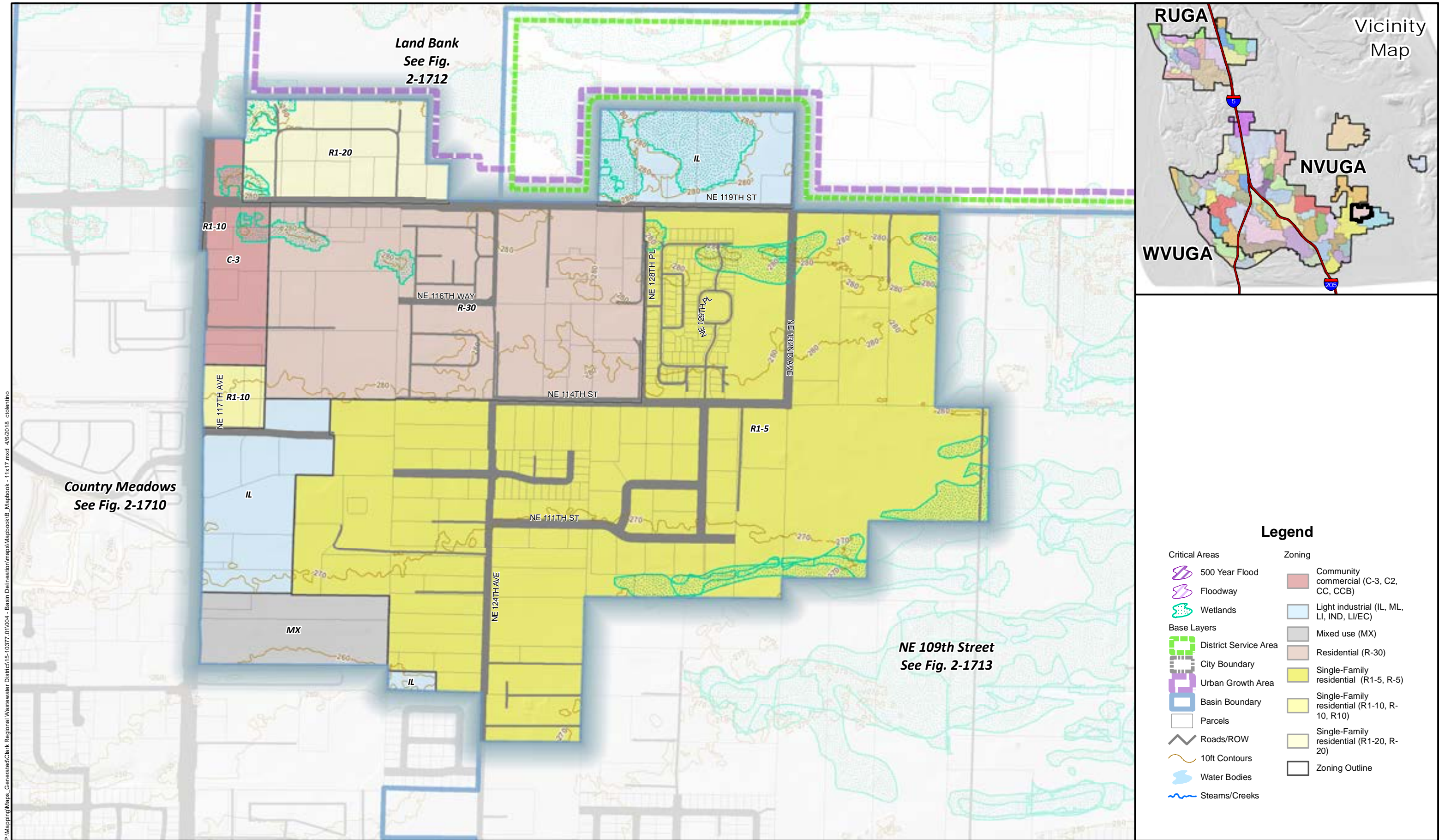

P:\Mapping\Maps\_Generated\Clark Regional Wastewater District\15-10377\_01\004 - Basin Delineation\maps\Mapbook - 11x17.mxd 4/6/2018 ctoletino



Critical Areas: Clark County 2014  
Zoning: Clark County 2015. GIS Based data: Clark County  
Data sources supplied may not reflect current or actual conditions. This map is a geographic representation based on information available. It does not represent survey data. No warranty is made concerning the accuracy, currency, or completeness of data depicted on this map.  
Indicated scale when printed in 11x17 format.

Scale:  
1 inch = 600 feet



Basin 2-1711  
NE 114th Street Basin  
Comprehensive General Sewer Plan  
Clark Regional Wastewater District  
December 2017

Figure

2-1711 B







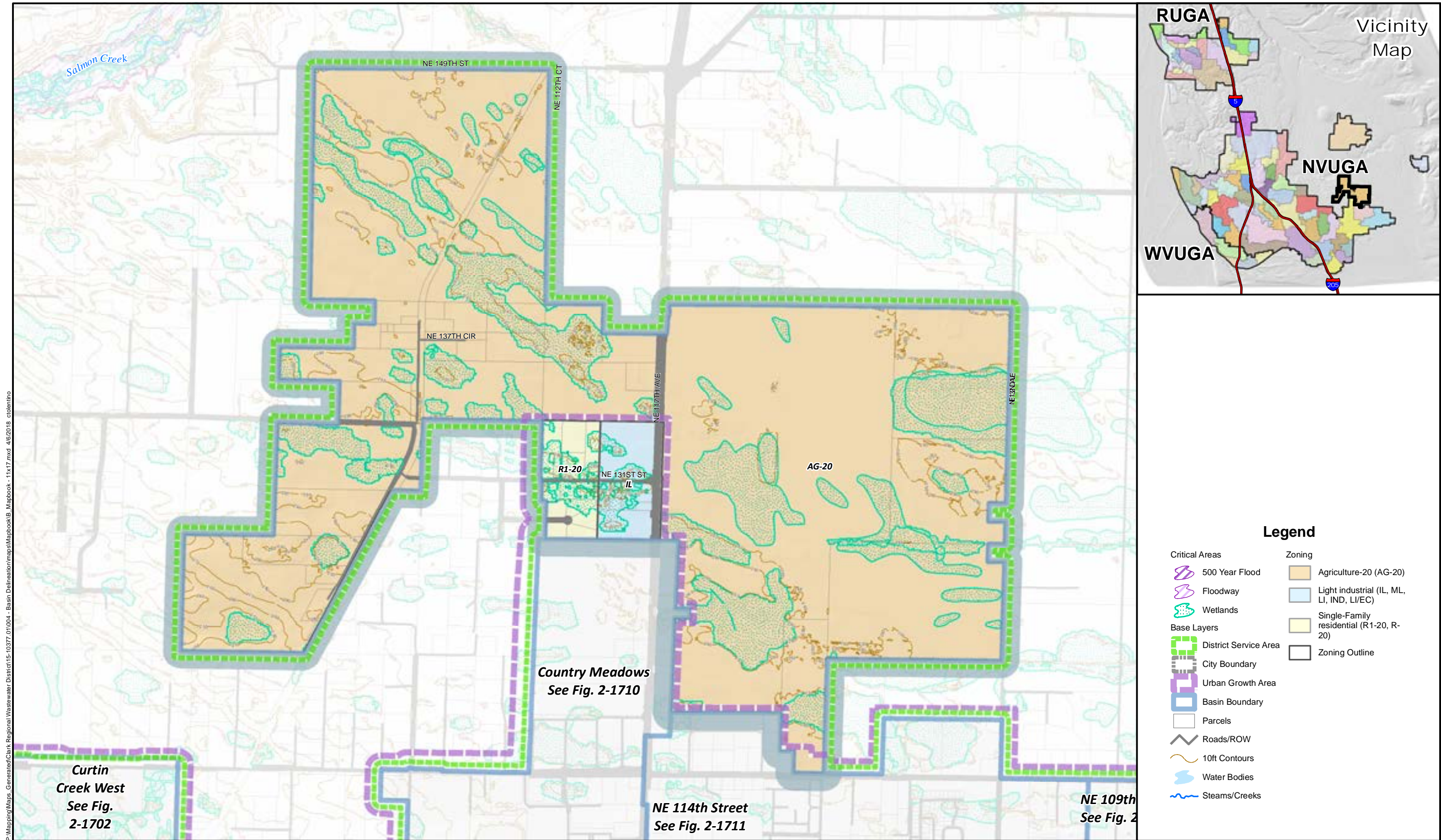

P:\Mapping\Maps\_Generated\Clark Regional Wastewater District\15-10377\_01004 - Basin Delineation\maps\Mapbook\B\_Mapbook - 11x17.mxd 4/6/2018 ctoletrino



Critical Areas: Clark County 2014  
 Zoning: Clark County 2015. GIS Based data: Clark County  
 Data sources supplied may not reflect current or actual conditions. This map is a geographic representation based on information available. It does not represent survey data. No warranty is made concerning the accuracy, currency, or completeness of data depicted on this map.  
 Indicated scale when printed in 11x17 format.

Scale:  
 1 inch = 1,000 feet



Basin 2-1712  
 Land Bank Basin  
 Comprehensive General Sewer Plan  
 Clark Regional Wastewater District  
 December 2017

Figure

2-1712 B







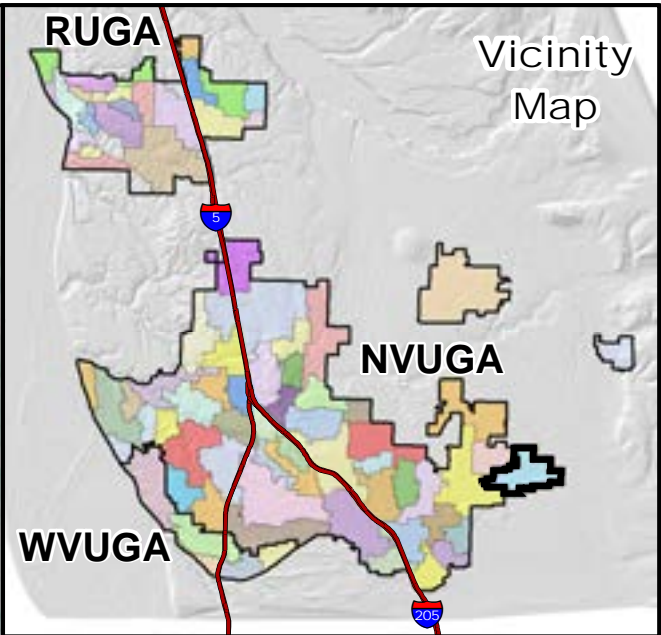
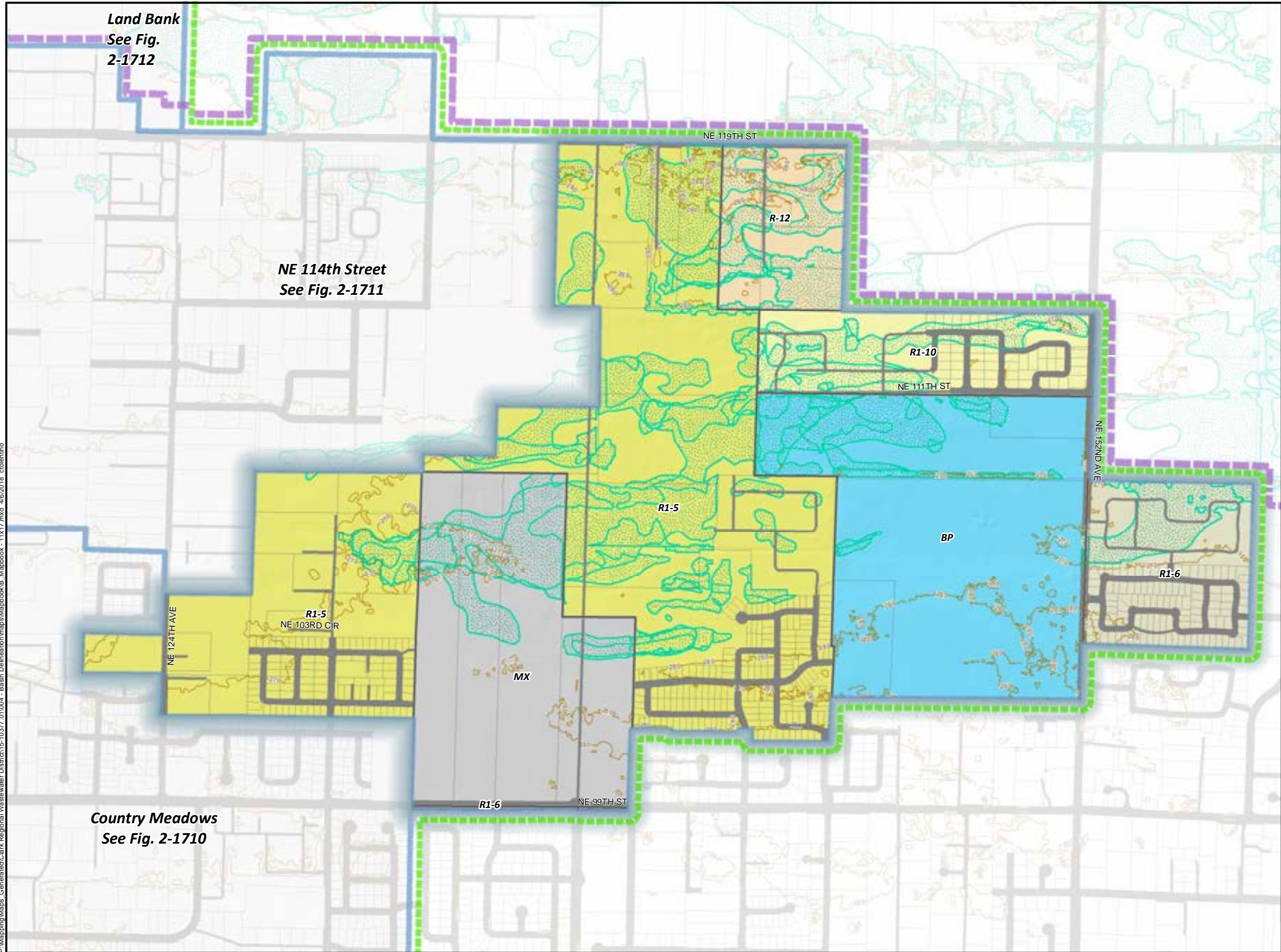

- Legend**
- |                       |  |
|-----------------------|--|
| <b>Critical Areas</b> | <b>Zoning</b>                                |
| 500 Year Flood        | Business park (BP, OFF)                      |
| Floodway              | Mixed use (MX)                               |
| Wetlands              | Residential (R-12, R12)                      |
| <b>Base Layers</b>    | Single-Family residential (R1-5, R-5)        |
| District Service Area | Single-Family residential (R1-10, R-10, R10) |
| City Boundary         | Single-Family residential (R1-6, R-6, LDR-6) |
| Urban Growth Area     | Zoning Outline                               |
| Basin Boundary        |  |
| Parcels               |  |
| Roads/ROW             |  |
| 10ft Contours         |  |
| Water Bodies          |  |
| Steams/Creeks         |  |



Critical Areas: Clark County 2014  
Zoning: Clark County 2015. GIS Based data: Clark County  
Data sources supplied may not reflect current or actual conditions. This map is a geographic representation based on information available. It does not represent survey data. No warranty is made concerning the accuracy, currency, or completeness of data depicted on this map. Indicated scale when printed in 11x17 format.

Scale:  
1 inch = 800 feet



Basin 2-1713  
NE 109th Street Basin  
Comprehensive General Sewer Plan  
Clark Regional Wastewater District  
December 2017

Figure  
2-1713 B



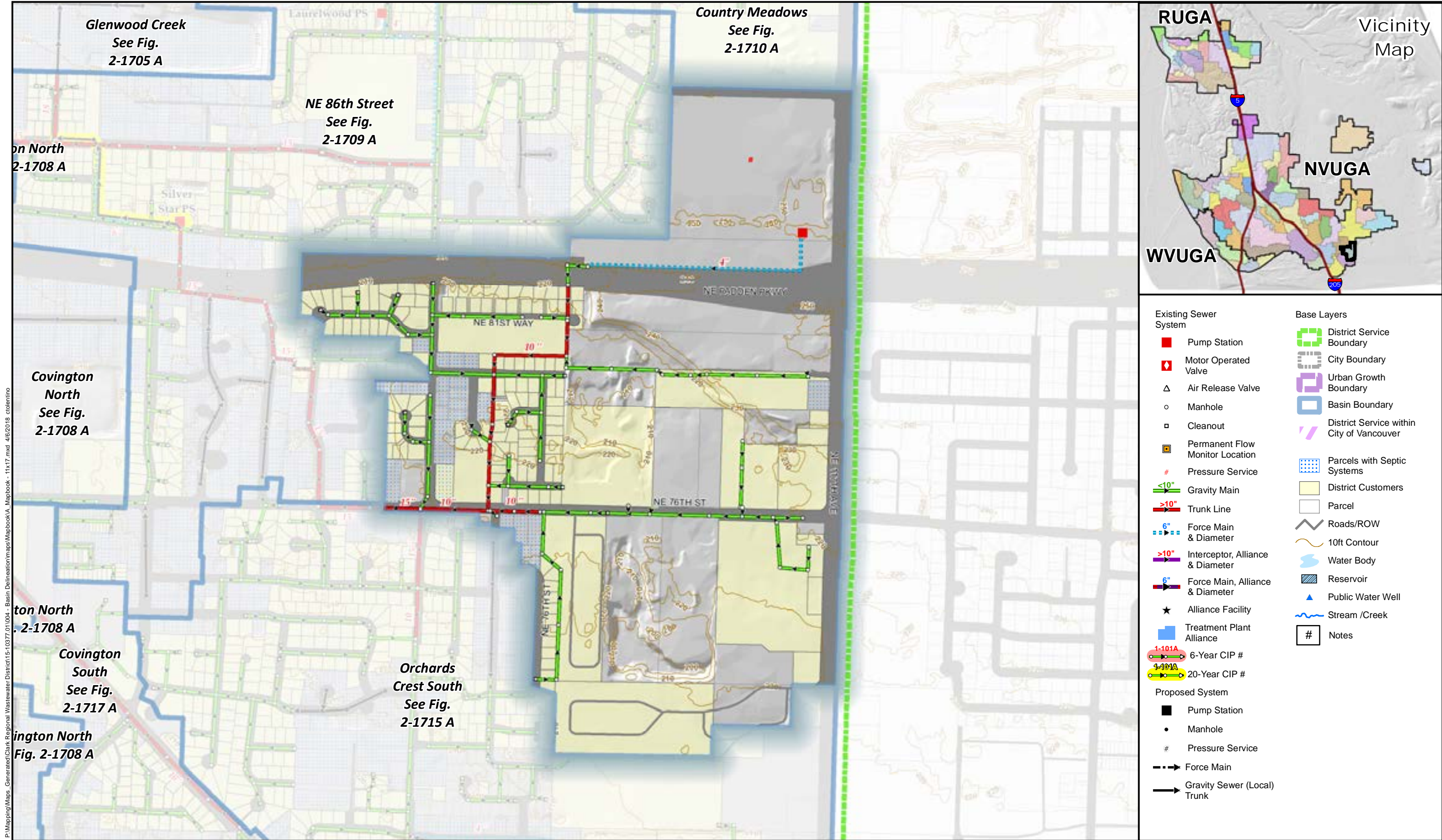

Sewer System & Basins: Clark Regional Wastewater District  
GIS Base data: Clark County  
Data sources supplied may not reflect current or actual conditions. This map is a geographic representation based on information available. It does not represent survey data. No warranty is made concerning the accuracy, currency, or completeness of data depicted on this map.  
Indicated scale when printed in 11x17 format.

Scale:  
1 inch = 600 feet

Notes:



Mini-Basin 2-1714  
Orchard Crest North  
Comprehensive General Sewer Plan  
Clark Regional Wastewater District  
December 2017

Figure

2-1714 A







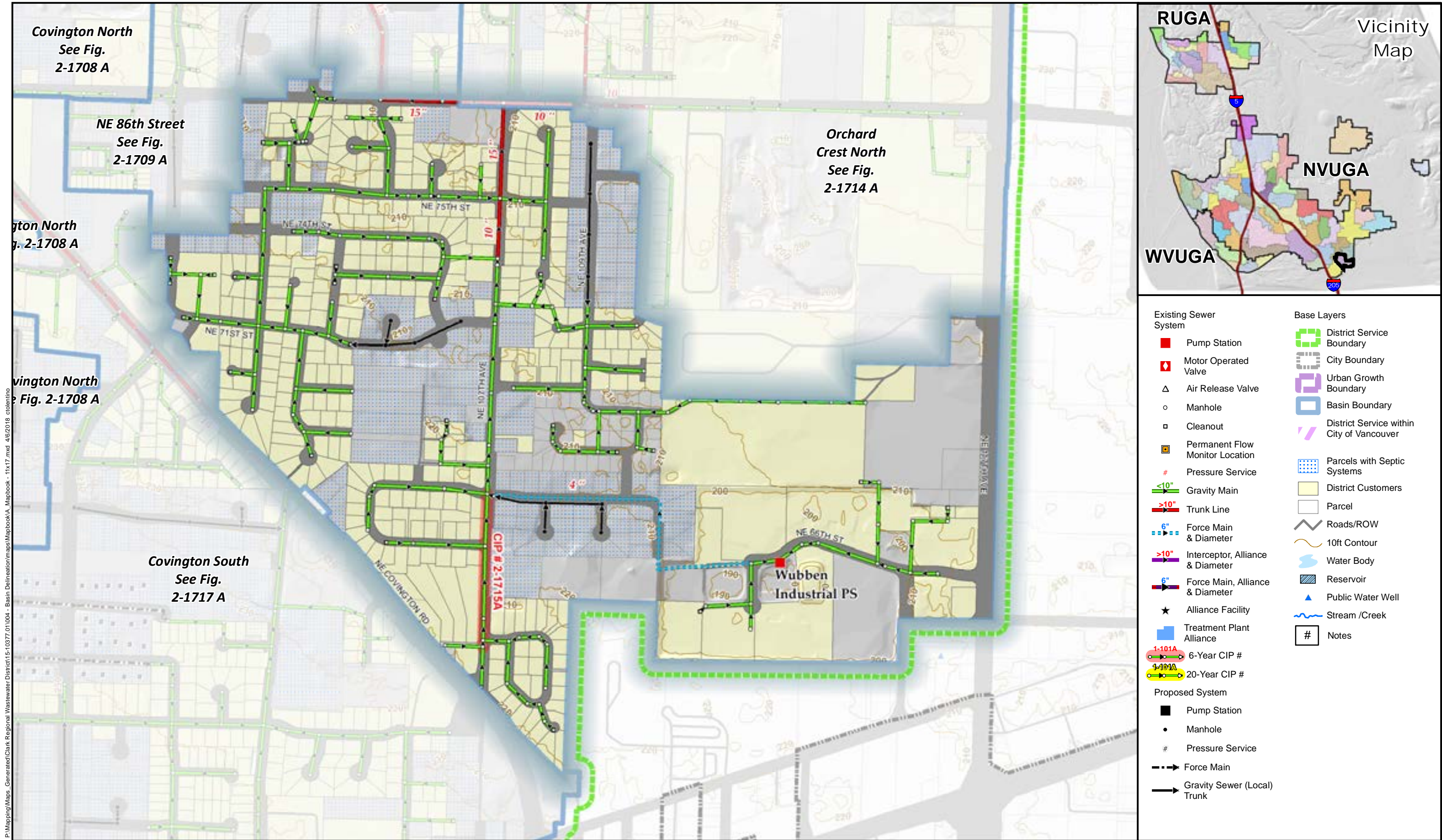

Sewer System & Basins: Clark Regional Wastewater District  
GIS Base data: Clark County  
Data sources supplied may not reflect current or actual conditions. This map is a geographic representation based on information available. It does not represent survey data. No warranty is made concerning the accuracy, currency, or completeness of data depicted on this map.  
Indicated scale when printed in 11x17 format.

Scale:  
1 inch = 500 feet

Notes:



Mini-Basin 2-1715  
Orchards Crest South  
Comprehensive General Sewer Plan  
Clark Regional Wastewater District  
December 2017

Figure  
2-1715 A



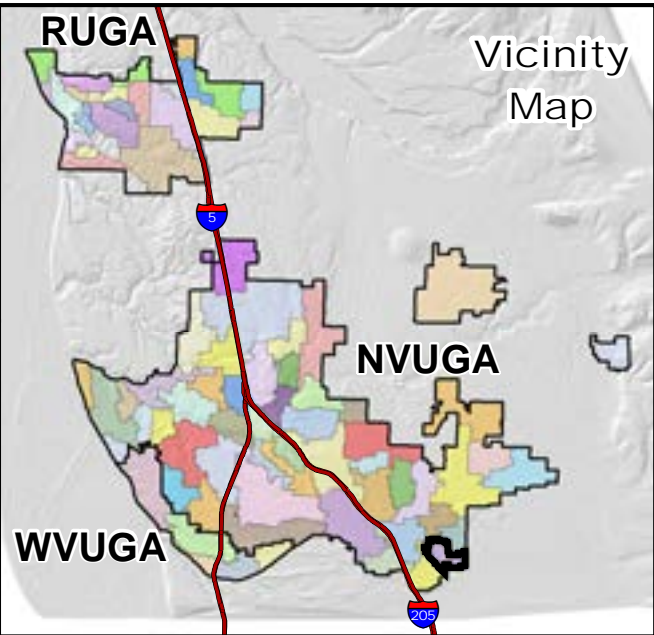
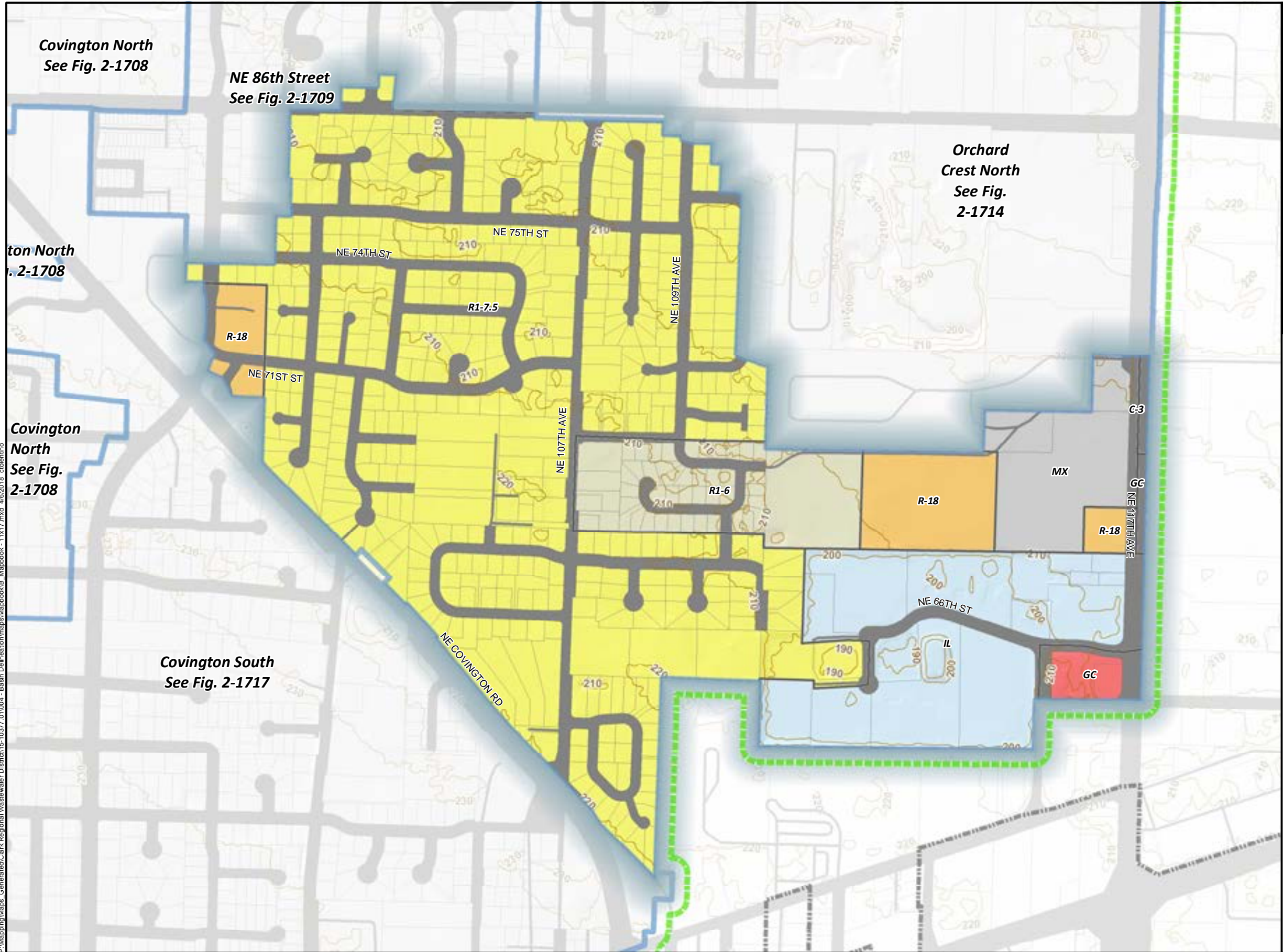

- Legend**
- |                       |  |
|-----------------------|--|
| <b>Critical Areas</b> | <b>Zoning</b>                                      |
| 500 Year Flood        | Community commercial (C-3, C2, CC, CCB)            |
| Floodway              | General commercial (GC, CG)                        |
| Wetlands              | Light industrial (IL, ML, LI, IND, LI/EC)          |
| <b>Base Layers</b>    | Mixed use (MX)                                     |
| District Service Area | Residential (R-18, MF-18)                          |
| City Boundary         | Single-Family residential (R1-6, R-6, LDR-6)       |
| Urban Growth Area     | Single-Family residential (R1-7.5, R-7.5, LDR-7.5) |
| Basin Boundary        | Zoning Outline                                     |
| Parcels               |  |
| Roads/ROW             |  |
| 10ft Contours         |  |
| Water Bodies          |  |
| Steams/Creeks         |  |



Critical Areas: Clark County 2014  
 Zoning: Clark County 2015. GIS Based data: Clark County  
 Data sources supplied may not reflect current or actual conditions. This map is a geographic representation based on information available. It does not represent survey data. No warranty is made concerning the accuracy, currency, or completeness of data depicted on this map. Indicated scale when printed in 11x17 format.

Scale:  
 1 inch = 500 feet



Basin 2-1715  
 Orchards Crest South Basin  
 Comprehensive General Sewer Plan  
 Clark Regional Wastewater District  
 December 2017

Figure  
 2-1715 B



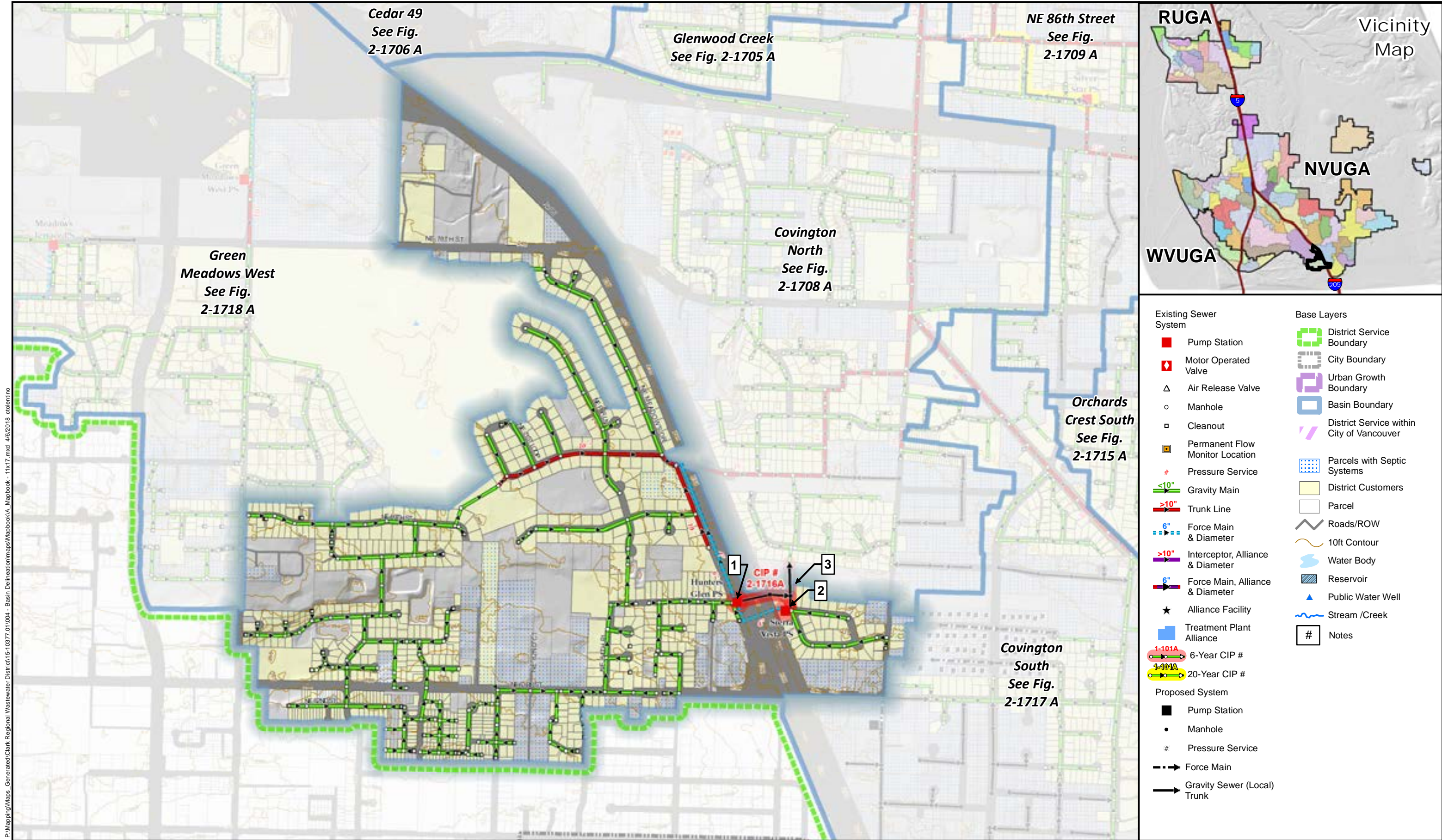

Sewer System & Basins: Clark Regional Wastewater District  
GIS Base data: Clark County  
Data sources supplied may not reflect current or actual conditions. This map is a geographic representation based on information available. It does not represent survey data. No warranty is made concerning the accuracy, currency, or completeness of data depicted on this map.  
Indicated scale when printed in 11x17 format.

Scale:  
1 inch = 800 feet

#### Notes:

- 1) Hunters Glen PS to be removed as CIP# 2-1716A.
- 2) Sierra Vista PS to be removed as CIP# 2-1716A.
- 3) CIP# 2-1716A continued in mini-basin Fig 2-1708.



Mini-Basin 2-1716  
Green Meadows East  
Comprehensive General Sewer Plan  
Clark Regional Wastewater District  
December 2017

Figure

2-1716 A











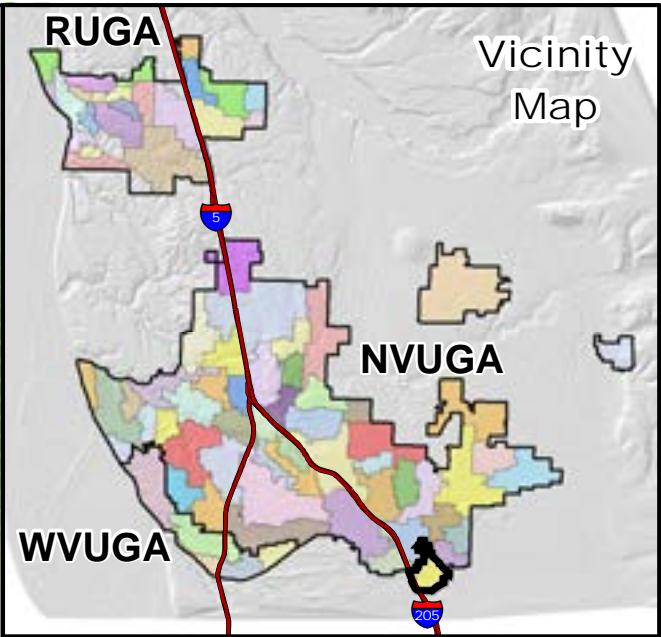
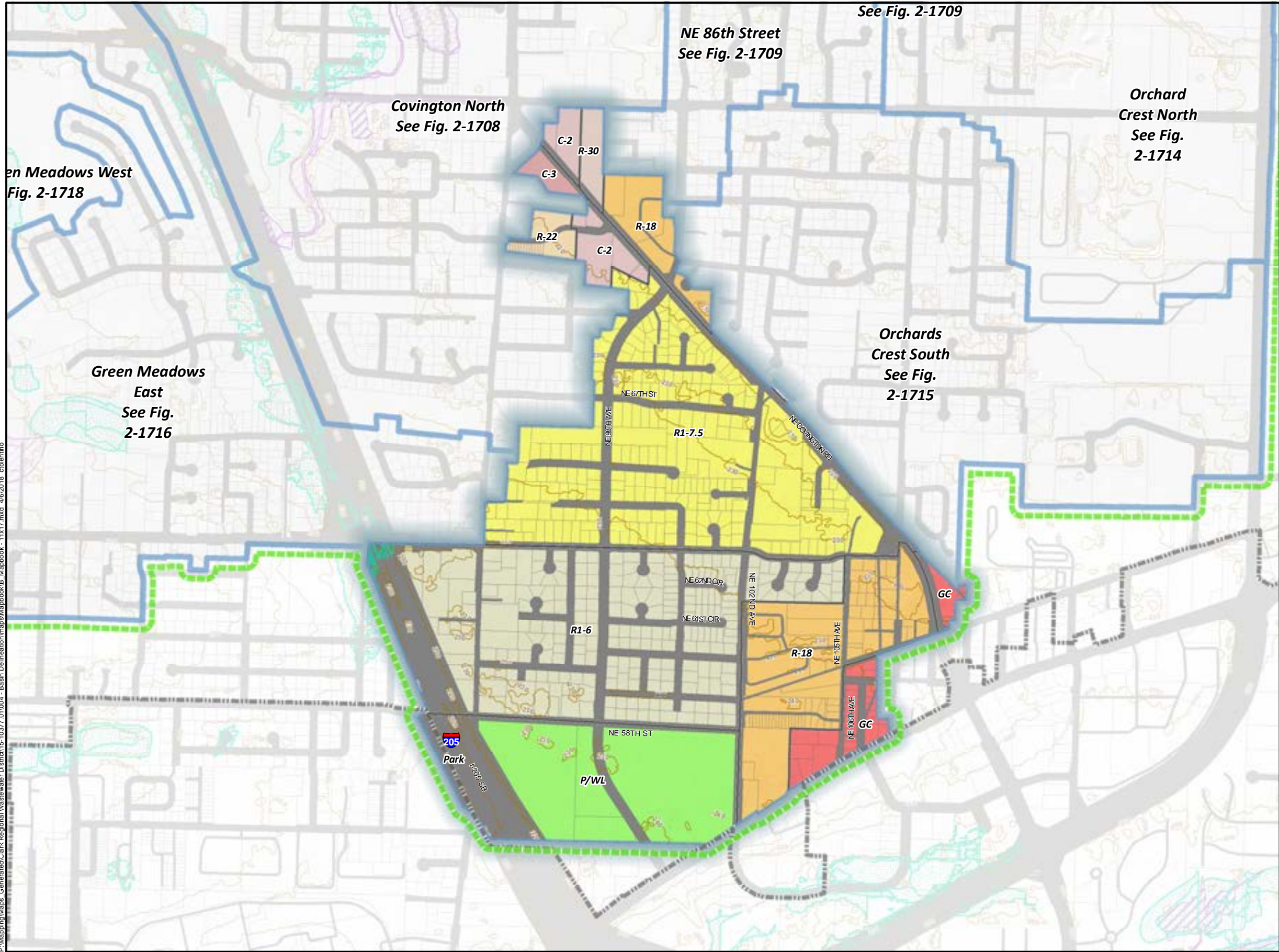

- ### Legend
- |                       |  |
|-----------------------|--|
| <b>Critical Areas</b> | <b>Zoning</b>                                      |
| 500 Year Flood        | Community commercial (C-3, C2, CC, CCB)            |
| Floodway              | General commercial (GC, CG)                        |
| Wetlands              | Neighborhood commercial (C-2, C1, NC, CN, CNB)     |
| <b>Base Layers</b>    | Park   |
| District Service Area | Parks/Wildlife refuge (P/WL)                       |
| City Boundary         | Residential (R-18, MF-18)                          |
| Urban Growth Area     | Residential (R-22, AR-22)                          |
| Basin Boundary        | Residential (R-30)                                 |
| Parcels               | Single-Family residential (R1-6, R-6, LDR-6)       |
| Roads/ROW             | Single-Family residential (R1-7.5, R-7.5, LDR-7.5) |
| 10ft Contours         | Zoning Outline                                     |
| Water Bodies          |  |
| Steams/Creeks         |  |



Critical Areas: Clark County 2014  
 Zoning: Clark County 2015. GIS Based data: Clark County  
 Data sources supplied may not reflect current or actual conditions. This map is a geographic representation based on information available. It does not represent survey data. No warranty is made concerning the accuracy, currency, or completeness of data depicted on this map. Indicated scale when printed in 11x17 format.

Scale:  
 1 inch = 800 feet



Basin 2-1717  
 Covington South Basin  
 Comprehensive General Sewer Plan  
 Clark Regional Wastewater District  
 December 2017

Figure

2-1717 B



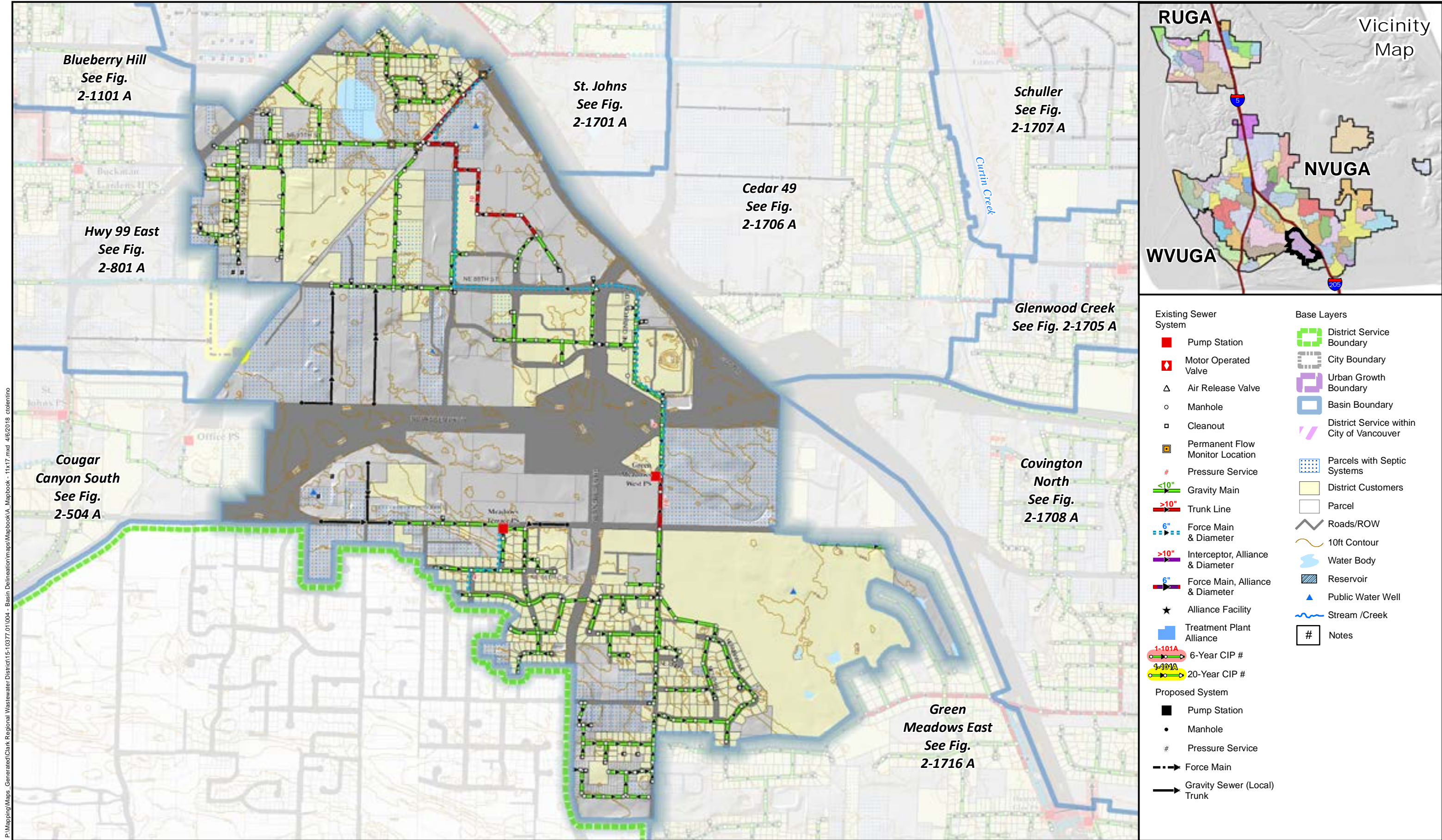

Sewer System & Basins: Clark Regional Wastewater District  
GIS Base data: Clark County  
Data sources supplied may not reflect current or actual conditions. This map is a geographic representation based on information available. It does not represent survey data. No warranty is made concerning the accuracy, currency, or completeness of data depicted on this map.  
Indicated scale when printed in 11x17 format.

Scale:  
1 inch = 1,000 feet

Notes:



Mini-Basin 2-1718  
Green Meadows West  
Comprehensive General Sewer Plan  
Clark Regional Wastewater District  
December 2017

Figure  
2-1718 A



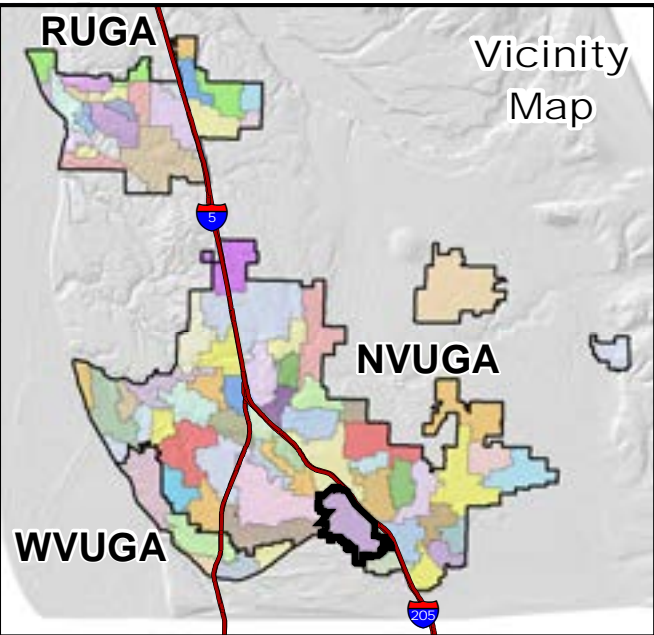
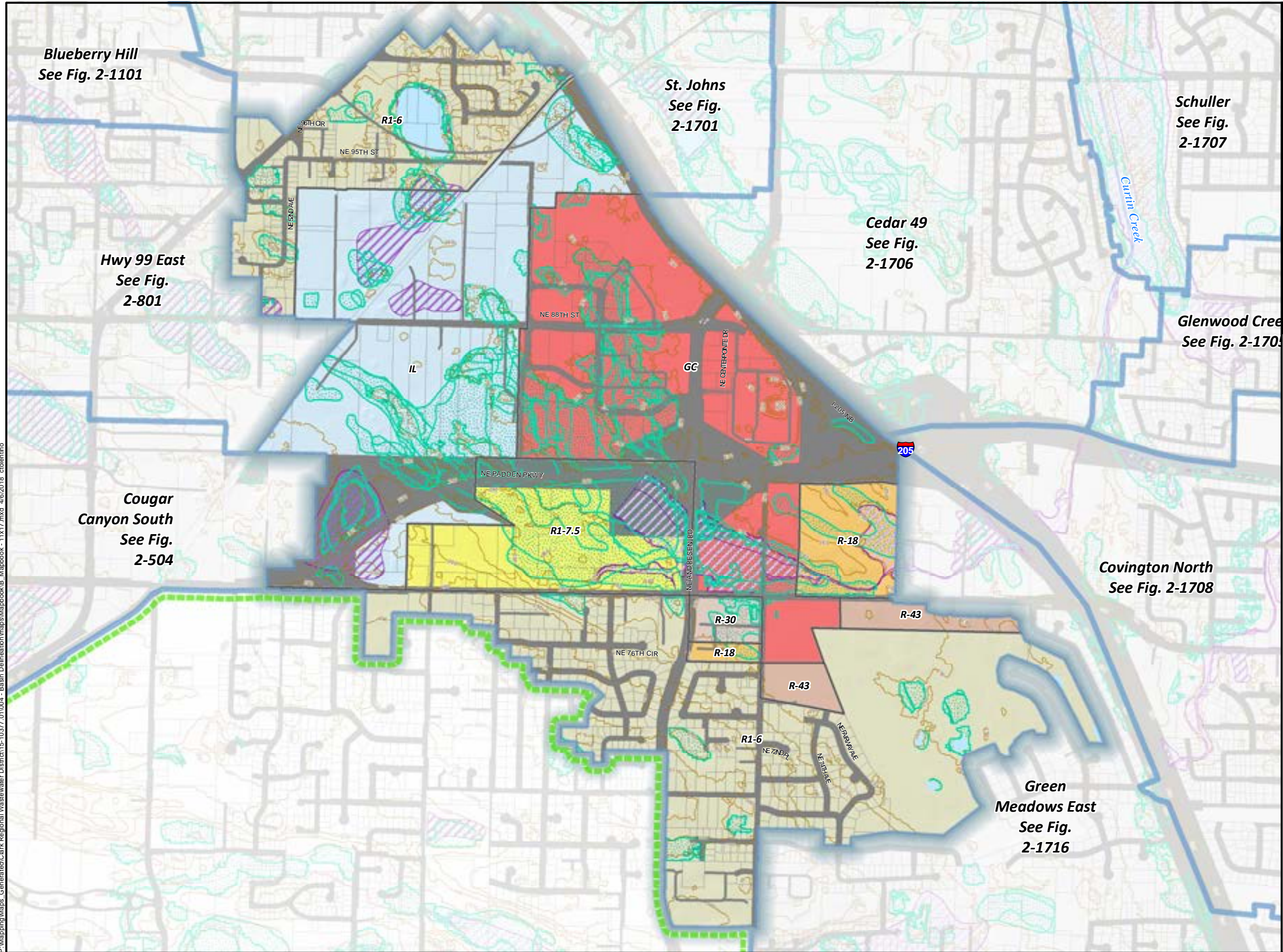

**Legend**

|                       |  |
|-----------------------|--|
| <b>Critical Areas</b> | <b>Zoning</b>                                      |
| 500 Year Flood Area   | General commercial (GC, CG)                        |
| Floodway              | Light industrial (IL, ML, LI, IND, L/IEC)          |
| Wetlands              | Residential (R-18, MF-18)                          |
| <b>Base Layers</b>    | Residential (R-30)                                 |
| District Service Area | Residential (R-43)                                 |
| City Boundary         | Single-Family residential (R1-6, R-6, LDR-6)       |
| Urban Growth Area     | Single-Family residential (R1-7.5, R-7.5, LDR-7.5) |
| Basin Boundary        | Zoning Outline                                     |
| Parcels               |  |
| Roads/ROW             |  |
| 10ft Contours         |  |
| Water Bodies          |  |
| Steams/Creeks         |  |



Critical Areas: Clark County 2014  
 Zoning: Clark County 2015. GIS Based data: Clark County  
 Data sources supplied may not reflect current or actual conditions. This map is a geographic representation based on information available. It does not represent survey data. No warranty is made concerning the accuracy, currency, or completeness of data depicted on this map. Indicated scale when printed in 11x17 format.

Scale:  
 1 inch = 1,000 feet



Basin 2-1718  
 Green Meadows West Basin  
 Comprehensive General Sewer Plan  
 Clark Regional Wastewater District  
 December 2017

Figure  
 2-1718 B