

P:\Mapping\Maps_Generated\Clark Regional Wastewater District\15-10377\01004 - Basin Delineation\maps\Mapbook\A_Mapbook - 11x17.mxd 4/6/2018 ctdlenino

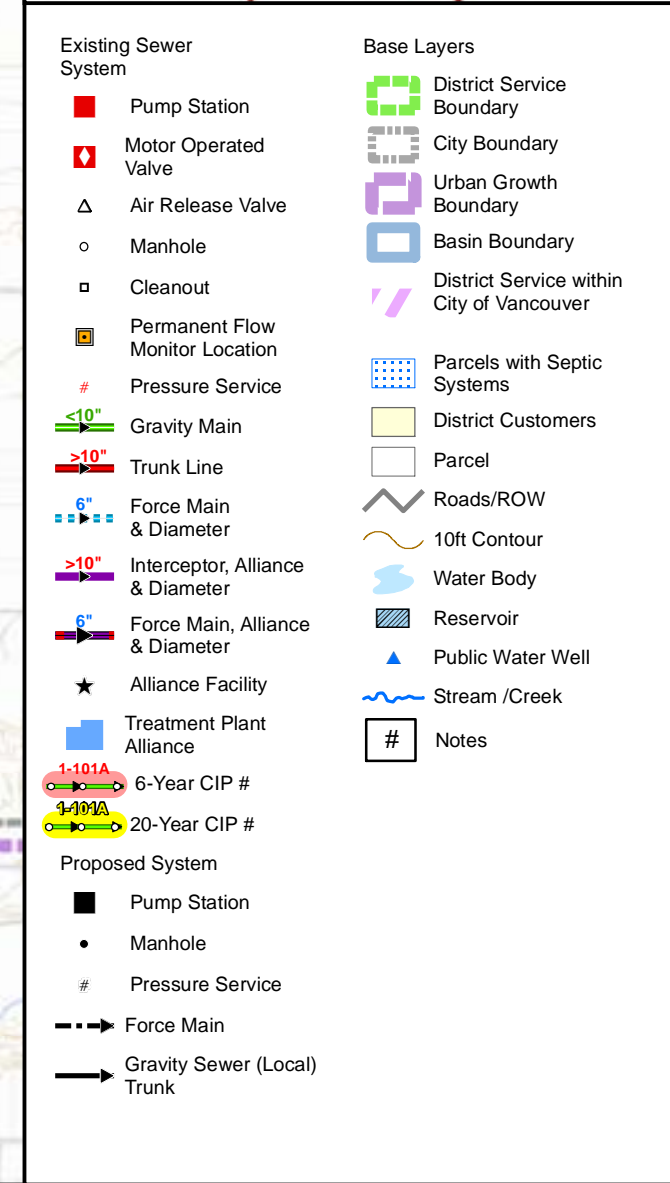
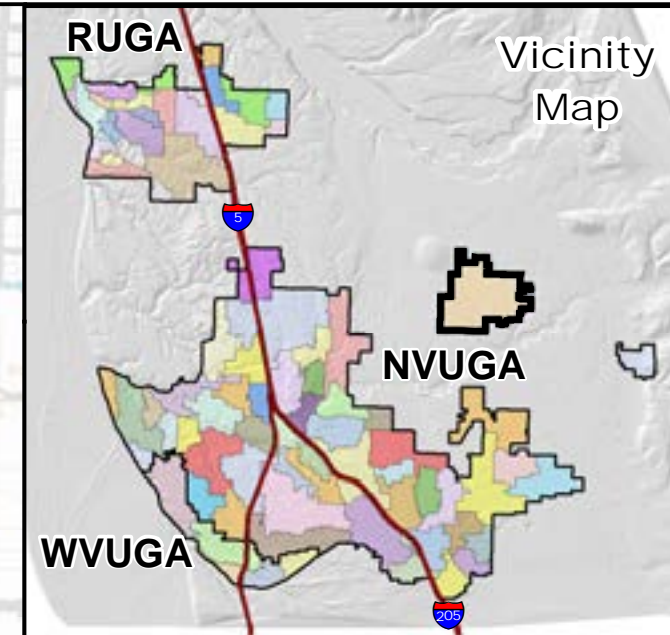
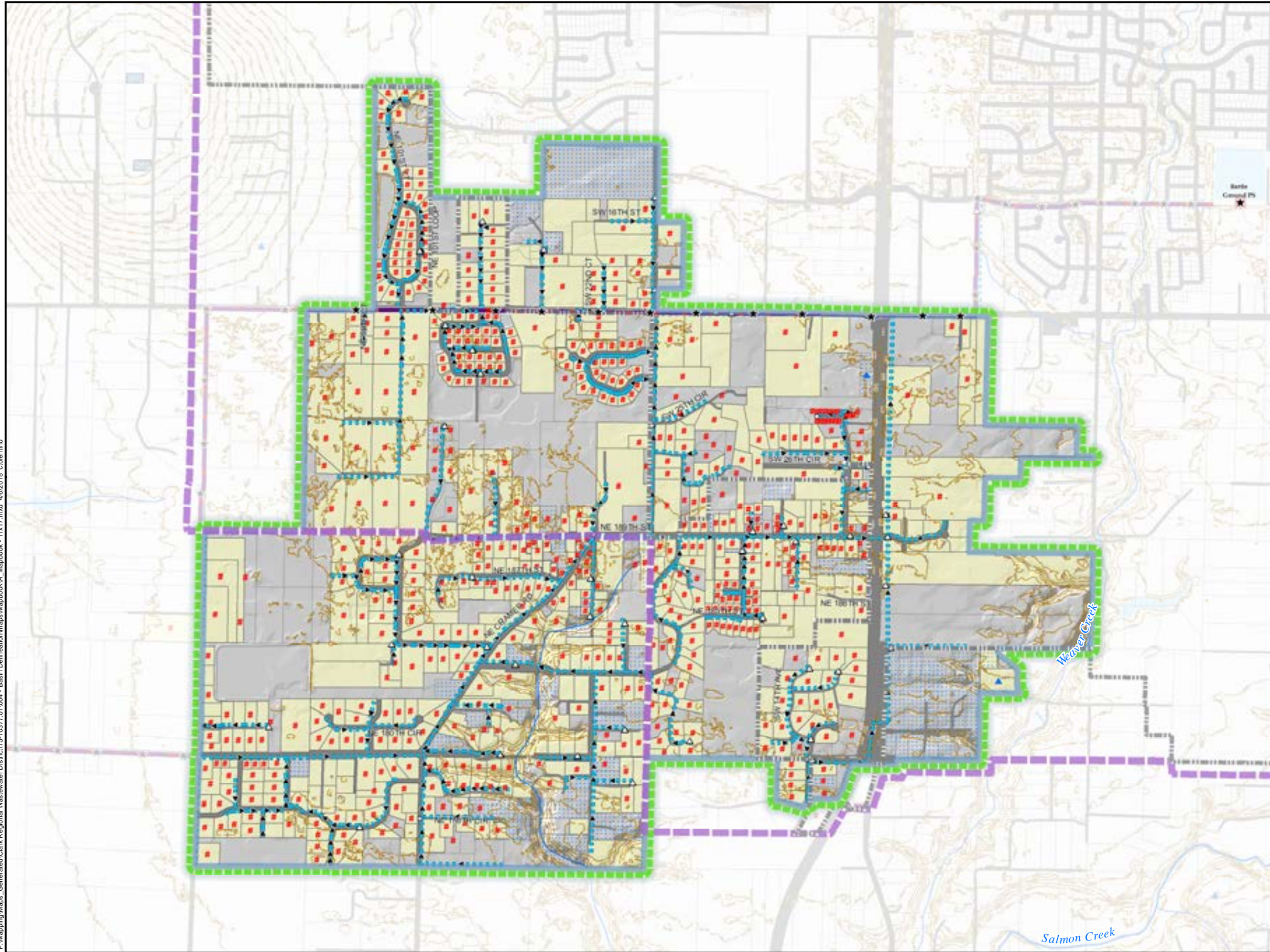

Sewer System & Basins: Clark Regional Wastewater District
GIS Base data: Clark County
Data sources supplied may not reflect current or actual conditions. This map is a geographic representation based on information available. It does not represent survey data. No warranty is made concerning the accuracy, currency, or completeness of data depicted on this map.
Indicated scale when printed in 11x17 format.

Scale:
1 inch = 1,200 feet

Notes:
Pressure Service for all Parcels in Rural Center Service Area;
Limit of 1 ERU/Ac.



Mini-Basin 2-1801
Meadow Glade
Comprehensive General Sewer Plan
Clark Regional Wastewater District
December 2017

Figure
2-1801 A

P:\Mapping\Maps Generated\Clark Regional Wastewater District\15-10377 01004 - Basin Delineation\maps\Mapbook\B_Mapbook - 11x17.mxd 4/7/2018 ctoletrio

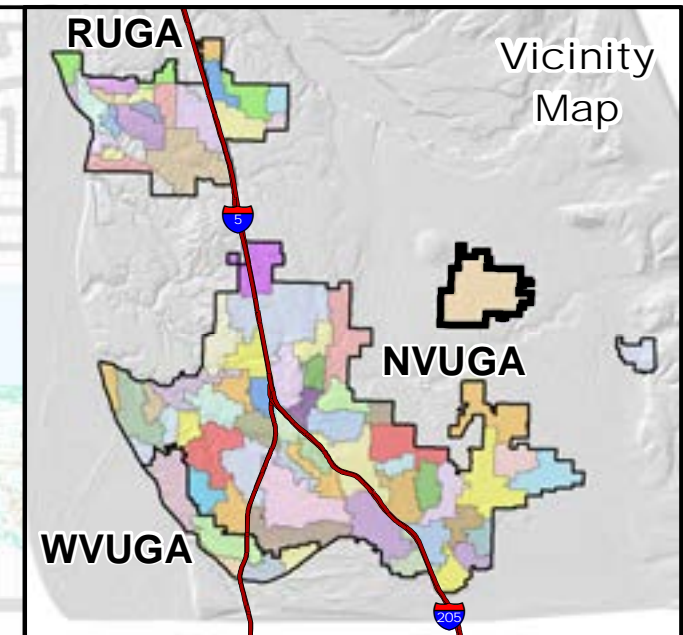
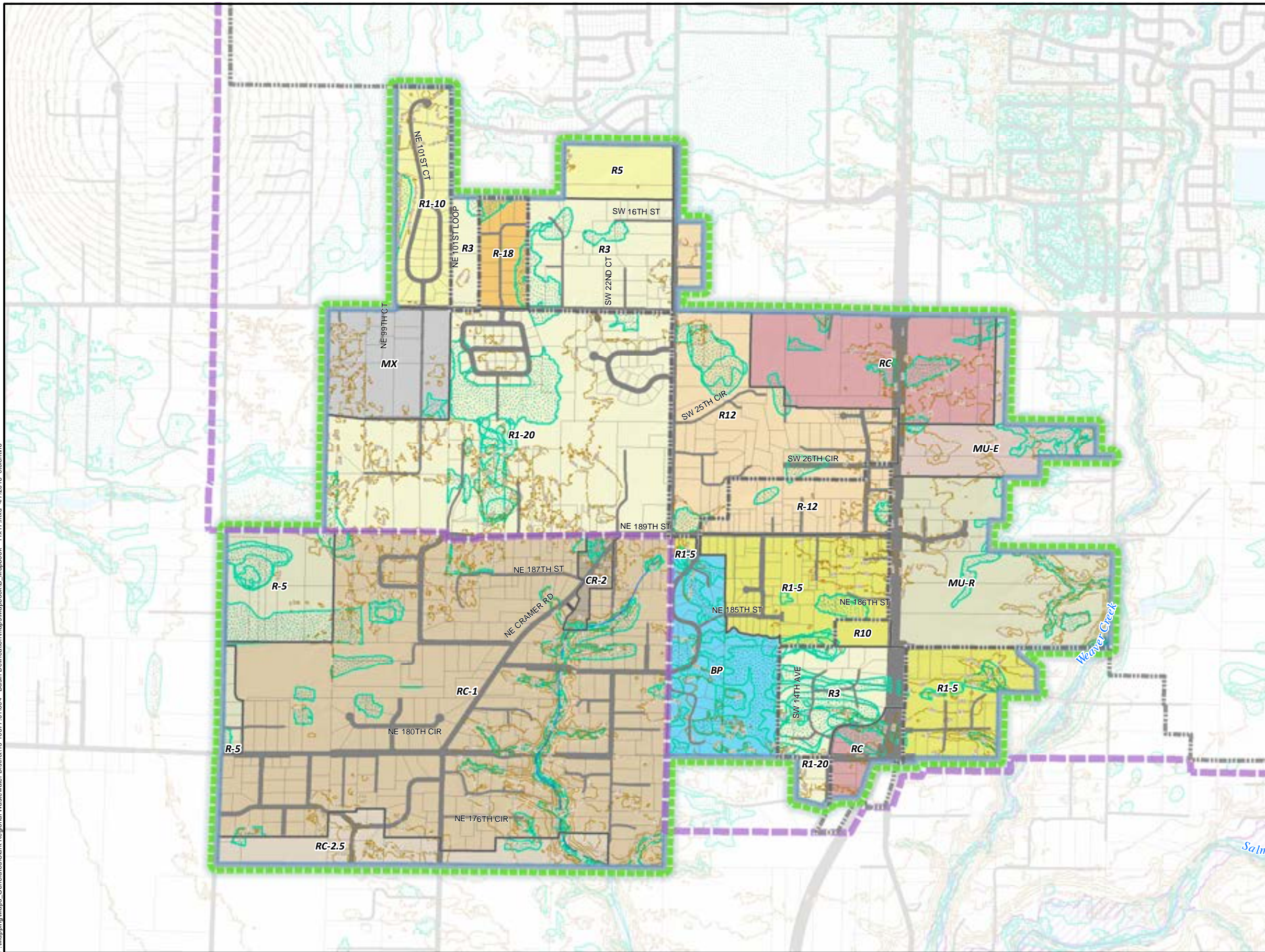

Legend

- | Critical Areas | Zoning |
|-----------------------|--|
| 500 Year Flood | Business park (BP, OFF) |
| Floodway | Mixed use (MX) |
| Wetlands | Mixed use - employment (MU-E) |
| Base Layers | Mixed use - residential (MU-R) |
| District Service Area | Regional commercial (RC, CRB) |
| City Boundary | Residential (R-12, R12) |
| Urban Growth Area | Residential (R-18, MF-18) |
| Basin Boundary | Residential 3 units/acre (R3) |
| Parcels | Residential 5 units/acre (R5) |
| Roads/ROW | Residential-10 (R10, MF-10) |
| 10ft Contours | Rural center residential 1 ac min (RC-1) |
| Water Bodies | Rural center residential 2.5 ac min (RC-2.5) |
| Steams/Creeks | Rural comm.-inside rur.centers (CR-2) |
| | Rural-5 (R-5) |
| | Single-Family residential (R1-5, R-5) |
| | Single-Family residential (R1-10, R-10, R10) |
| | Single-Family residential (R1-20, R-20) |
| | Zoning Outline |



Critical Areas: Clark County 2014
Zoning: Clark County 2015. GIS Based data: Clark County
Data sources supplied may not reflect current or actual conditions. This map is a geographic representation based on information available. It does not represent survey data. No warranty is made concerning the accuracy, currency, or completeness of data depicted on this map.
Indicated scale when printed in 11x17 format.

Scale:
1 inch = 1,200 feet



Basin 2-1801
Meadow Glade Basin
Comprehensive General Sewer Plan
Clark Regional Wastewater District
December 2017

Figure

2-1801 B

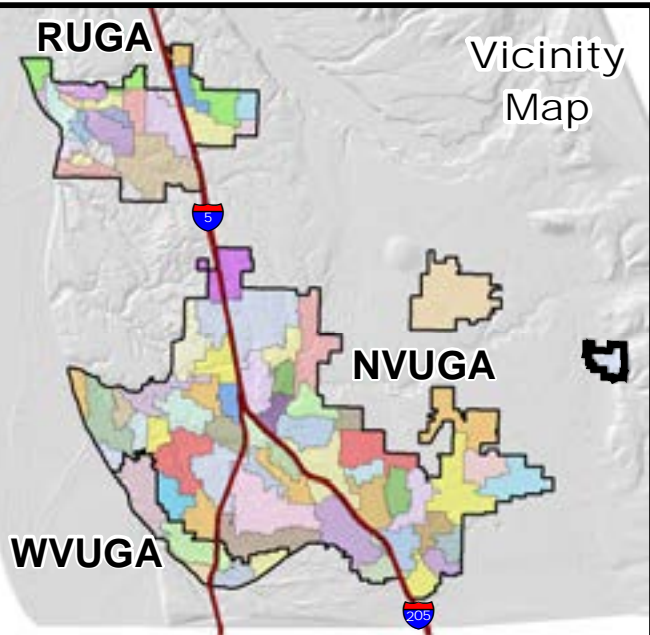
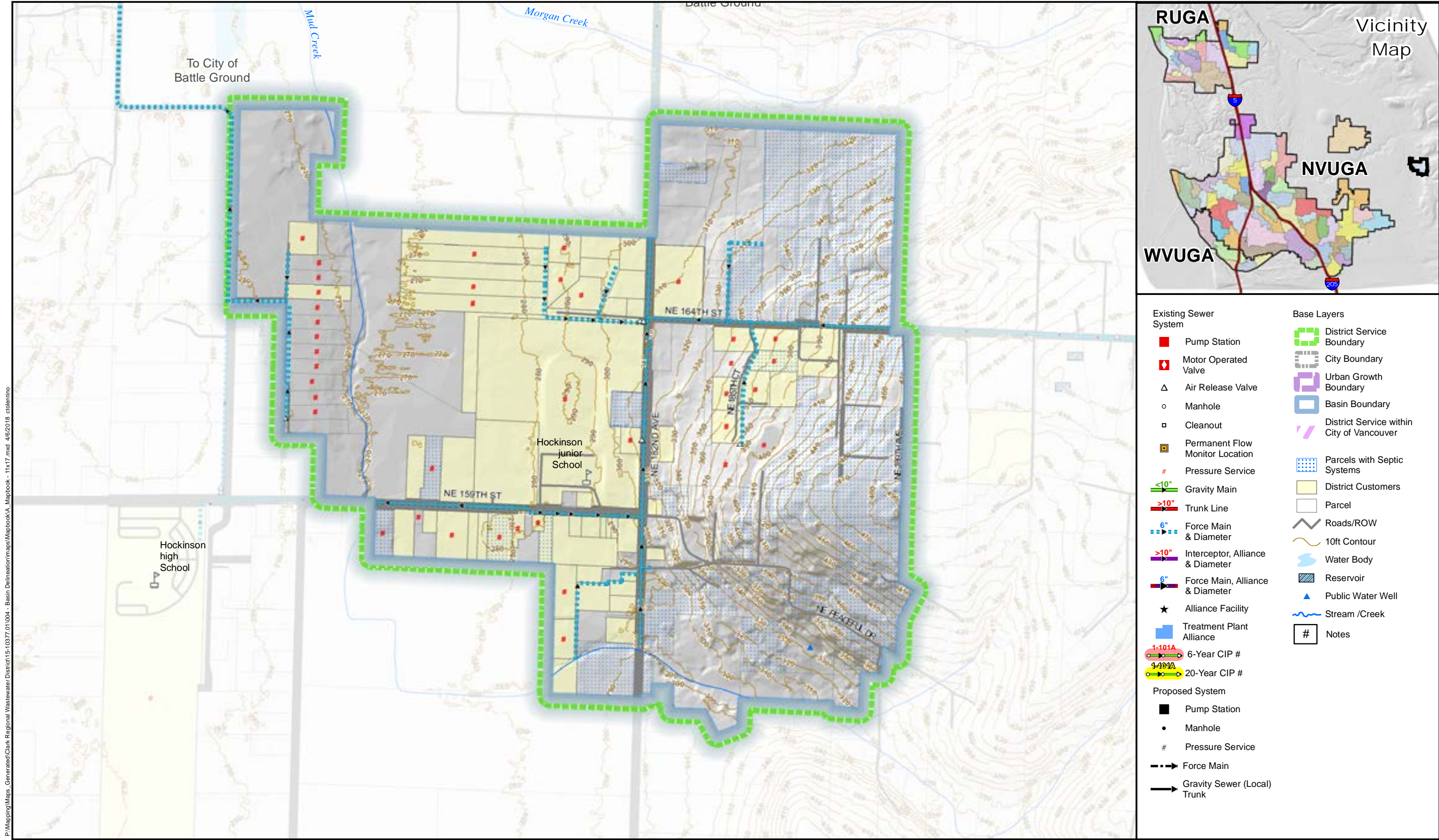

P:\Mapping\Maps_Generated\Clark Regional Wastewater District\15-10377\01\004 - Basin Delineation\maps\Mapbook\A_Mapbook - 11x17.mxd 4/6/2018 cdelentino



Sewer System & Basins: Clark Regional Wastewater District
GIS Base data: Clark County
Data sources supplied may not reflect current or actual conditions. This map is a geographic representation based on information available. It does not represent survey data. No warranty is made concerning the accuracy, currency, or completeness of data depicted on this map. Indicated scale when printed in 11x17 format.

Scale:
1 inch = 600 feet

Notes:

Pressure Service for all Parcels in Rural Center Service Area



Mini-Basin 2-1901
Hockinson
Comprehensive General Sewer Plan
Clark Regional Wastewater District
December 2017

Figure

2-1901 A

P:\Mapping\Maps_Generated\Clark Regional Wastewater District\15-10377_01\004 - Basin Delineation\maps\Mapbook - 11x17.mxd 4/6/2018 ctoletino

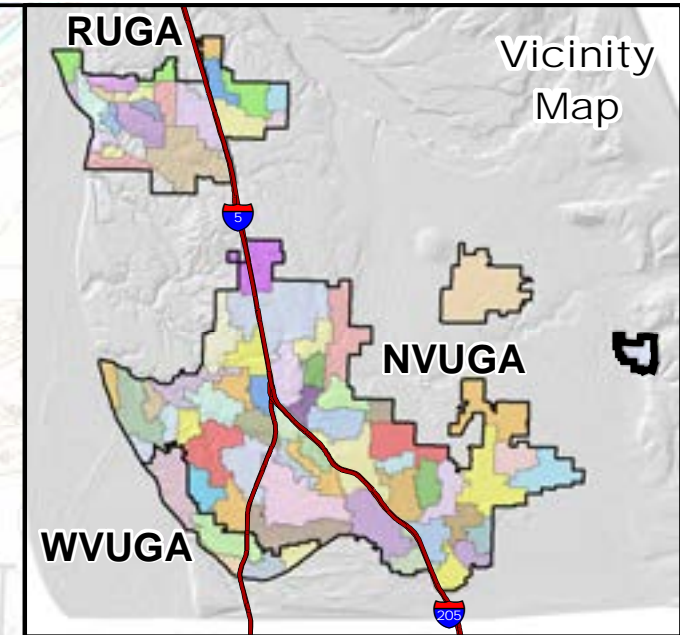
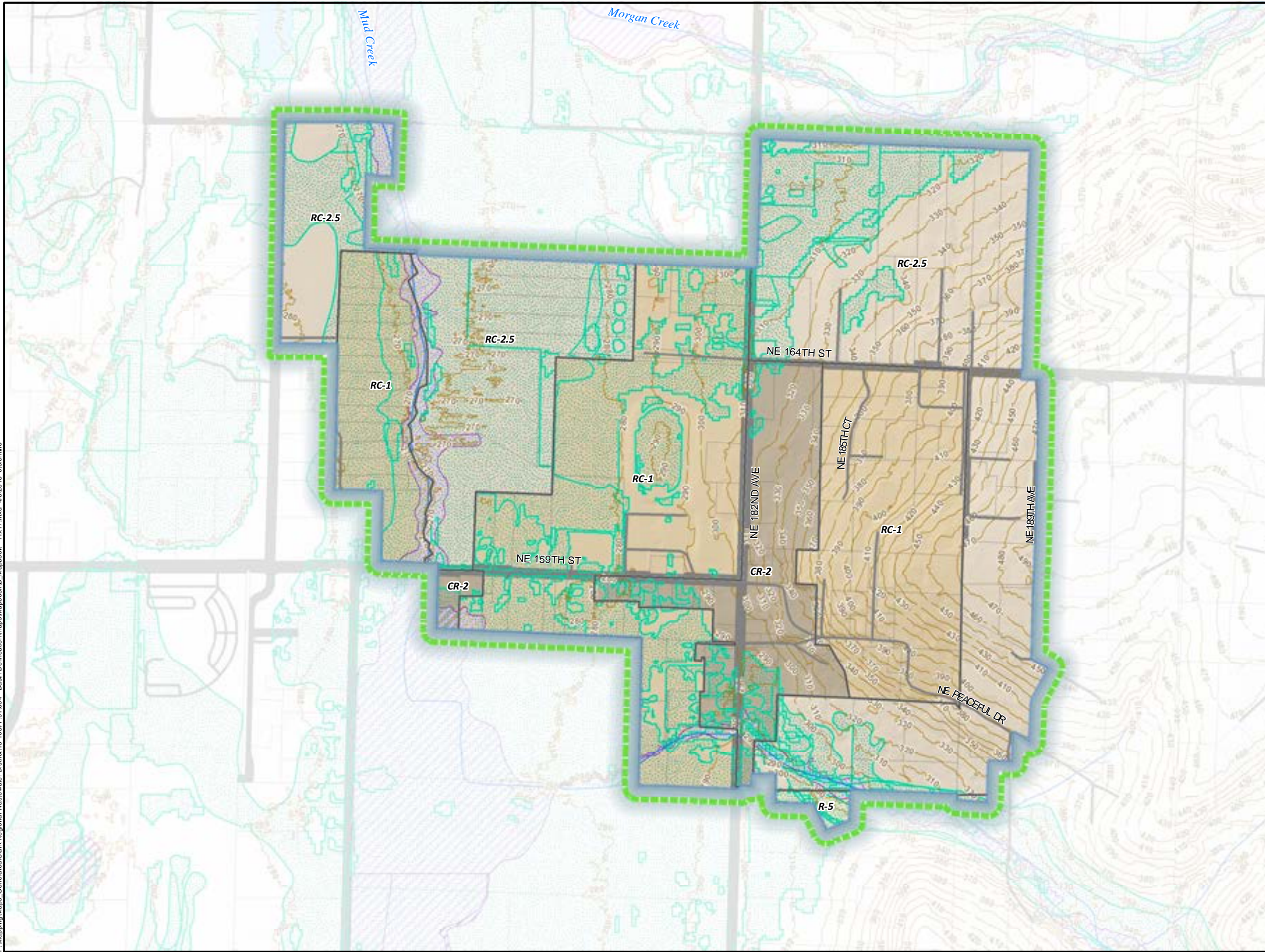

Legend

- | Critical Areas | Zoning |
|--------------------|--|
| 500 Year Flood | Rural center residential 1 ac min (RC-1) |
| Floodway | Rural center residential 2.5 ac min (RC-2.5) |
| Wetlands | Rural comm.-inside rur.centers (CR-2) |
| Base Layers | Rural-5 (R-5) |
| District Service | Zoning Outline |
| City Boundary | |
| Urban Growth Area | |
| Basin Boundary | |
| Parcels | |
| Roads/ROW | |
| 10ft Contours | |
| Water Bodies | |
| Steams/Creeks | |



Critical Areas: Clark County 2014
Zoning: Clark County 2015. GIS Based data: Clark County
Data sources supplied may not reflect current or actual conditions. This map is a geographic representation based on information available. It does not represent survey data. No warranty is made concerning the accuracy, currency, or completeness of data depicted on this map.
Indicated scale when printed in 11x17 format.

Scale:
1 inch = 600 feet



Basin 2-1901
Hockinson Basin
Comprehensive General Sewer Plan
Clark Regional Wastewater District
December 2017

Figure

2-1901 B

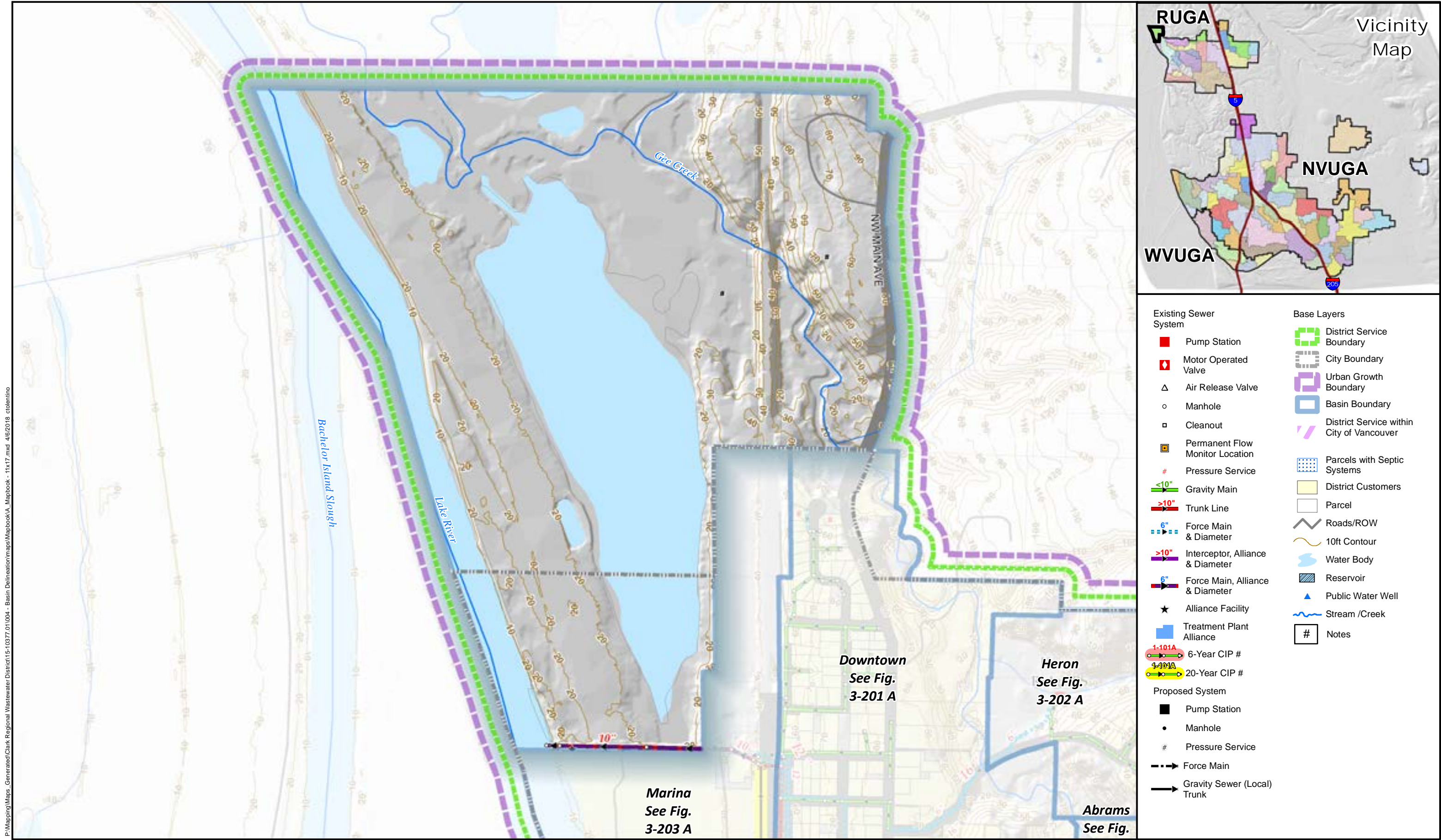

Sewer System & Basins: Clark Regional Wastewater District
GIS Base data: Clark County
Data sources supplied may not reflect current or actual conditions. This map is a geographic representation based on information available. It does not represent survey data. No warranty is made concerning the accuracy, currency, or completeness of data depicted on this map.
Indicated scale when printed in 11x17 format.

Scale:
1 inch = 500 feet

Notes:



Mini-Basin 3-101
Carty Lake
Comprehensive General Sewer Plan
Clark Regional Wastewater District
December 2017

Figure

3-101 A

P:\Mapping\Maps_Generated\Clark Regional Wastewater District\15-10377_01\004 - Basin Delineation\maps\MapbookB_Mapbook - 11x17.mxd 4/6/2018 ctoletrino

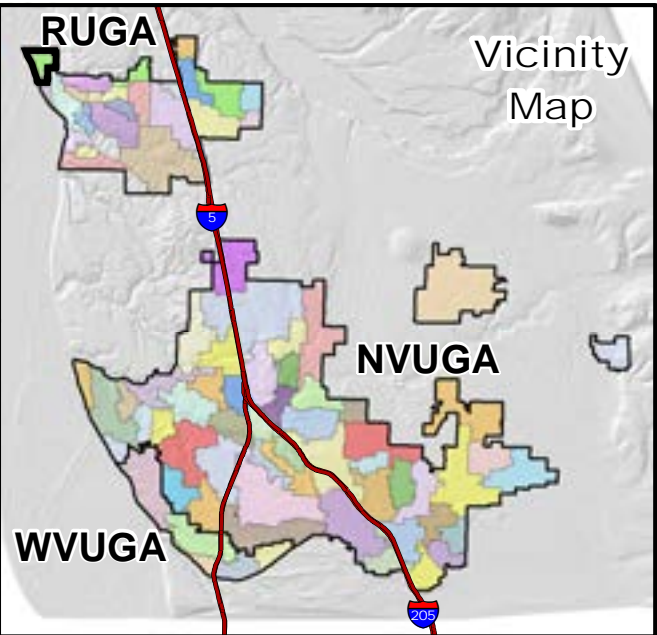
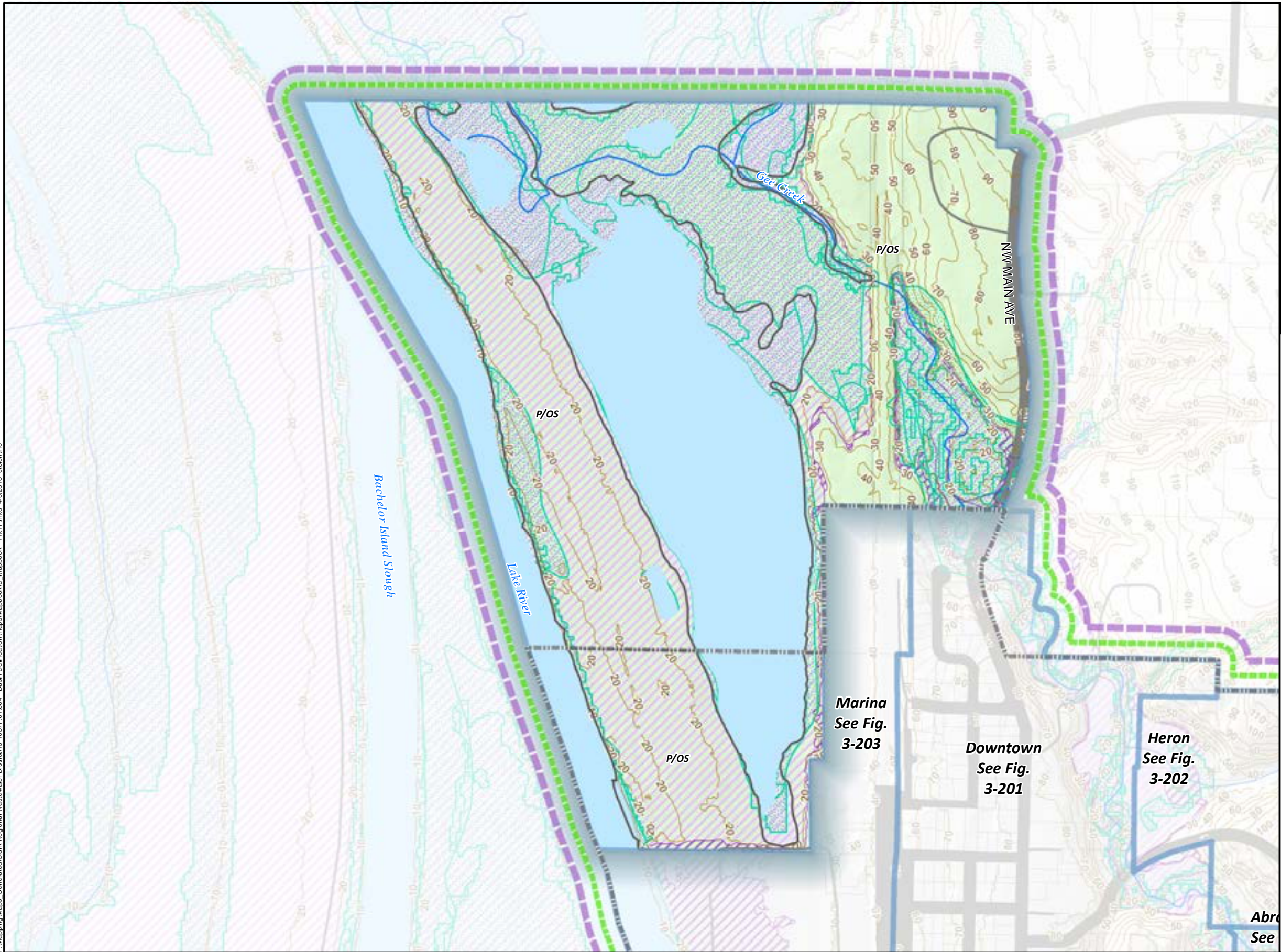

- Legend**
- | | |
|-----------------------|-------------------------|
| Critical Areas | Zoning |
| 500 Year Flood | Parks/Open Space (P/OS) |
| Floodway | Zoning Outline |
| Wetlands | |
| Base Layers | |
| District Service Area | |
| City Boundary | |
| Urban Growth Area | |
| Basin Boundary | |
| Parcels | |
| Roads/ROW | |
| 10ft Contours | |
| Water Bodies | |
| Steams/Creeks | |



Critical Areas: Clark County 2014
Zoning: Clark County 2015. GIS Based data: Clark County
Data sources supplied may not reflect current or actual conditions. This map is a geographic representation based on information available. It does not represent survey data. No warranty is made concerning the accuracy, currency, or completeness of data depicted on this map.
Indicated scale when printed in 11x17 format.

Scale:
1 inch = 500 feet



Basin 3-101
Carty Lake Basin
Comprehensive General Sewer Plan
Clark Regional Wastewater District
December 2017

Figure
3-101 B

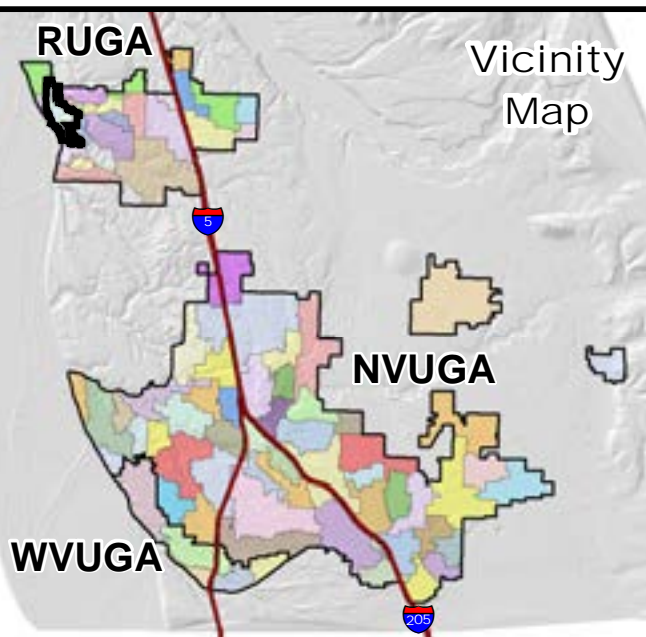
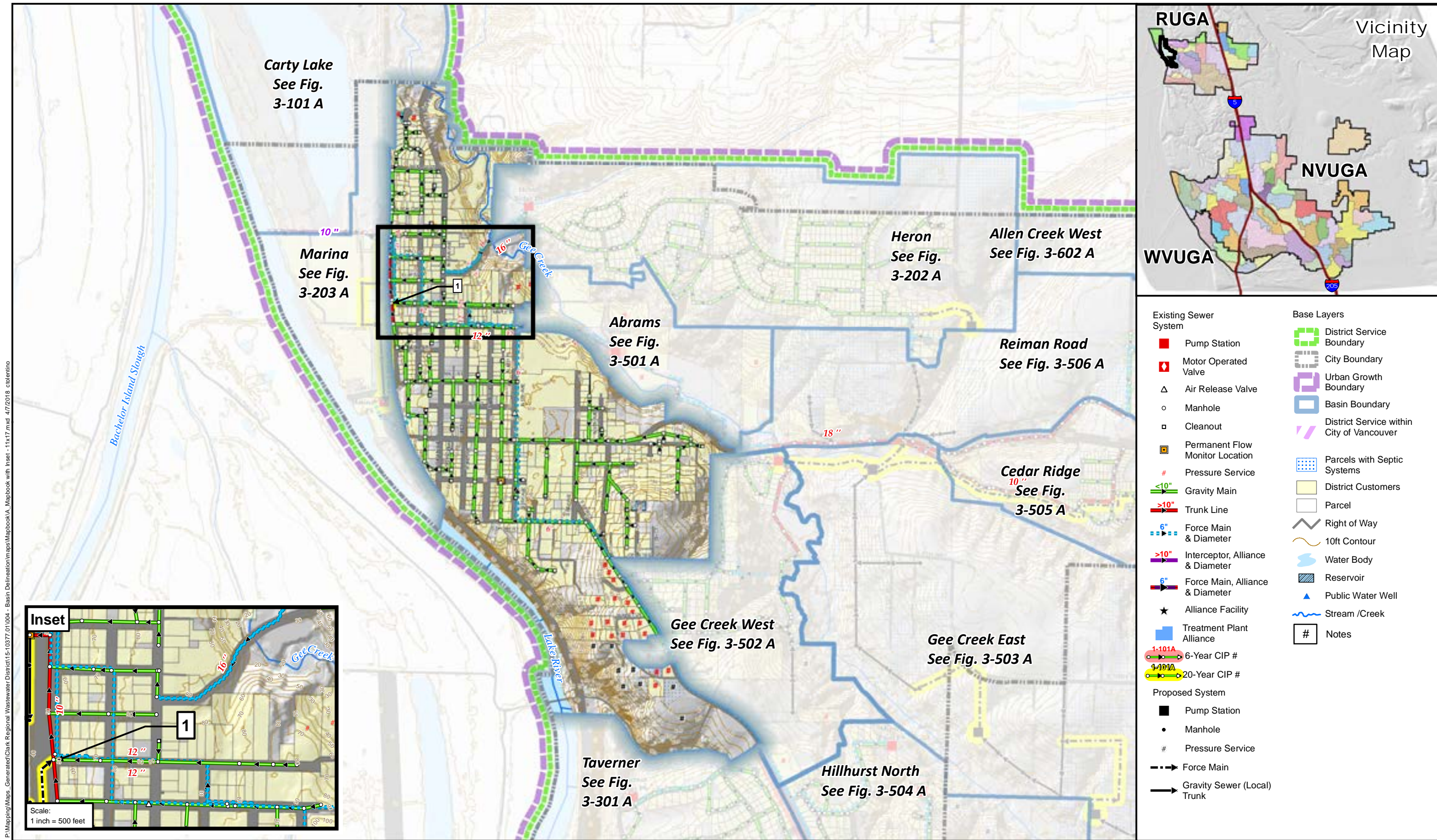

Sewer System & Basins: Clark Regional Wastewater District
GIS Base data: Clark County
Data sources supplied may not reflect current or actual conditions. This map is a geographic representation based on information available. It does not represent survey data. No warranty is made concerning the accuracy, currency, or completeness of data depicted on this map. Indicated scale when printed in 11x17 format.

Scale:
1 inch = 1,000 feet

Notes:

- 1) Connect New Force Main to Existing 12" Force Main Gee Creek PS



Mini-Basin 3-201
Downtown
Comprehensive General Sewer Plan
Clark Regional Wastewater District
December 2017

Figure

3-201 A

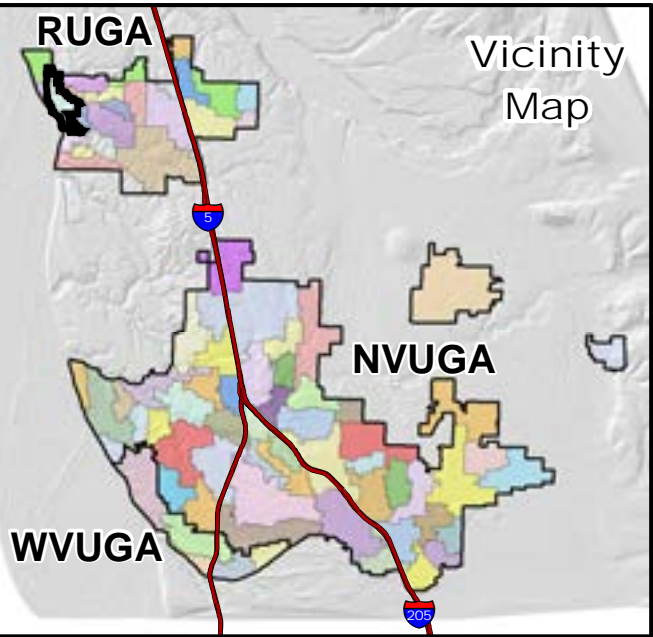
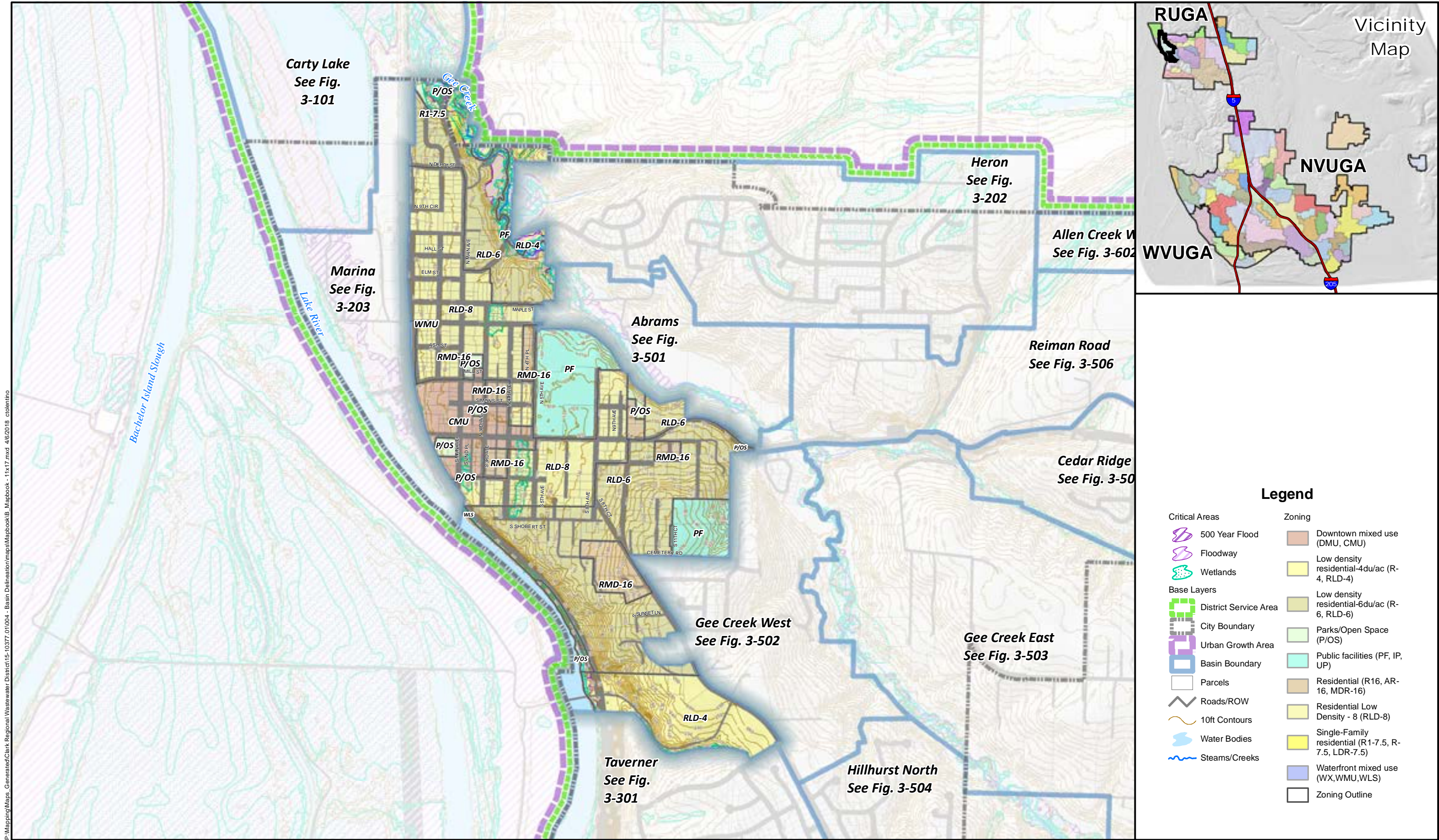

Critical Areas: Clark County 2014
Zoning: Clark County 2015. GIS Based data: Clark County
Data sources supplied may not reflect current or actual conditions. This map is a geographic representation based on information available. It does not represent survey data. No warranty is made concerning the accuracy, currency, or completeness of data depicted on this map. Indicated scale when printed in 11x17 format.

Scale:
1 inch = 1,000 feet



Basin 3-201
Downtown Basin
Comprehensive General Sewer Plan
Clark Regional Wastewater District
December 2017

Figure
3-201 B

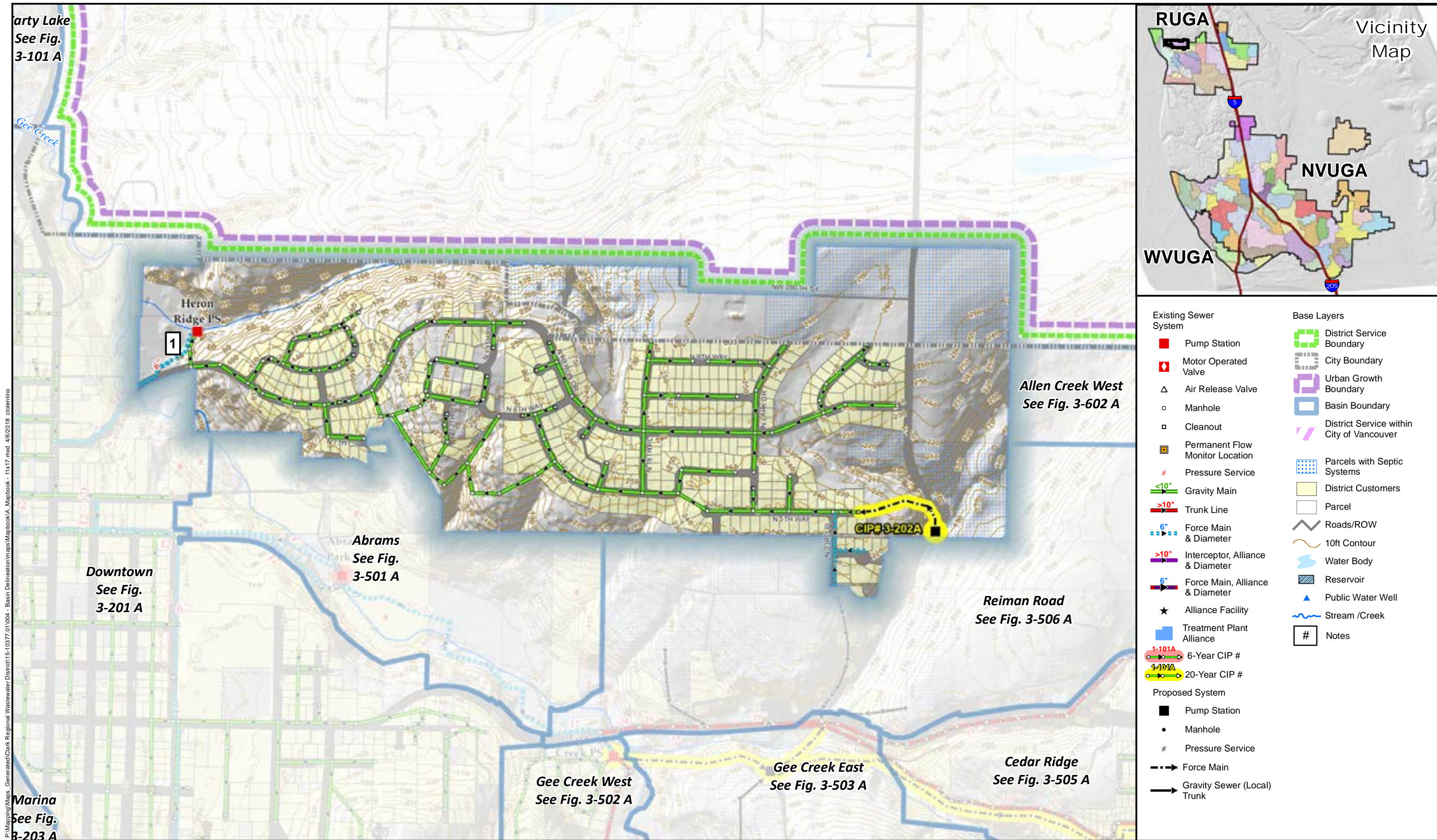

Sewer System & Basins: Clark Regional Wastewater District
GIS Base data: Clark County
Data sources supplied may not reflect current or actual conditions. This map is a geographic representation based on information available. It does not represent survey data. No warranty is made concerning the accuracy, currency, or completeness of data depicted on this map.
Indicated scale when printed in 11x17 format.

Scale:
1 inch = 600 feet

Notes:

- 1) Heron Ridge Pump Station
16" FM Not in Service
6" FM Active



Mini-Basin 3-202
Heron
Comprehensive General Sewer Plan
Clark Regional Wastewater District
December 2017

Figure

3-202 A

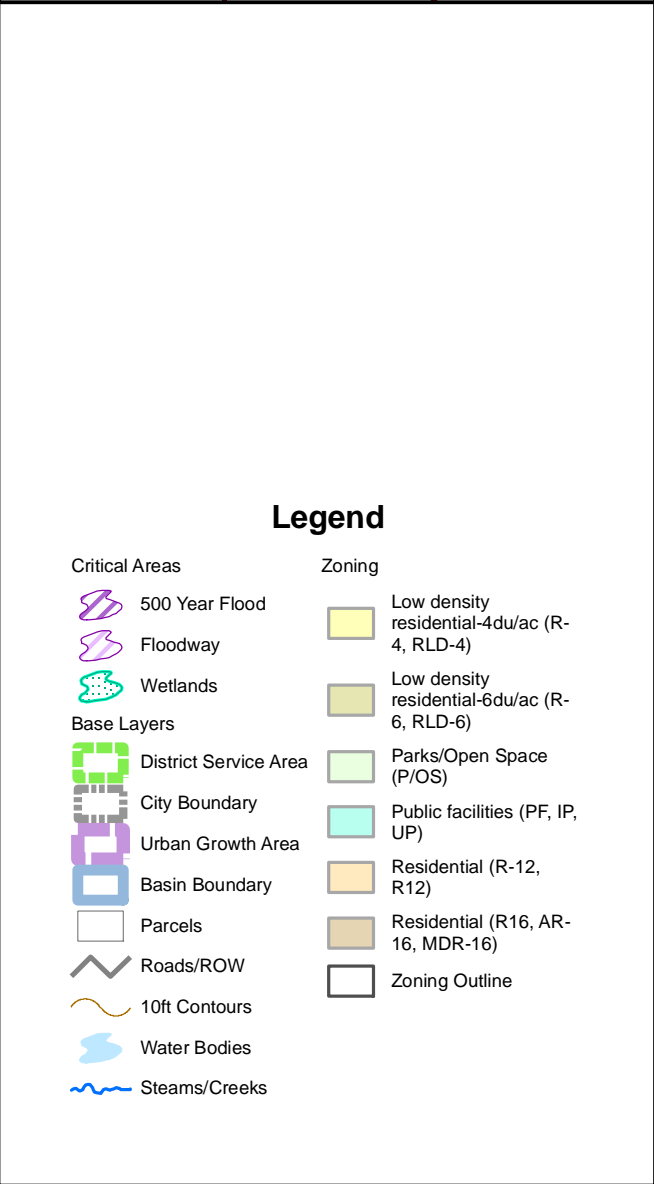
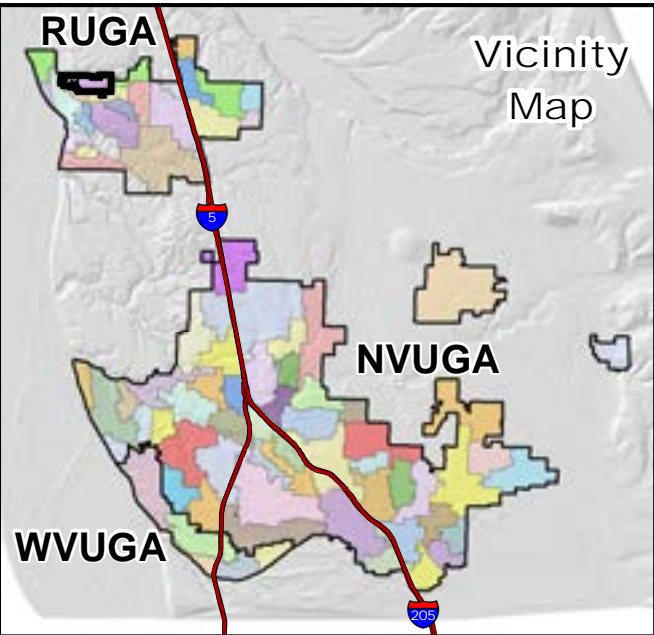
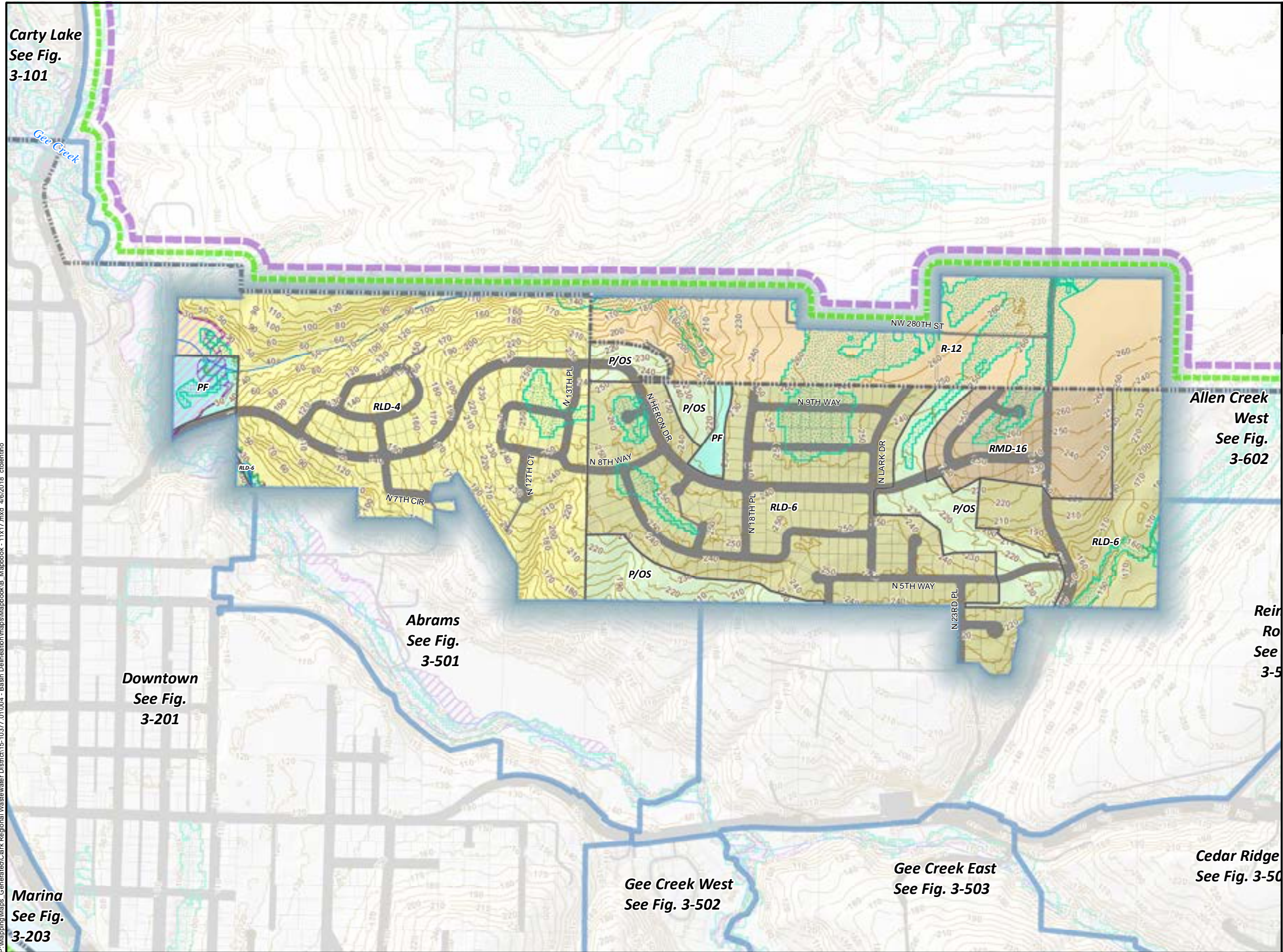

Critical Areas: Clark County 2014
Zoning: Clark County 2015. GIS Based data: Clark County
Data sources supplied may not reflect current or actual conditions. This map is a geographic representation based on information available. It does not represent survey data. No warranty is made concerning the accuracy, currency, or completeness of data depicted on this map. Indicated scale when printed in 11x17 format.

Scale:
1 inch = 600 feet



Basin 3-202
Heron Basin
Comprehensive General Sewer Plan
Clark Regional Wastewater District
December 2017

Figure
3-202 B

P:\Mapping\Maps_Generated\Clark Regional Wastewater District\15-10377\01\004 - Basin Delineation\maps\Mapbook\A_Mapbook - 11x17.mxd 4/6/2018 ctdelino

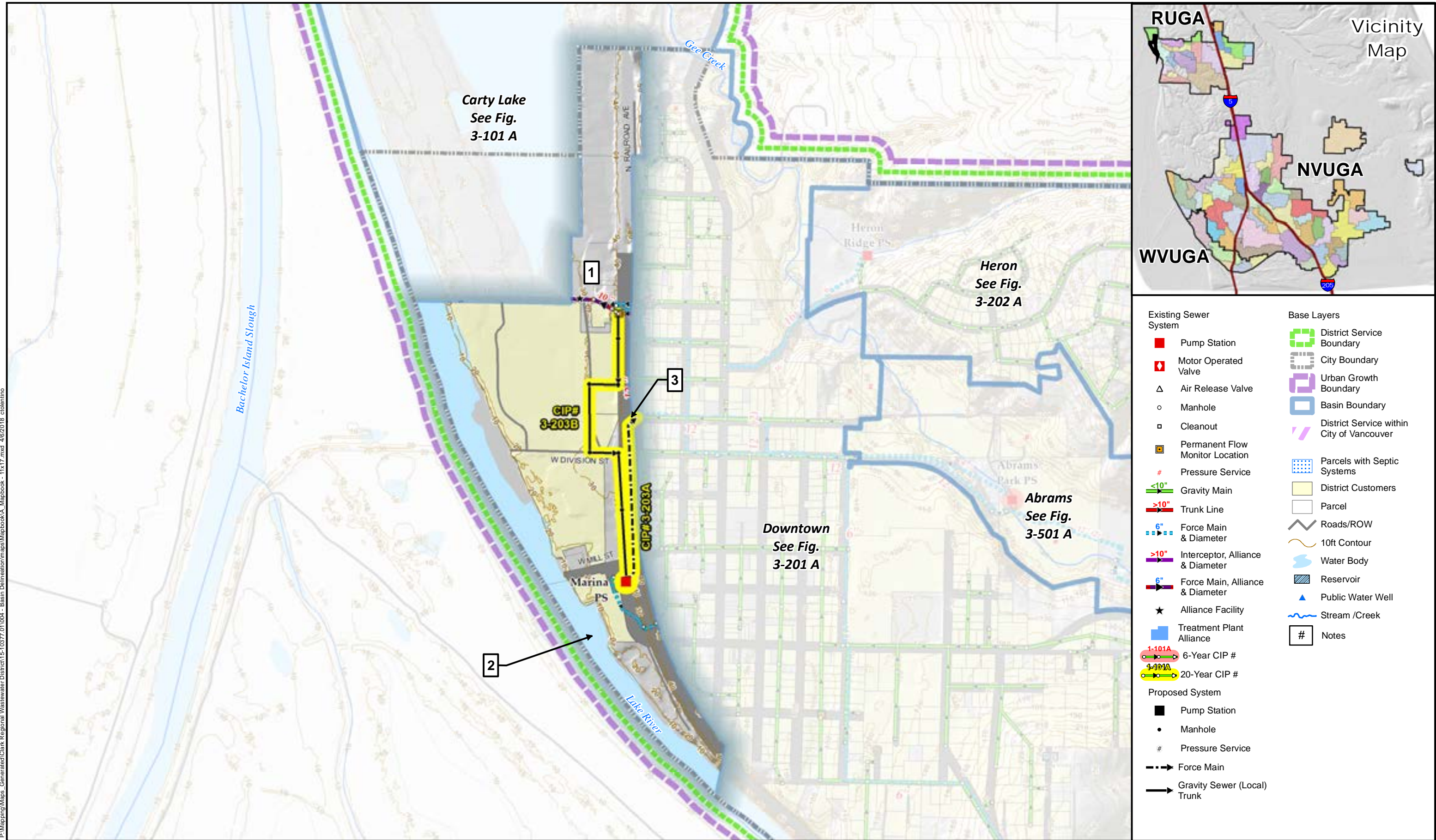

Sewer System & Basins: Clark Regional Wastewater District
GIS Base data: Clark County
Data sources supplied may not reflect current or actual conditions. This map is a geographic representation based on information available. It does not represent survey data. No warranty is made concerning the accuracy, currency, or completeness of data depicted on this map.
Indicated scale when printed in 11x17 format.

Scale:
1 inch = 600 feet

Notes:

- 1) Ridgefield Treatment Plant (Alliance) to be Decommissioned.
- 2) Boat Houses on Pressure Service.
- 3) Marina PS Force Main connects to existing 12" Force Main which continues to Gee Creek PS.



Mini-Basin 3-203
Marina
Comprehensive General Sewer Plan
Clark Regional Wastewater District
December 2017

Figure

3-203 A

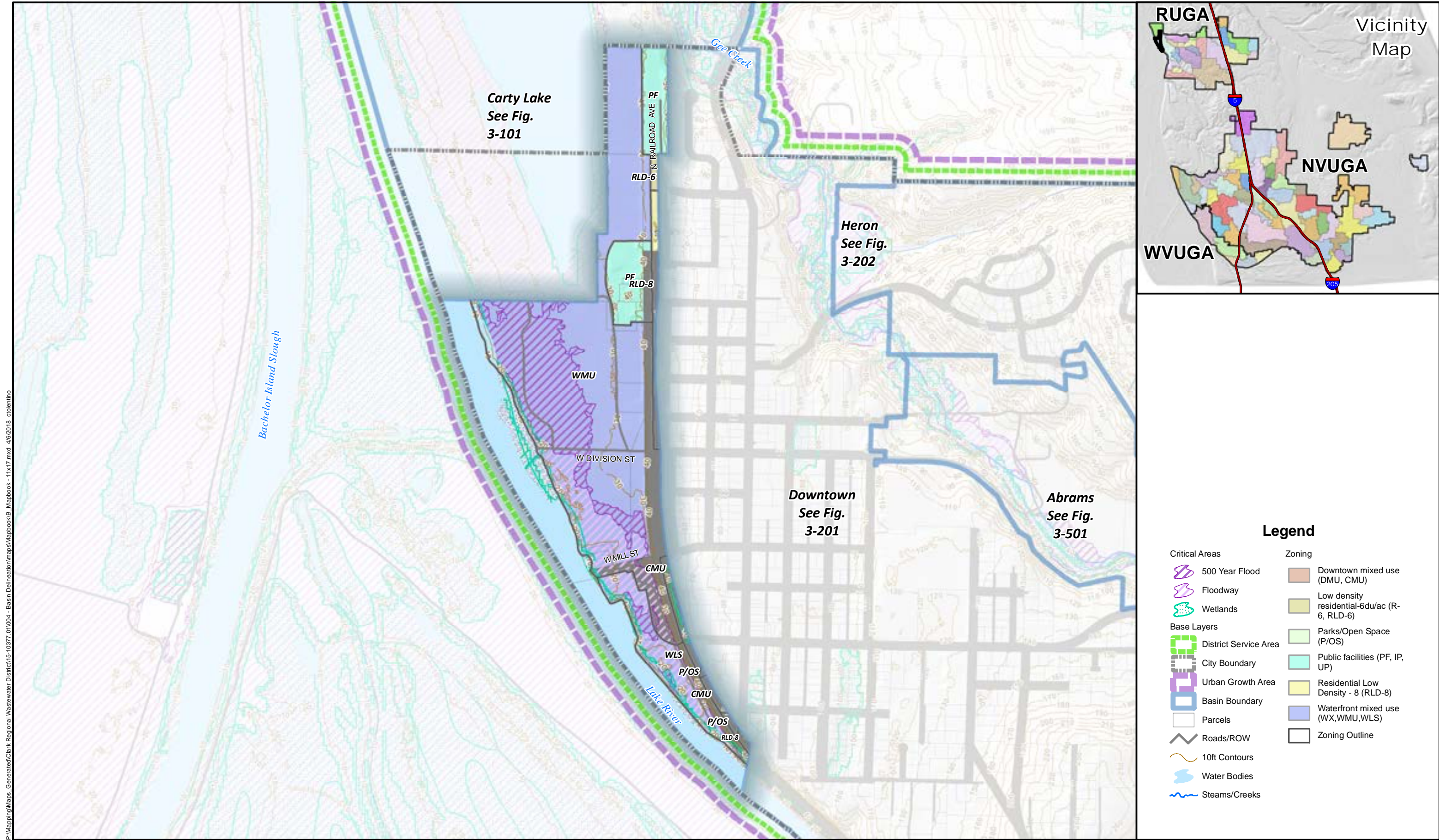

P:\Mapping\Maps_Generated\Clark Regional Wastewater District\15-10377_01\004 - Basin Delineation\maps\Mapbook1B_Mapbook - 11x17.mxd 4/6/2018 ctoletino



Critical Areas: Clark County 2014
Zoning: Clark County 2015. GIS Based data: Clark County
Data sources supplied may not reflect current or actual conditions. This map is a geographic representation based on information available. It does not represent survey data. No warranty is made concerning the accuracy, currency, or completeness of data depicted on this map.
Indicated scale when printed in 11x17 format.

Scale:
1 inch = 600 feet



Basin 3-203
Marina Basin
Comprehensive General Sewer Plan
Clark Regional Wastewater District
December 2017

Figure

3-203 B

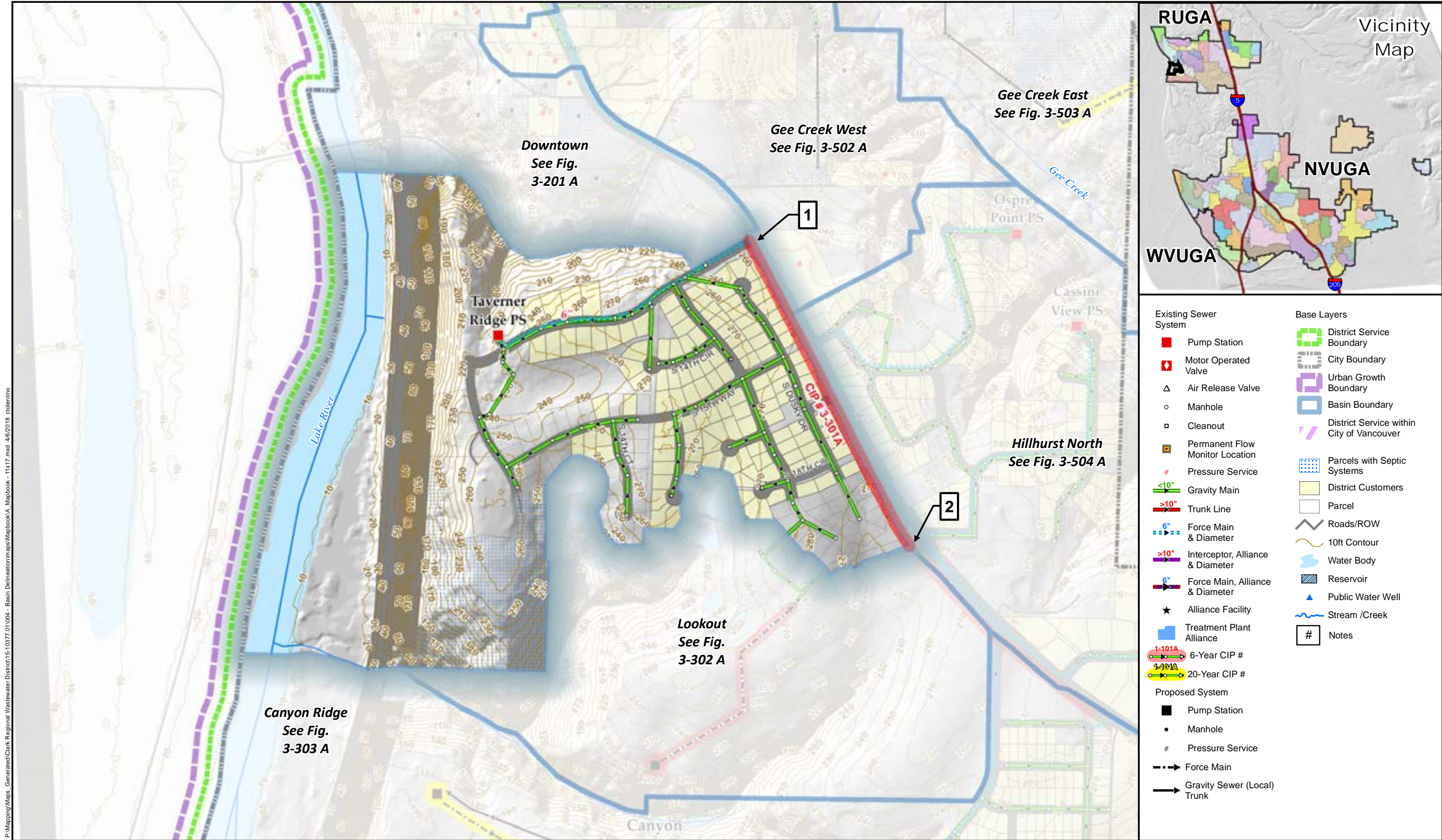

Sewer System & Basins: Clark Regional Wastewater District
GIS Base data: Clark County
Data sources supplied may not reflect current or actual conditions. This map is a geographic representation based on information available. It does not represent survey data. No warranty is made concerning the accuracy, currency, or completeness of data depicted on this map.
Indicated scale when printed in 11x17 format.

Scale:
1 inch = 500 feet

Notes:

- 1) Taverner Ridge PS, Lookout Basin & Canyon Ridge Basin to be re-routed to Royal Road PS CIP# 3-603F.
- 2) New 8-inch Force Main (CIP# 3-301A) continues on Fig 3-302A.



Mini-Basin 3-301
Taverner
Comprehensive General Sewer Plan
Clark Regional Wastewater District
December 2017

Figure

3-301 A

P:\Mapping\Maps_Generated\Clark Regional Wastewater District\15-10377_01\004 - Basin Delineation\maps\Mapbook\B_Mapbook - 11x17.mxd 4/6/2018 ctoletino

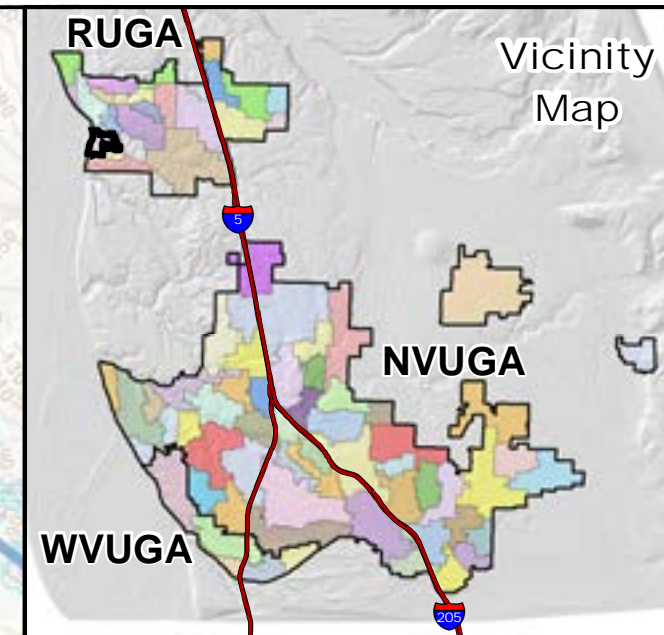
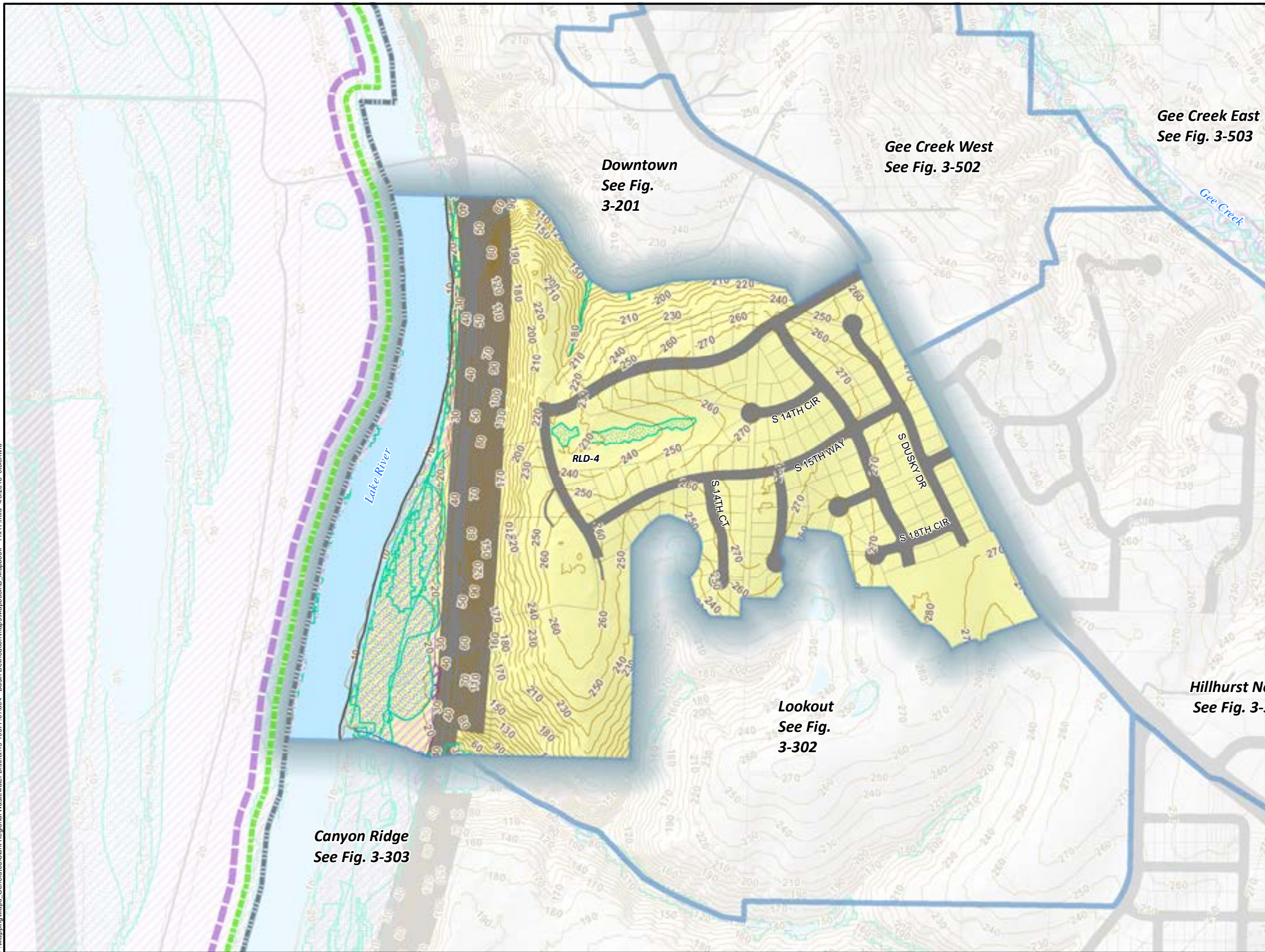

Legend

- | Critical Areas | Zoning |
|----------------|---|
| 500 Year Flood | Low density residential-4du/ac (R-4, RLD-4) |
| Floodway | Zoning Outline |
| Wetlands | |
-
- | Base Layers |
|-----------------------|
| District Service Area |
| City Boundary |
| Urban Growth Area |
| Basin Boundary |
| Parcels |
| Roads/ROW |
| 10ft Contours |
| Water Bodies |
| Steams/Creeks |



Critical Areas: Clark County 2014
Zoning: Clark County 2015. GIS Based data: Clark County
Data sources supplied may not reflect current or actual conditions. This map is a geographic representation based on information available. It does not represent survey data. No warranty is made concerning the accuracy, currency, or completeness of data depicted on this map.
Indicated scale when printed in 11x17 format.

Scale:
1 inch = 500 feet



Basin 3-301
Taverner Basin
Comprehensive General Sewer Plan
Clark Regional Wastewater District
December 2017

Figure
3-301 B

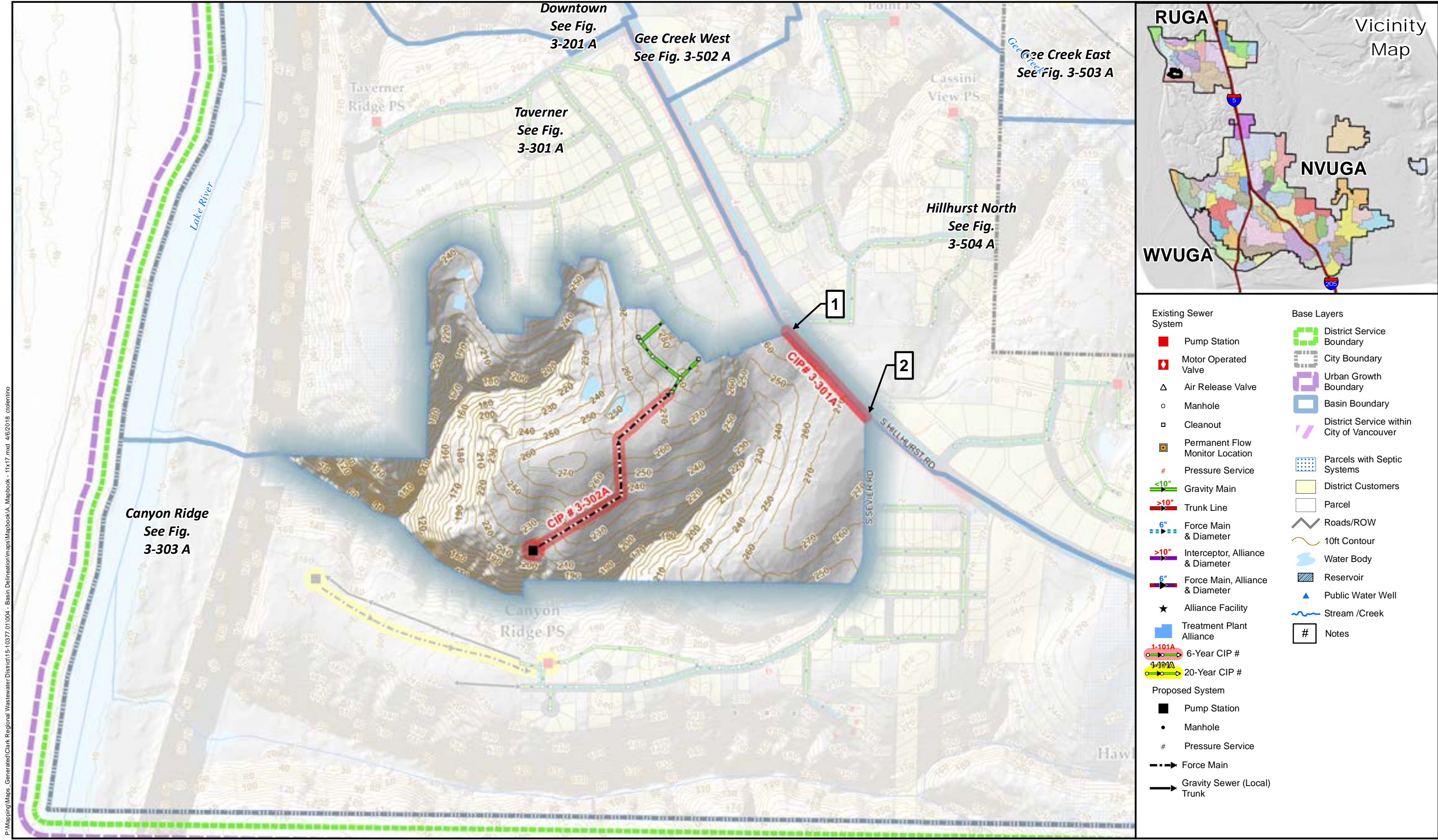

P:\Mapping\Maps_Generated\Clark Regional Wastewater District\15-10377\01\004 - Basin Delineation\Mapbook\Mapbook_VA_Mapbook - 11x17.mxd 4/6/2018 ctdlenino



Sewer System & Basins: Clark Regional Wastewater District
GIS Base data: Clark County
Data sources supplied may not reflect current or actual conditions. This map is a geographic representation based on information available. It does not represent survey data. No warranty is made concerning the accuracy, currency, or completeness of data depicted on this map.
Indicated scale when printed in 11x17 format.

Scale:
1 inch = 500 feet

Notes:

- 1) Continuation of CIP# 3-301A see Fig 3-301A.
- 2) Continuation of CIP# 3-301A see Fig 3-303A.



Mini-Basin 3-302
Lookout
Comprehensive General Sewer Plan
Clark Regional Wastewater District
December 2017

Figure
3-302 A

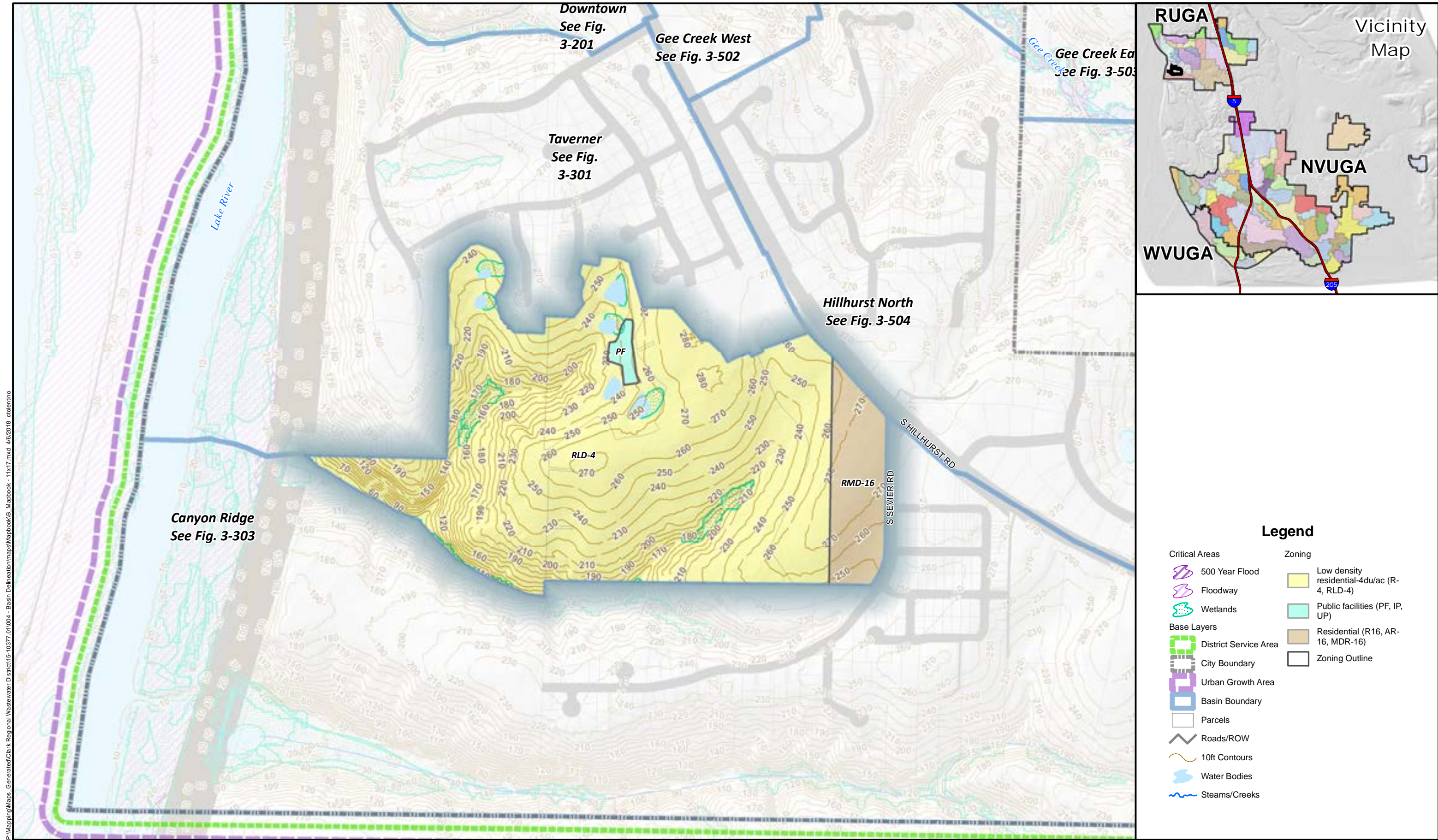

P:\Mapping\Maps Generated\Clark Regional Wastewater District\15-10377 01004 - Basin Delineation\maps\Mapbook\B_Mapbook - 11x17.mxd 4/6/2018 ctoletino



Critical Areas: Clark County 2014
 Zoning: Clark County 2015. GIS Based data: Clark County
 Data sources supplied may not reflect current or actual conditions. This map is a geographic representation based on information available. It does not represent survey data. No warranty is made concerning the accuracy, currency, or completeness of data depicted on this map.
 Indicated scale when printed in 11x17 format.

Scale:
 1 inch = 500 feet



Basin 3-302
 Lookout Basin
 Comprehensive General Sewer Plan
 Clark Regional Wastewater District
 December 2017

Figure
 3-302 B

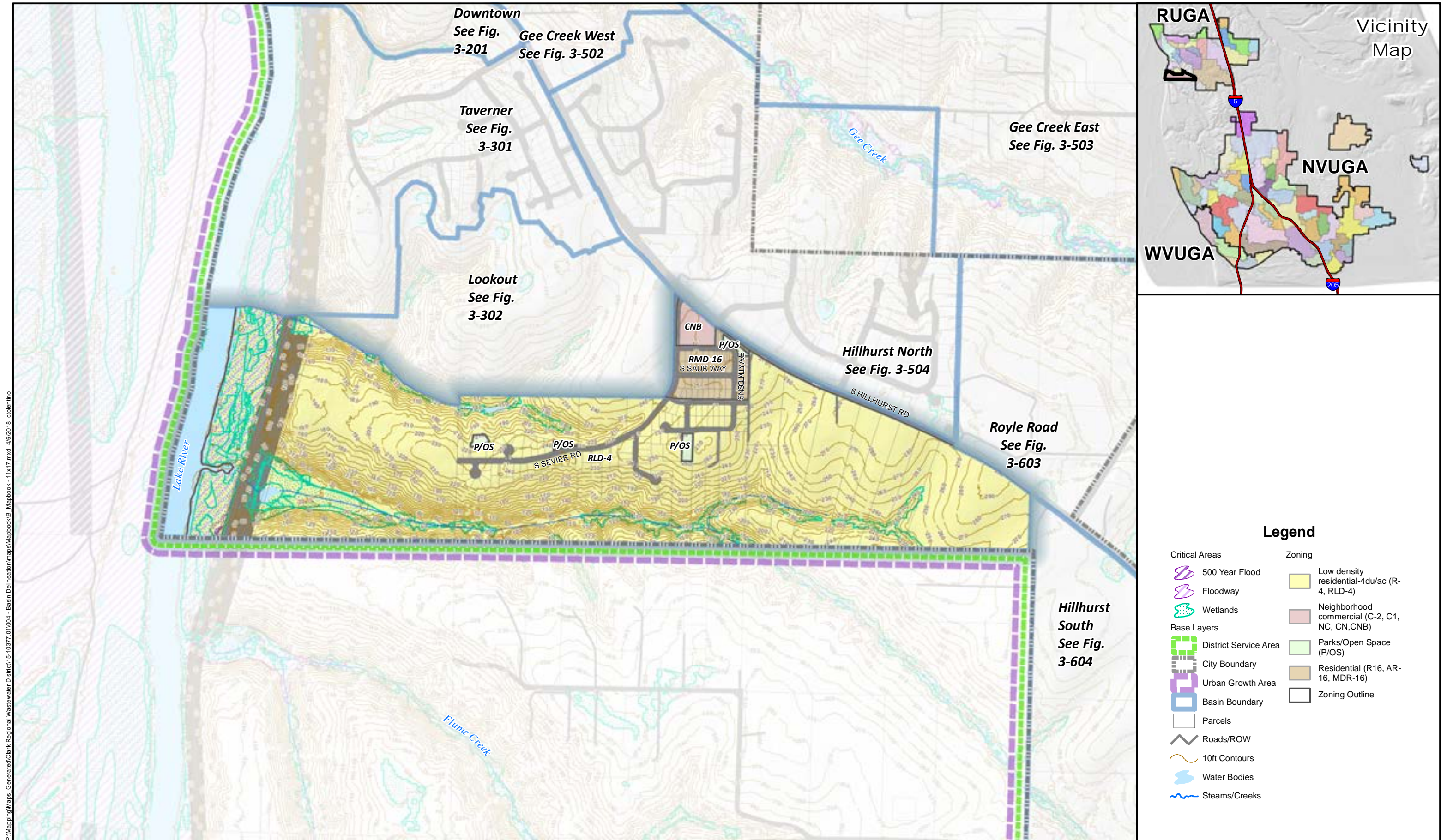

P:\Mapping\Maps Generated\Clark Regional Wastewater District\15-10377 01004 - Basin Delineation\Maps\Mapbook - 11x17.mxd 4/6/2018 ctoletino



Critical Areas: Clark County 2014
Zoning: Clark County 2015. GIS Based data: Clark County
Data sources supplied may not reflect current or actual conditions. This map is a geographic representation based on information available. It does not represent survey data. No warranty is made concerning the accuracy, currency, or completeness of data depicted on this map.
Indicated scale when printed in 11x17 format.

Scale:
1 inch = 800 feet



Basin 3-303
Canyon Ridge Basin
Comprehensive General Sewer Plan
Clark Regional Wastewater District
December 2017

Figure

3-303 B

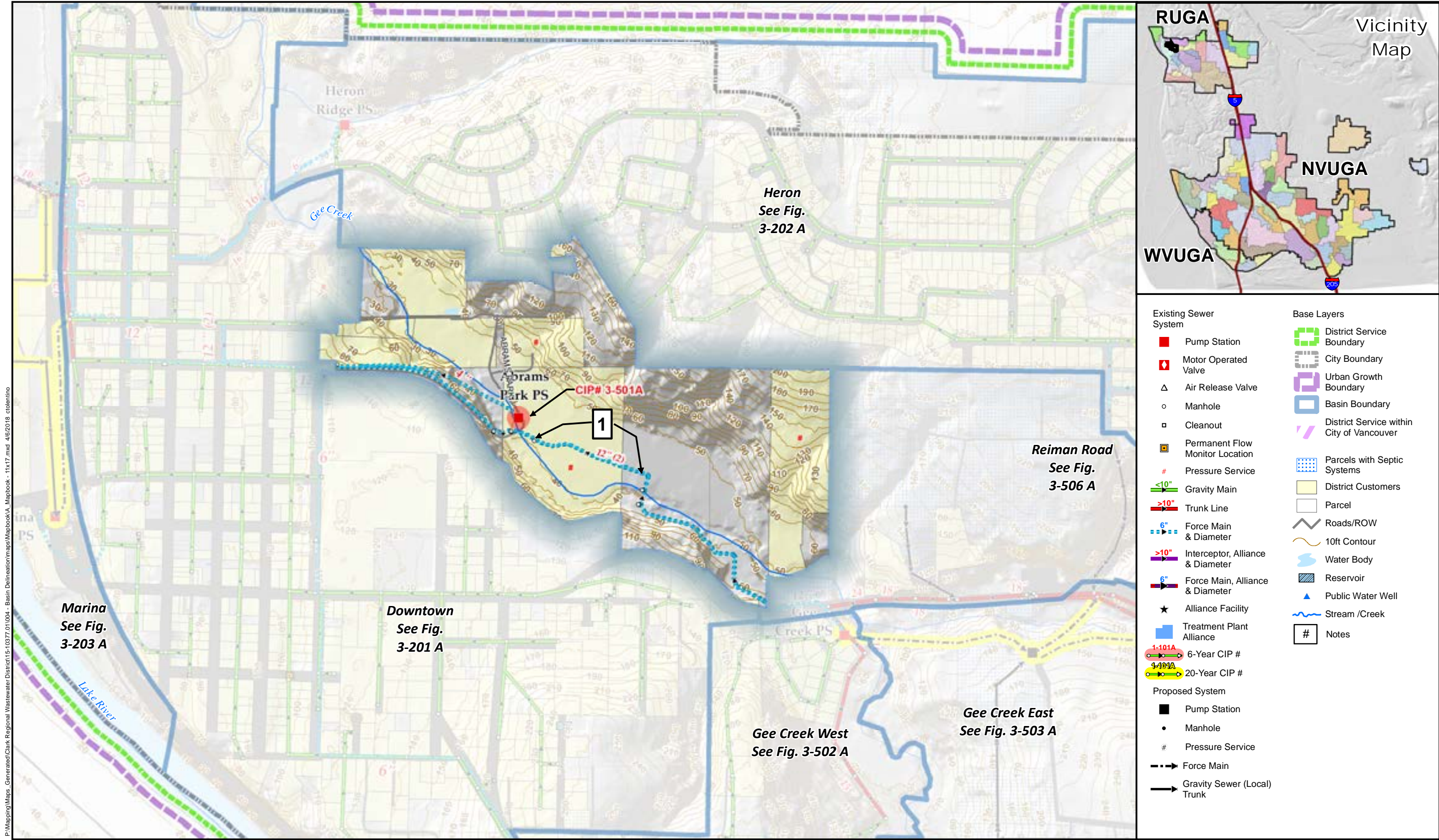

P:\Mapping\Maps_Generated\Clark Regional Wastewater District\15-10377\01\004 - Basin Delineation\maps\Mapbook\A_Mapbook - 11x17.mxd 4/6/2018 ctdlenino



Sewer System & Basins: Clark Regional Wastewater District
GIS Base data: Clark County
Data sources supplied may not reflect current or actual conditions. This map is a geographic representation based on information available. It does not represent survey data. No warranty is made concerning the accuracy, currency, or completeness of data depicted on this map.
Indicated scale when printed in 11x17 format.

Scale:
1 inch = 500 feet

Notes:

1) Two 12" Force Mains - One Not in Service.



Mini-Basin 3-501
Abrams
Comprehensive General Sewer Plan
Clark Regional Wastewater District
December 2017

Figure

3-501 A

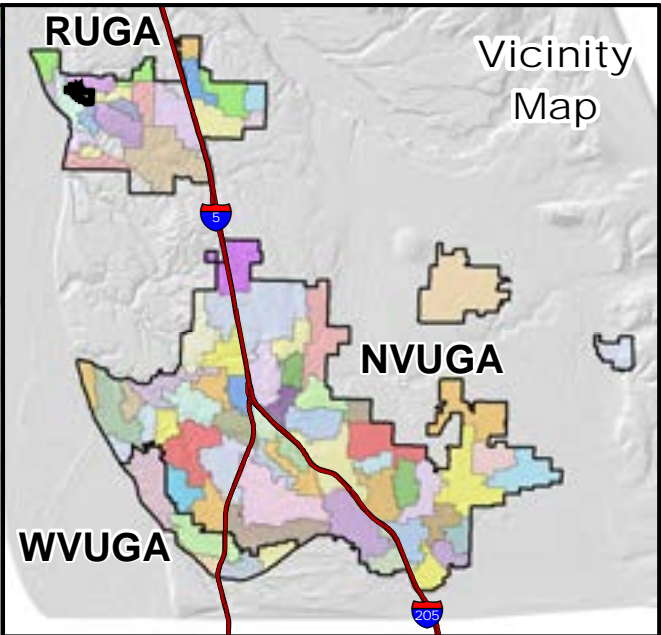
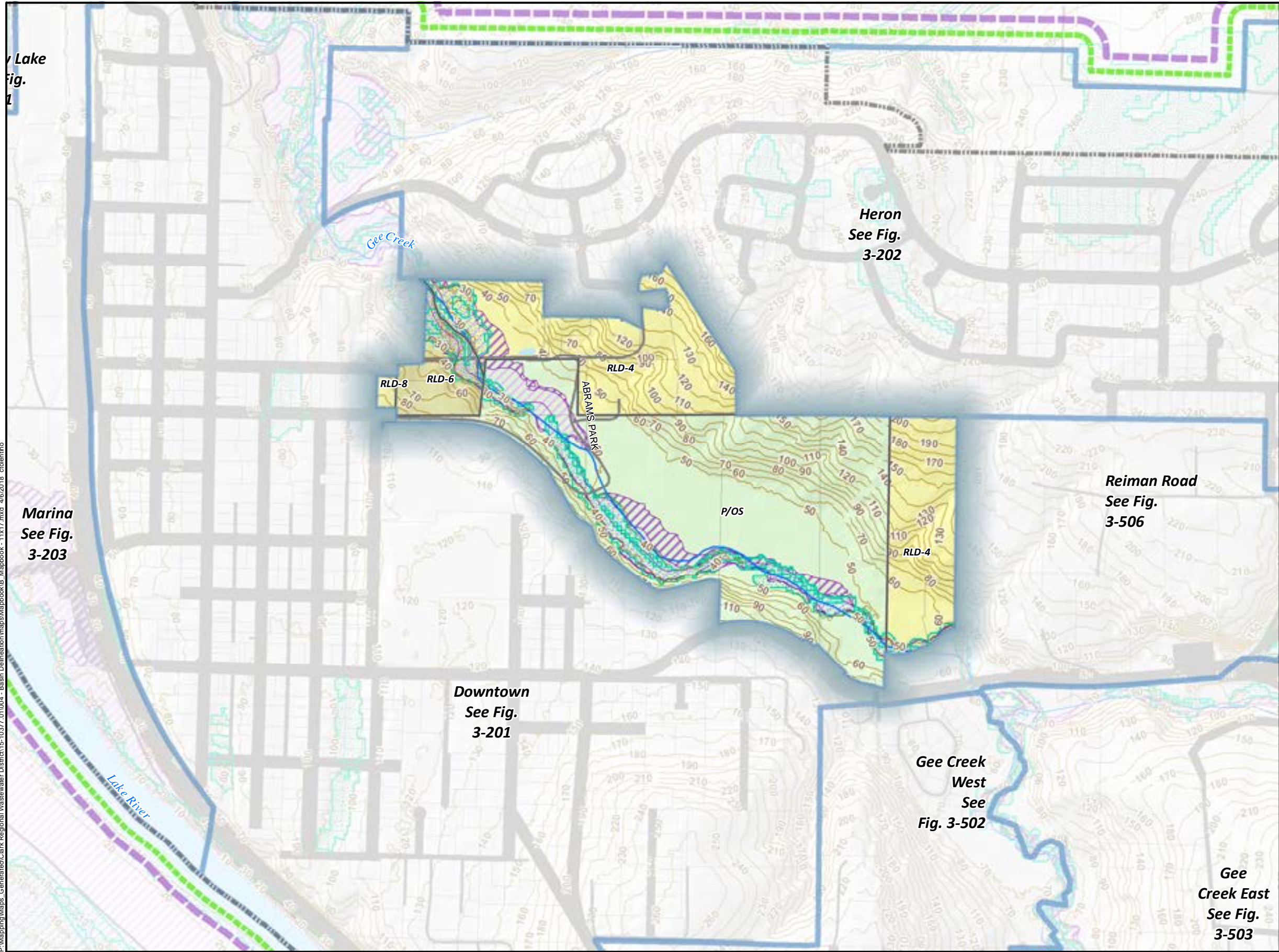

- Legend**
- | | |
|-----------------------|---|
| Critical Areas | Zoning |
| 500 Year Flood | Low density residential-4du/ac (R-4, RLD-4) |
| Floodway | Low density residential-6du/ac (R-6, RLD-6) |
| Wetlands | Parks/Open Space (P/OS) |
| Base Layers | Residential Low Density - 8 (RLD-8) |
| District Service Area | Zoning Outline |
| City Boundary | |
| Urban Growth Area | |
| Basin Boundary | |
| Parcels | |
| Roads/ROW | |
| 10ft Contours | |
| Water Bodies | |
| Steams/Creeks | |



Critical Areas: Clark County 2014
 Zoning: Clark County 2015. GIS Based data: Clark County
 Data sources supplied may not reflect current or actual conditions. This map is a geographic representation based on information available. It does not represent survey data. No warranty is made concerning the accuracy, currency, or completeness of data depicted on this map. Indicated scale when printed in 11x17 format.

Scale:
 1 inch = 500 feet



Basin 3-501
 Abrams Basin
 Comprehensive General Sewer Plan
 Clark Regional Wastewater District
 December 2017

Figure
 3-501 B

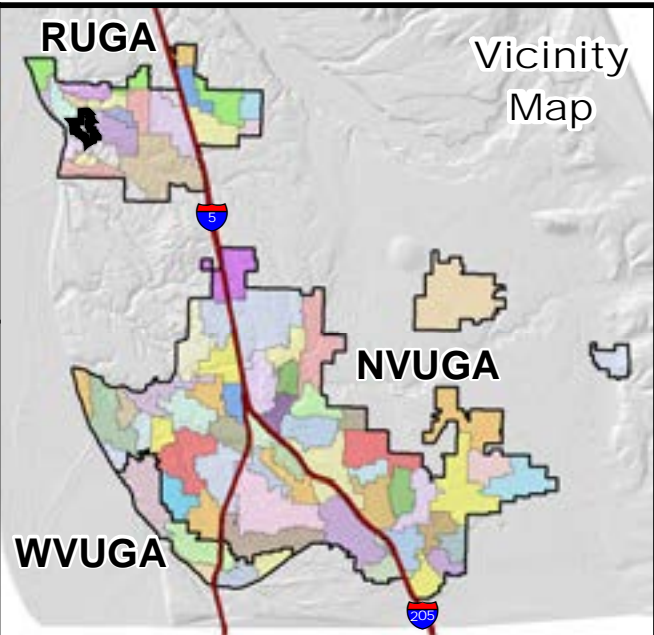
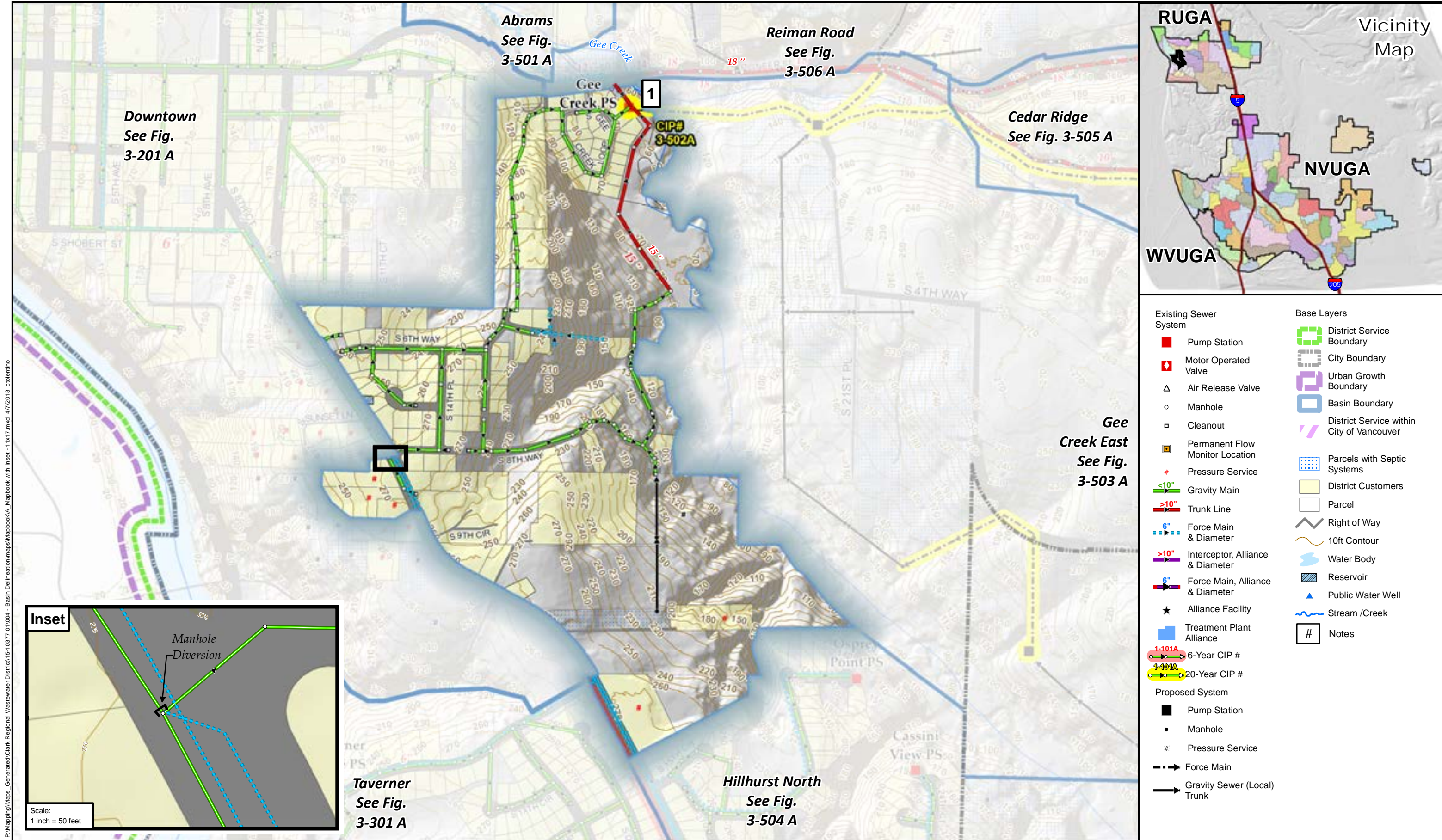

P:\Mapping\Maps_Generated\Clark Regional Wastewater District\15-10377\01004 - Basin Delineation\maps\Mapbook\A_Mapbook with Inset - 11x17.mxd 4/7/2018 ctoletrino



Sewer System & Basins: Clark Regional Wastewater District
GIS Base data: Clark County
Data sources supplied may not reflect current or actual conditions. This map is a geographic representation based on information available. It does not represent survey data. No warranty is made concerning the accuracy, currency, or completeness of data depicted on this map. Indicated scale when printed in 11x17 format.

Scale:
1 inch = 50 feet

Notes:

- 1) Gee Creek PS re-directed to Gee Creek East as CIP# 3-502A.



Mini-Basin 3-502
Gee Creek West
Comprehensive General Sewer Plan
Clark Regional Wastewater District
December 2017

Figure

3-502 A

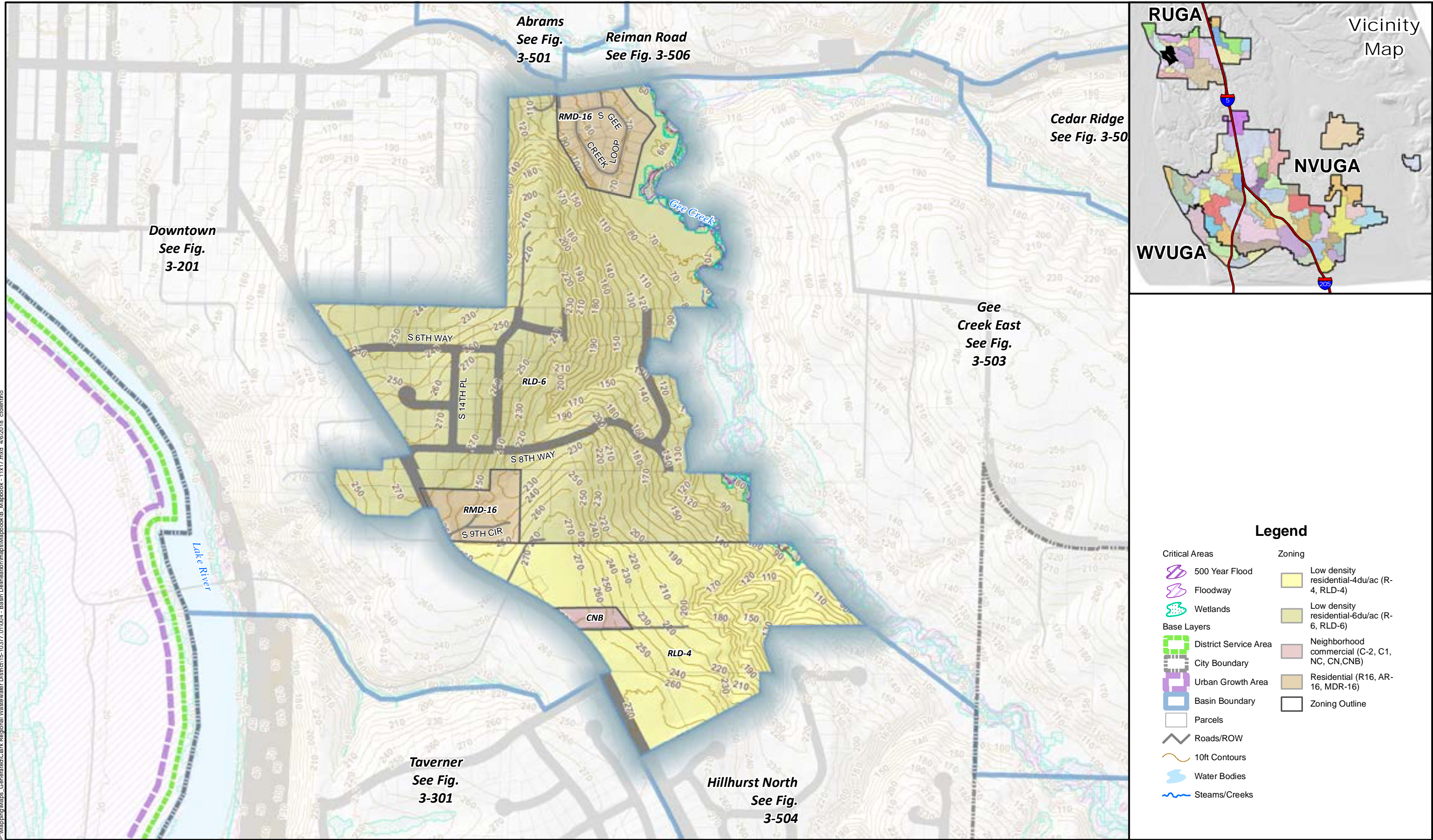

P:\Mapping\Maps_Generated\Clark Regional Wastewater District\15-10377_011004 - Basin Delineation\Maps\Mapbook\B_Mapbook - 11x17.mxd 4/6/2018 ctoletino



Critical Areas: Clark County 2014
 Zoning: Clark County 2015. GIS Based data: Clark County
 Data sources supplied may not reflect current or actual conditions. This map is a geographic representation based on information available. It does not represent survey data. No warranty is made concerning the accuracy, currency, or completeness of data depicted on this map. Indicated scale when printed in 11x17 format.

Scale:
 1 inch = 500 feet



Basin 3-502
 Gee Creek West Basin
 Comprehensive General Sewer Plan
 Clark Regional Wastewater District
 December 2017

Figure
 3-502 B

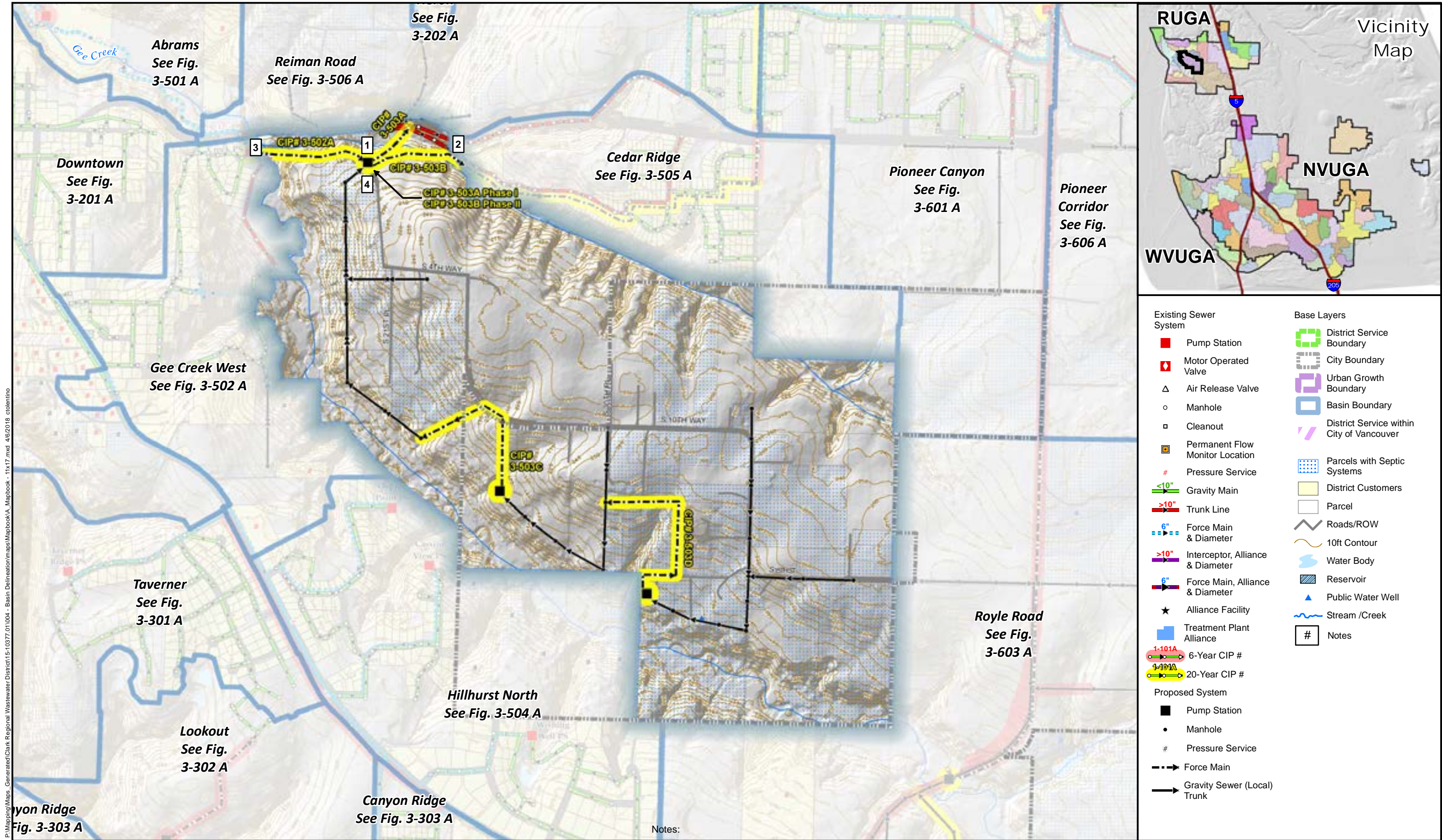

Sewer System & Basins: Clark Regional Wastewater District
GIS Base data: Clark County
Data sources supplied may not reflect current or actual conditions. This map is a geographic representation based on information available. It does not represent survey data. No warranty is made concerning the accuracy, currency, or completeness of data depicted on this map.
Indicated scale when printed in 11x17 format.

Scale:
1 inch = 800 feet



Mini-Basin 3-503
Gee Creek East
Comprehensive General Sewer Plan
Clark Regional Wastewater District
December 2017

Figure

3-503 A

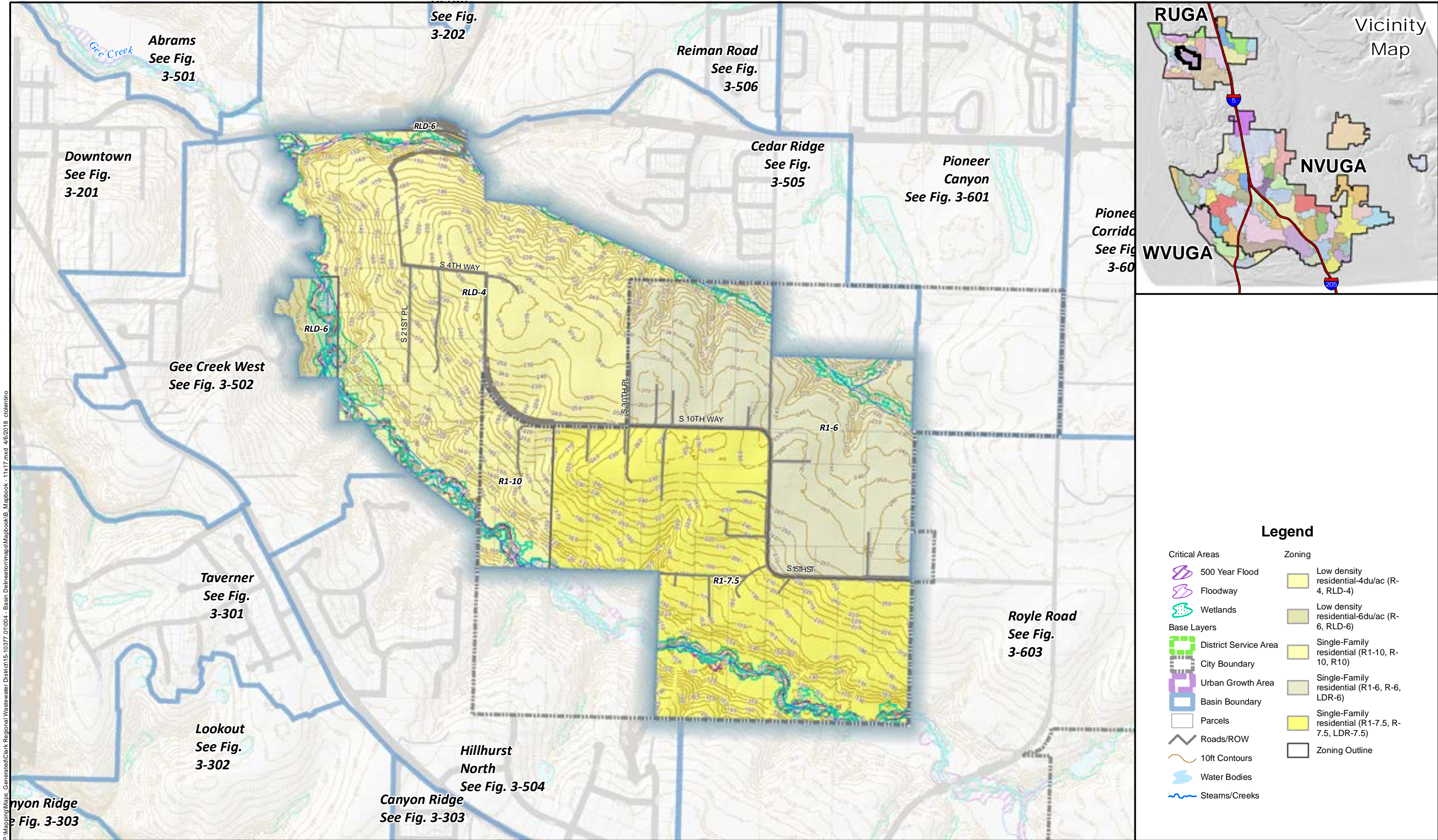

P:\Mapping\Maps Generated\Clark Regional Wastewater District\15-10377_01\004 - Basin Delineation\maps\Mapbook\B_Mapbook - 11x17.mxd 4/6/2018 ctoletino



Critical Areas: Clark County 2014
Zoning: Clark County 2015. GIS Based data: Clark County
Data sources supplied may not reflect current or actual conditions. This map is a geographic representation based on information available. It does not represent survey data. No warranty is made concerning the accuracy, currency, or completeness of data depicted on this map.
Indicated scale when printed in 11x17 format.

Scale:
1 inch = 800 feet



Basin 3-503
Gee Creek East Basin
Comprehensive General Sewer Plan
Clark Regional Wastewater District
December 2017

Figure

3-503 B

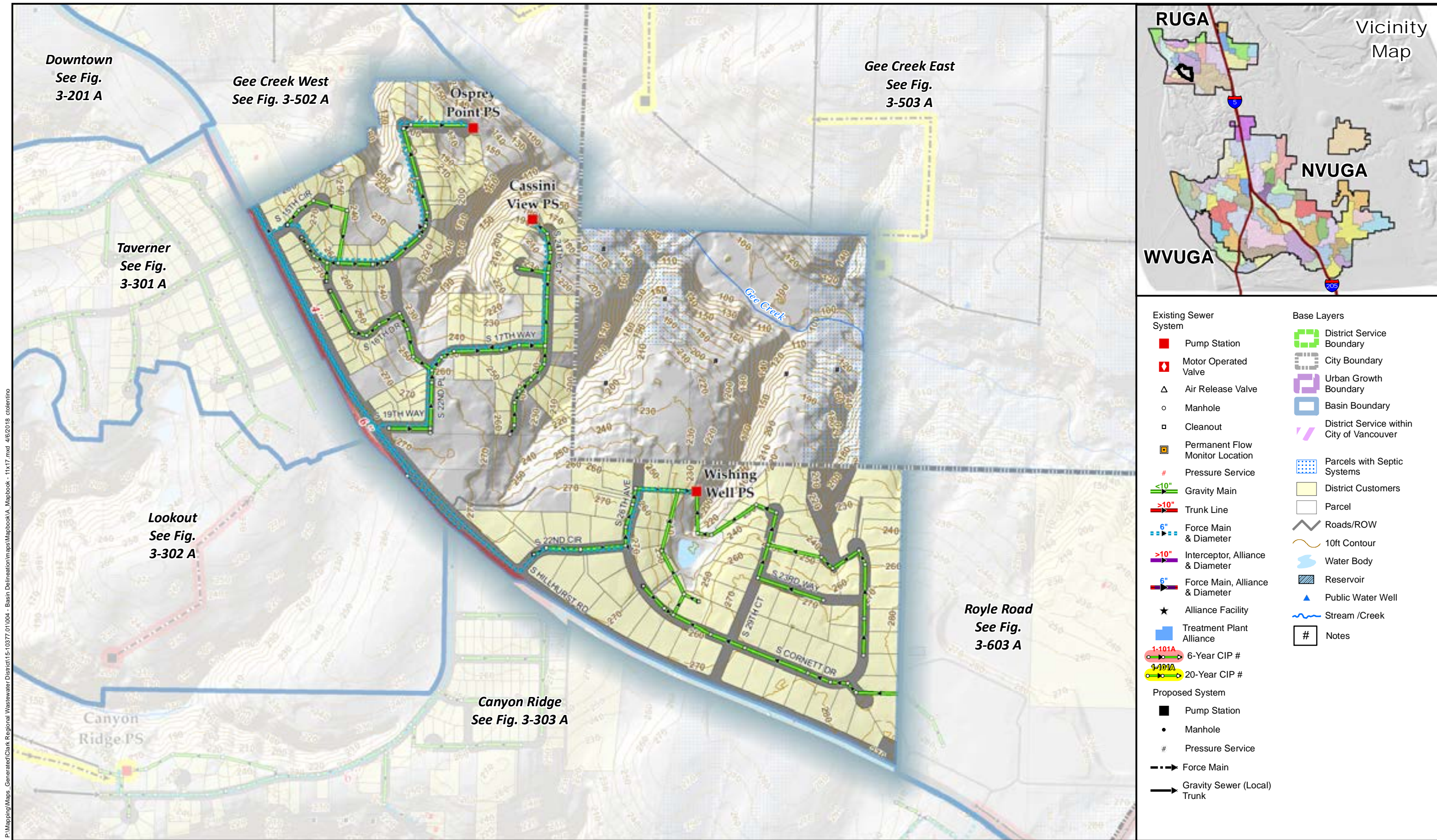

P:\Mapping\Maps_Generated\Clark Regional Wastewater District\15-10377\01\004 - Basin Delineation\Mapbook\Mapbook_VA_Mapbook - 11x17.mxd 4/6/2018 ctdlenino



Sewer System & Basins: Clark Regional Wastewater District
GIS Base data: Clark County
Data sources supplied may not reflect current or actual conditions. This map is a geographic representation based on information available. It does not represent survey data. No warranty is made concerning the accuracy, currency, or completeness of data depicted on this map.
Indicated scale when printed in 11x17 format.

Scale:
1 inch = 500 feet

Notes:



Mini-Basin 3-504
Hillhurst North
Comprehensive General Sewer Plan
Clark Regional Wastewater District
December 2017

Figure
3-504 A

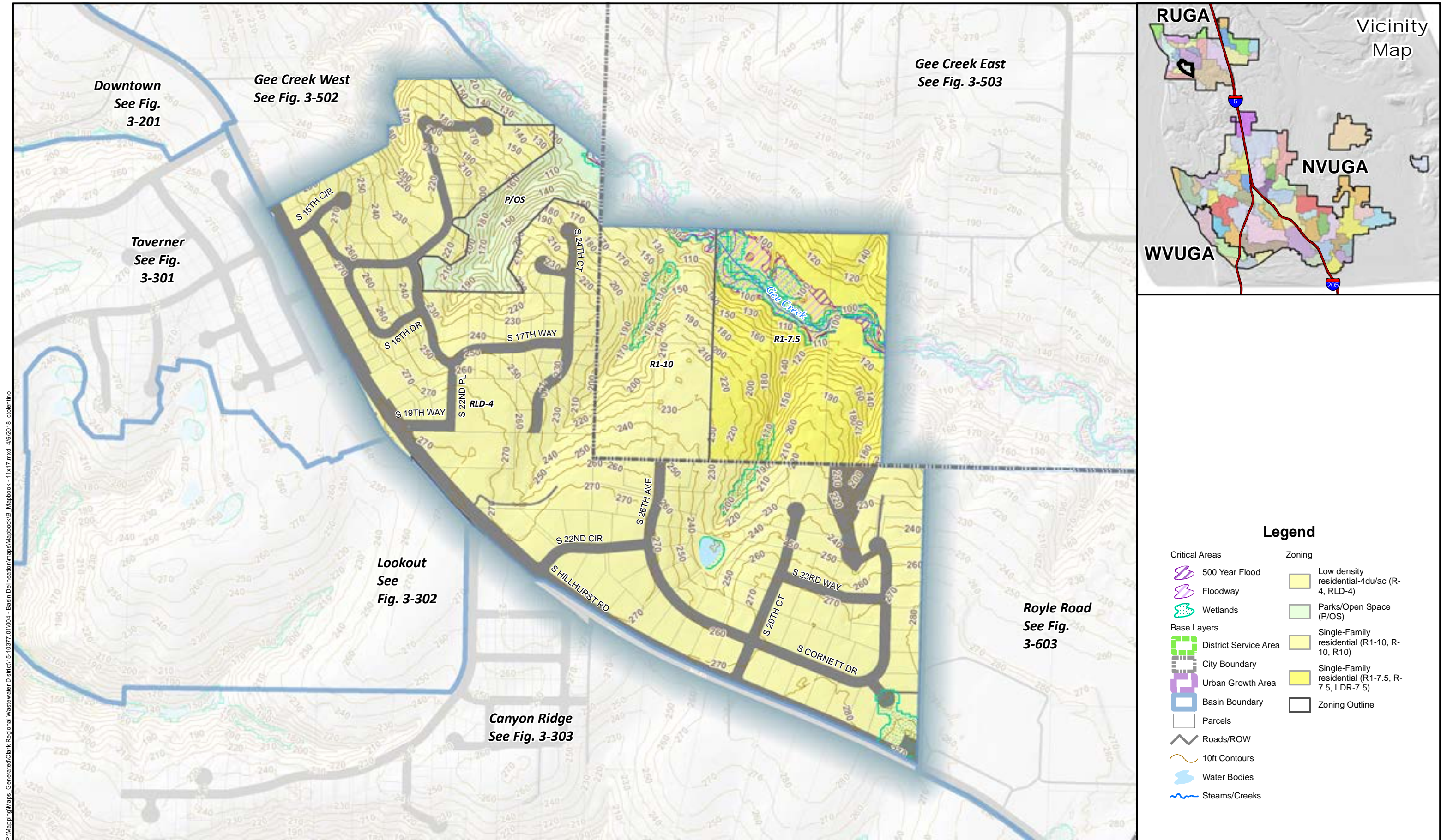

P:\Mapping\Maps_Generated\Clark Regional Wastewater District\15-10377_01\004 - Basin Delineation\maps\Mapbook\B_Mapbook - 11x17.mxd 4/6/2018 ctoletino



Critical Areas: Clark County 2014
Zoning: Clark County 2015. GIS Based data: Clark County
Data sources supplied may not reflect current or actual conditions. This map is a geographic representation based on information available. It does not represent survey data. No warranty is made concerning the accuracy, currency, or completeness of data depicted on this map.
Indicated scale when printed in 11x17 format.

Scale:
1 inch = 500 feet



Basin 3-504
Hillhurst North Basin
Comprehensive General Sewer Plan
Clark Regional Wastewater District
December 2017

Figure

3-504 B

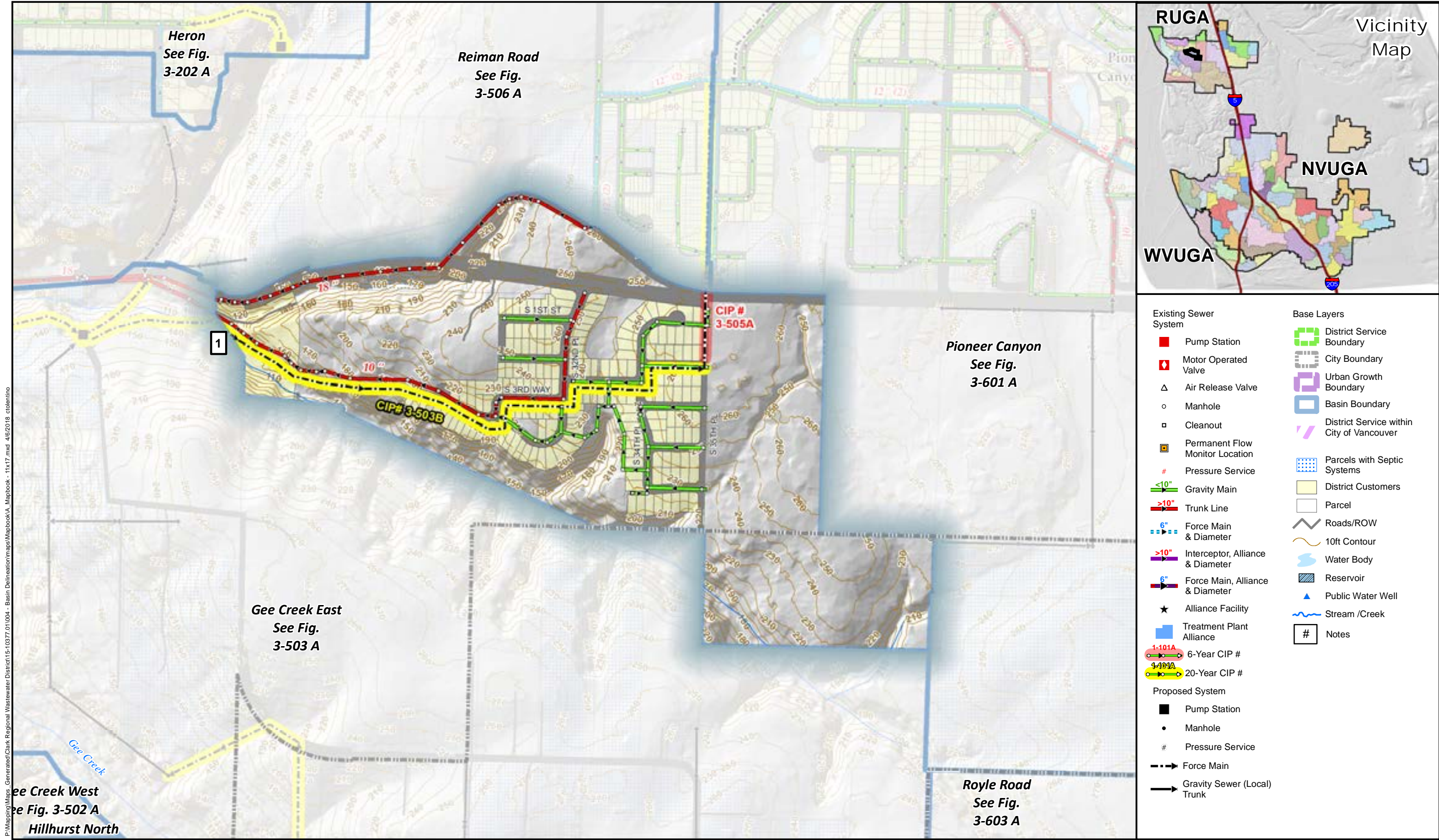

Sewer System & Basins: Clark Regional Wastewater District
GIS Base data: Clark County
Data sources supplied may not reflect current or actual conditions. This map is a geographic representation based on information available. It does not represent survey data. No warranty is made concerning the accuracy, currency, or completeness of data depicted on this map.
Indicated scale when printed in 11x17 format.

Scale:
1 inch = 500 feet

Notes:
1) Continuation of CIP# 3503A.



Mini-Basin 3-505
Cedar Ridge
Comprehensive General Sewer Plan
Clark Regional Wastewater District
December 2017

Figure
3-505 A

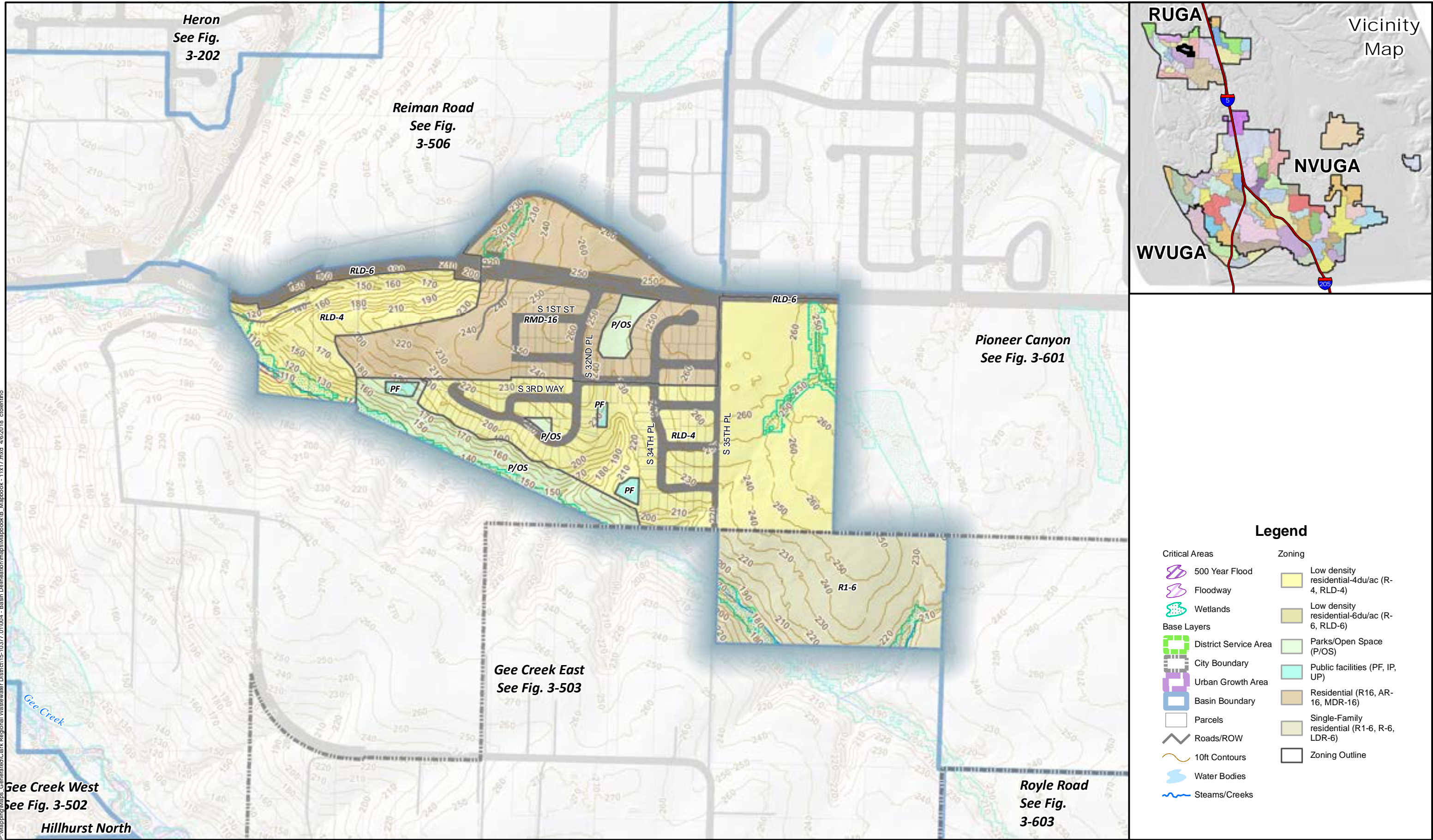

P:\Mapping\Maps Generated\Clark Regional Wastewater District\15-10377 01\004 - Basin Delineation\maps\Mapbook\B_Mapbook - 11x17.mxd 4/6/2018 ctoletino



Critical Areas: Clark County 2014
Zoning: Clark County 2015. GIS Based data: Clark County
Data sources supplied may not reflect current or actual conditions. This map is a geographic representation based on information available. It does not represent survey data. No warranty is made concerning the accuracy, currency, or completeness of data depicted on this map. Indicated scale when printed in 11x17 format.

Scale:
1 inch = 500 feet



Basin 3-505
Cedar Ridge Basin
Comprehensive General Sewer Plan
Clark Regional Wastewater District
December 2017

Figure

3-505 B

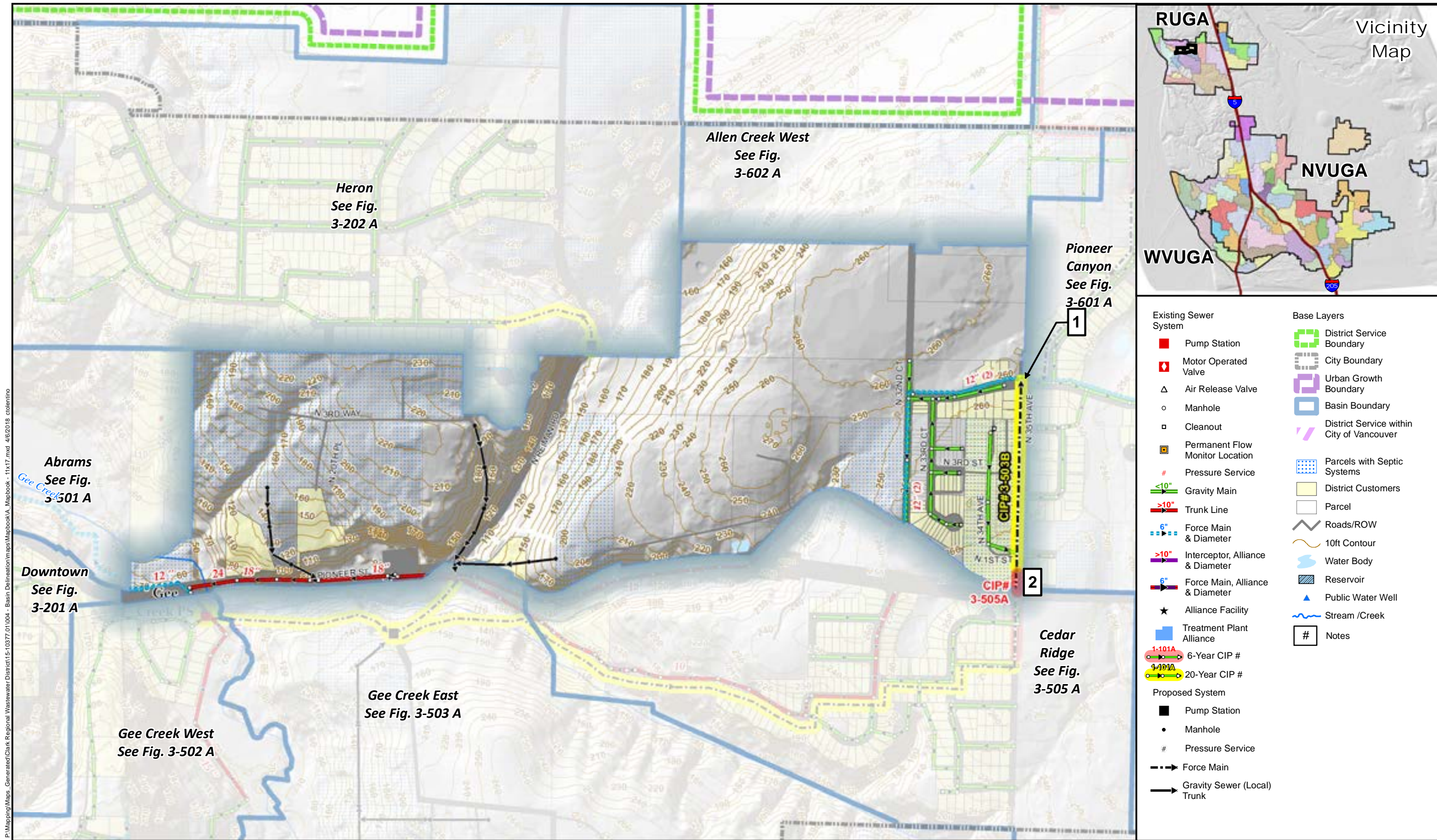

P:\Mapping\Maps_Generated\Clark Regional Wastewater District\15-10377\01\004 - Basin Delineation\Mapbook\Mapbook_VA_Mapbook - 11x17.mxd 4/6/2018 ctdlenino



Sewer System & Basins: Clark Regional Wastewater District
GIS Base data: Clark County
Data sources supplied may not reflect current or actual conditions. This map is a geographic representation based on information available. It does not represent survey data. No warranty is made concerning the accuracy, currency, or completeness of data depicted on this map.
Indicated scale when printed in 11x17 format.

Scale:
1 inch = 500 feet

Notes:

- 1) Connect to Existing 12" Force Main.
- 2) Force main from Gee Creek East PS.



Mini-Basin 3-506
Reiman Road
Comprehensive General Sewer Plan
Clark Regional Wastewater District
December 2017

Figure

3-506 A

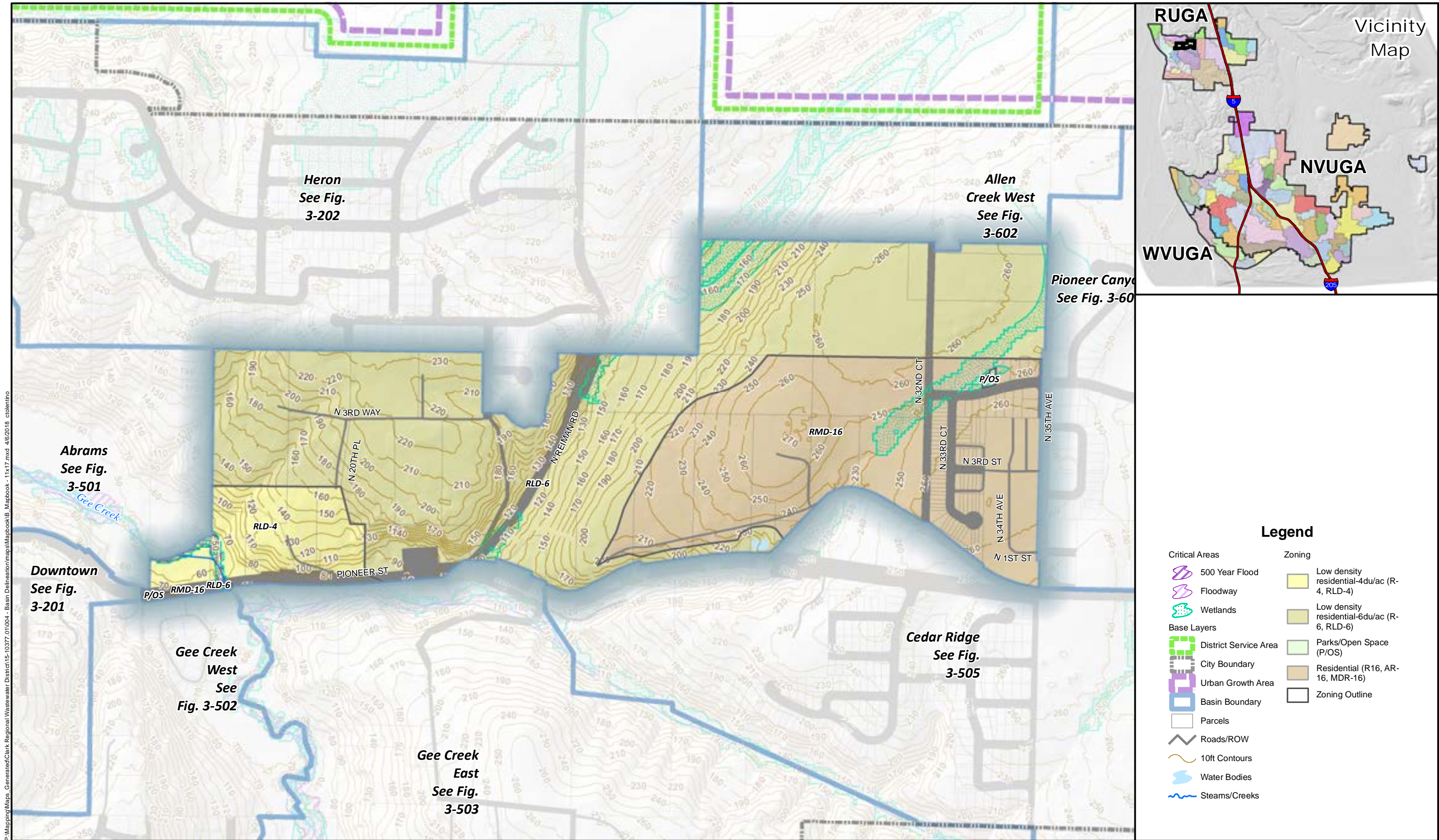

P:\Mapping\Maps Generated\Clerk Regional Wastewater District\15-10377 01004 - Basin Delineation\Maps\Mapbook\B_Mapbook - 11x17.mxd 4/6/2018 ctoletino



Critical Areas: Clark County 2014
Zoning: Clark County 2015. GIS Based data: Clark County
Data sources supplied may not reflect current or actual conditions. This map is a geographic representation based on information available. It does not represent survey data. No warranty is made concerning the accuracy, currency, or completeness of data depicted on this map. Indicated scale when printed in 11x17 format.

Scale:
1 inch = 500 feet



Basin 3-506
Reiman Road Basin
Comprehensive General Sewer Plan
Clark Regional Wastewater District
December 2017

Figure

3-506 B

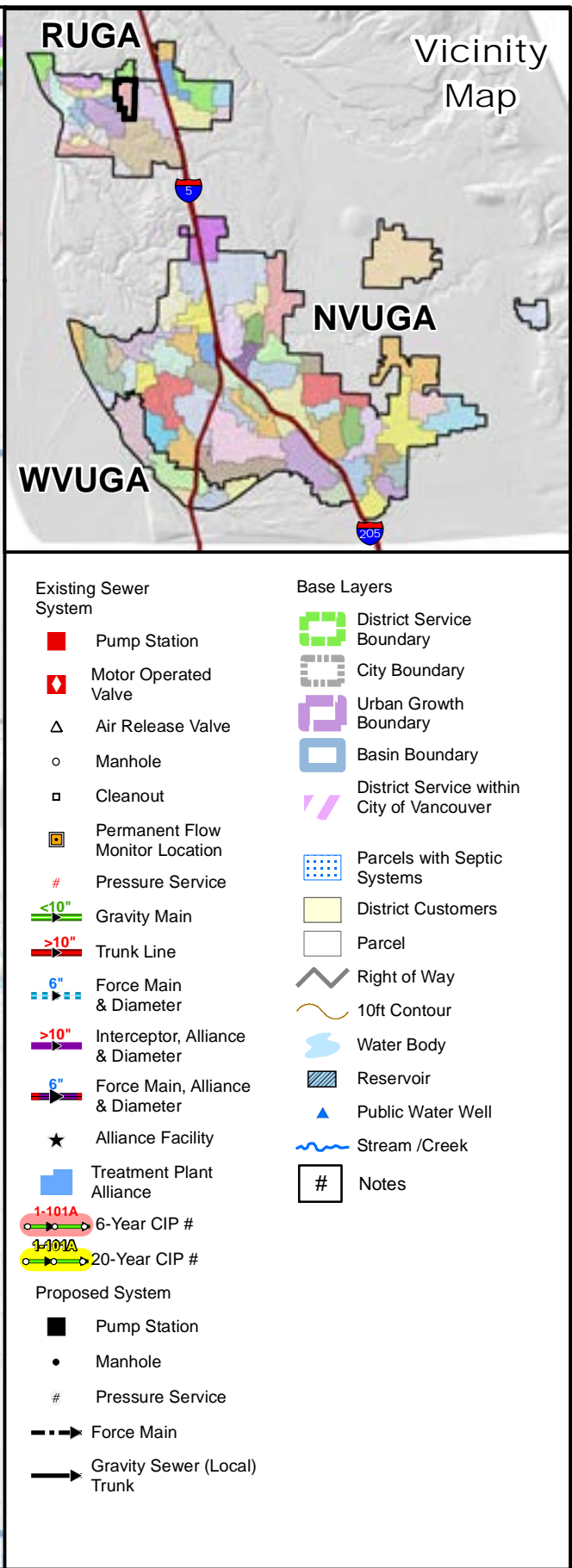
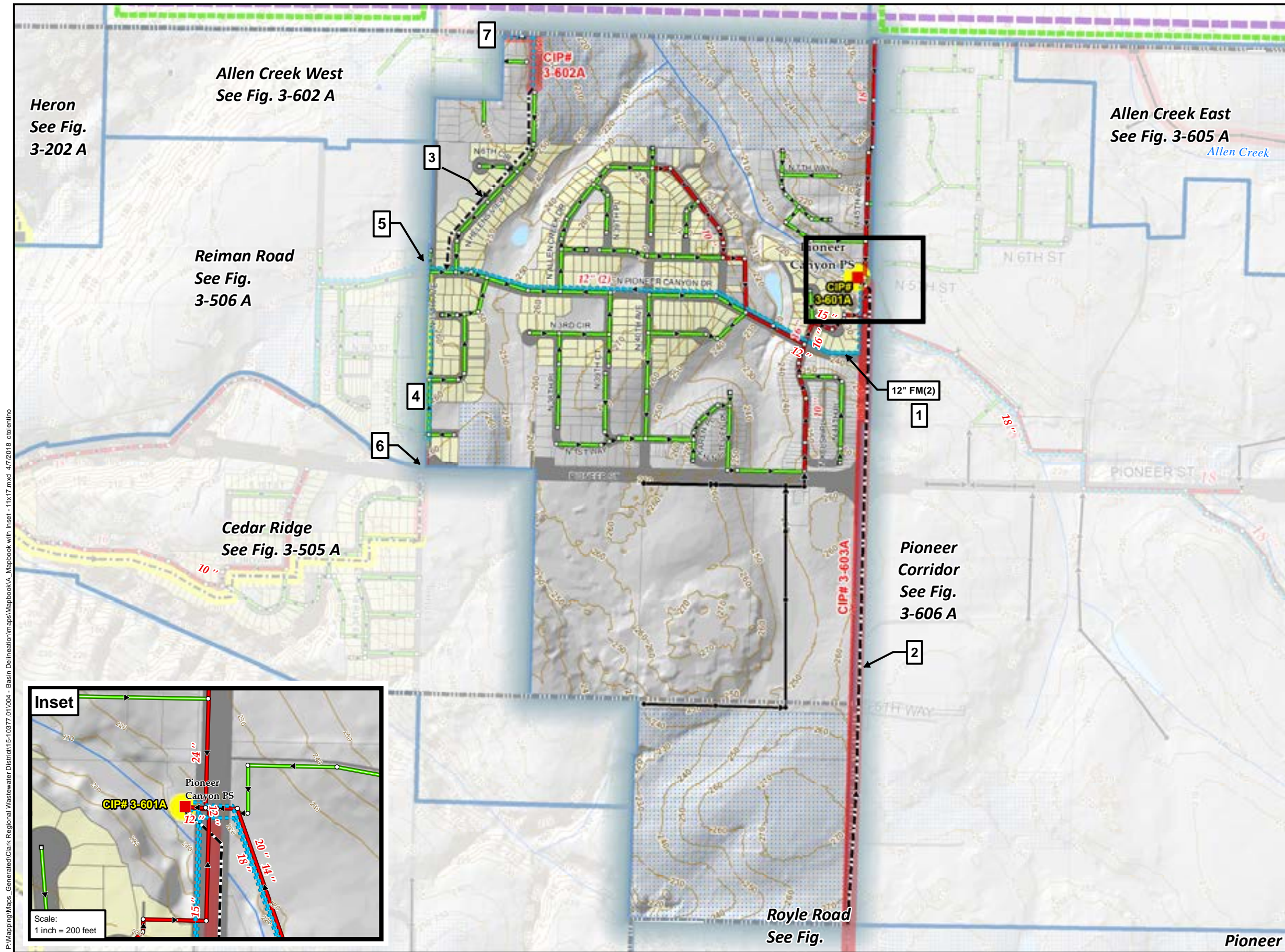

Sewer System & Basins: Clark Regional Wastewater District
GIS Base data: Clark County
Data sources supplied may not reflect current or actual conditions. This map is a geographic representation based on information available. It does not represent survey data. No warranty is made concerning the accuracy, currency, or completeness of data depicted on this map.
Indicated scale when printed in 11x17 format.

Scale:
1 inch = 600 feet

Notes:

- 1) Dual 12" FM - One Not in Service
- 2) Royle Road PS & FM Under Construction 2016 - 2017.
- 3) Future Extension, Connect to Existing 12" FM from Pioneer Canyon PS.
- 4) Future FM from Gee Creek East PS.
- 5) Make connection to existing 12" FM.
- 6) Extension of 12" FM installed as part of CIP# 3-505A (Roundabout).
- 7) Continuation of CIP# 3-602A FM from Pioneer Place PS (Allen Creek West).



Mini-Basin 3-601
Pioneer Canyon
Comprehensive General Sewer Plan
Clark Regional Wastewater District
December 2017

Figure

3-601 A



P:\Mapping\Maps_Generated\Clark Regional Wastewater District\15-10377_01\004 - Basin Delineation\maps\Mapbook\B_Mapbook - 11x17.mxd 4/6/2018 ctoletino



Critical Areas: Clark County 2014
Zoning: Clark County 2015. GIS Based data: Clark County
Data sources supplied may not reflect current or actual conditions. This map is a geographic representation based on information available. It does not represent survey data. No warranty is made concerning the accuracy, currency, or completeness of data depicted on this map.
Indicated scale when printed in 11x17 format.

Scale:
1 inch = 600 feet



Basin 3-601
Pioneer Canyon Basin
Comprehensive General Sewer Plan
Clark Regional Wastewater District
December 2017

Figure

3-601 B

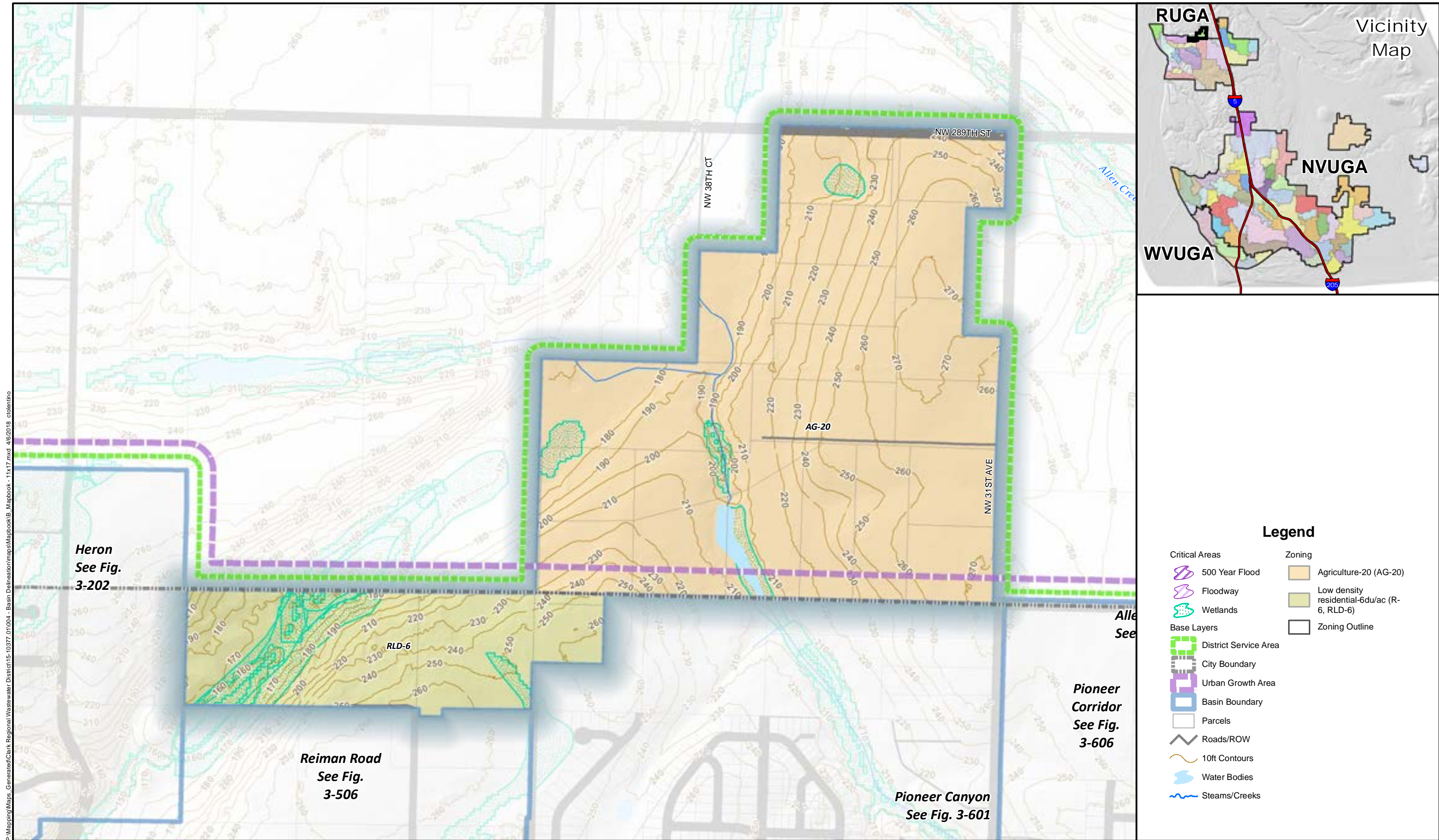

P:\Mapping\Maps Generated\Clark Regional Wastewater District\15-10377 01004 - Basin Delineation\Maps\MapbookB_Mapbook - 11x17.mxd 4/6/2018 ctoletrino



Critical Areas: Clark County 2014
 Zoning: Clark County 2015. GIS Based data: Clark County
 Data sources supplied may not reflect current or actual conditions. This map is a geographic representation based on information available. It does not represent survey data. No warranty is made concerning the accuracy, currency, or completeness of data depicted on this map.
 Indicated scale when printed in 11x17 format.

Scale:
 1 inch = 500 feet



Basin 3-602
 Allen Creek West Basin
 Comprehensive General Sewer Plan
 Clark Regional Wastewater District
 December 2017

Figure

3-602 B

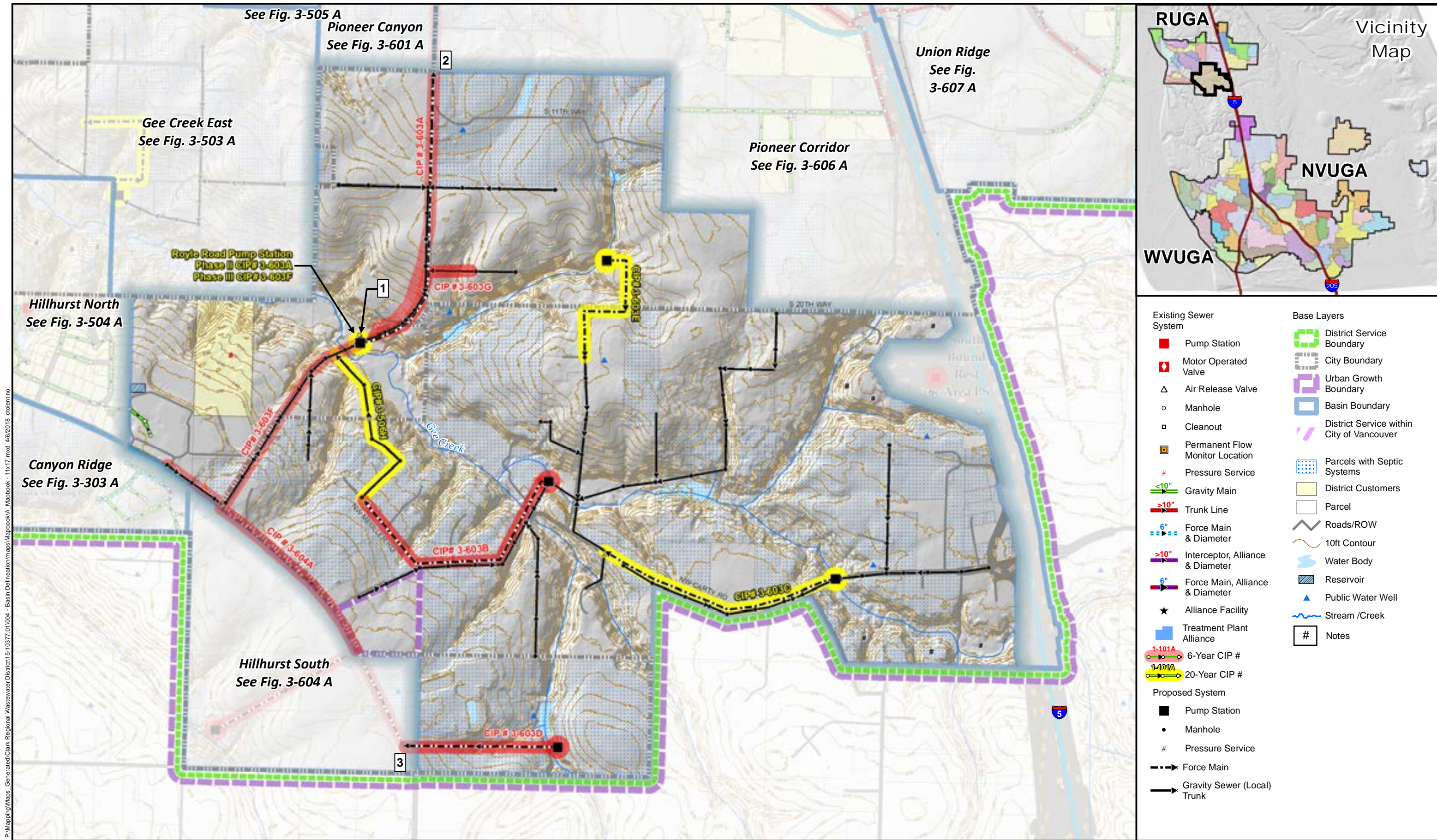

Sewer System & Basins: Clark Regional Wastewater District
GIS Base data: Clark County
Data sources supplied may not reflect current or actual conditions. This map is a geographic representation based on information available. It does not represent survey data. No warranty is made concerning the accuracy, currency, or completeness of data depicted on this map.
Indicated scale when printed in 11x17 format.

Scale:
1 inch = 1,000 feet

Notes:

- 1) Royle Road PS & FM Under Construction 2016-2017. Phase 2 to be 20-Year CIP# 3-603A.
- 2) Force main continues to Mini-Basin 3-606A.
- 3) CIP# 3-603D continues to Mini-Basin 3-604A.



Mini-Basin 3-603
Royle Road
Comprehensive General Sewer Plan
Clark Regional Wastewater District
December 2017

Figure
3-603 A

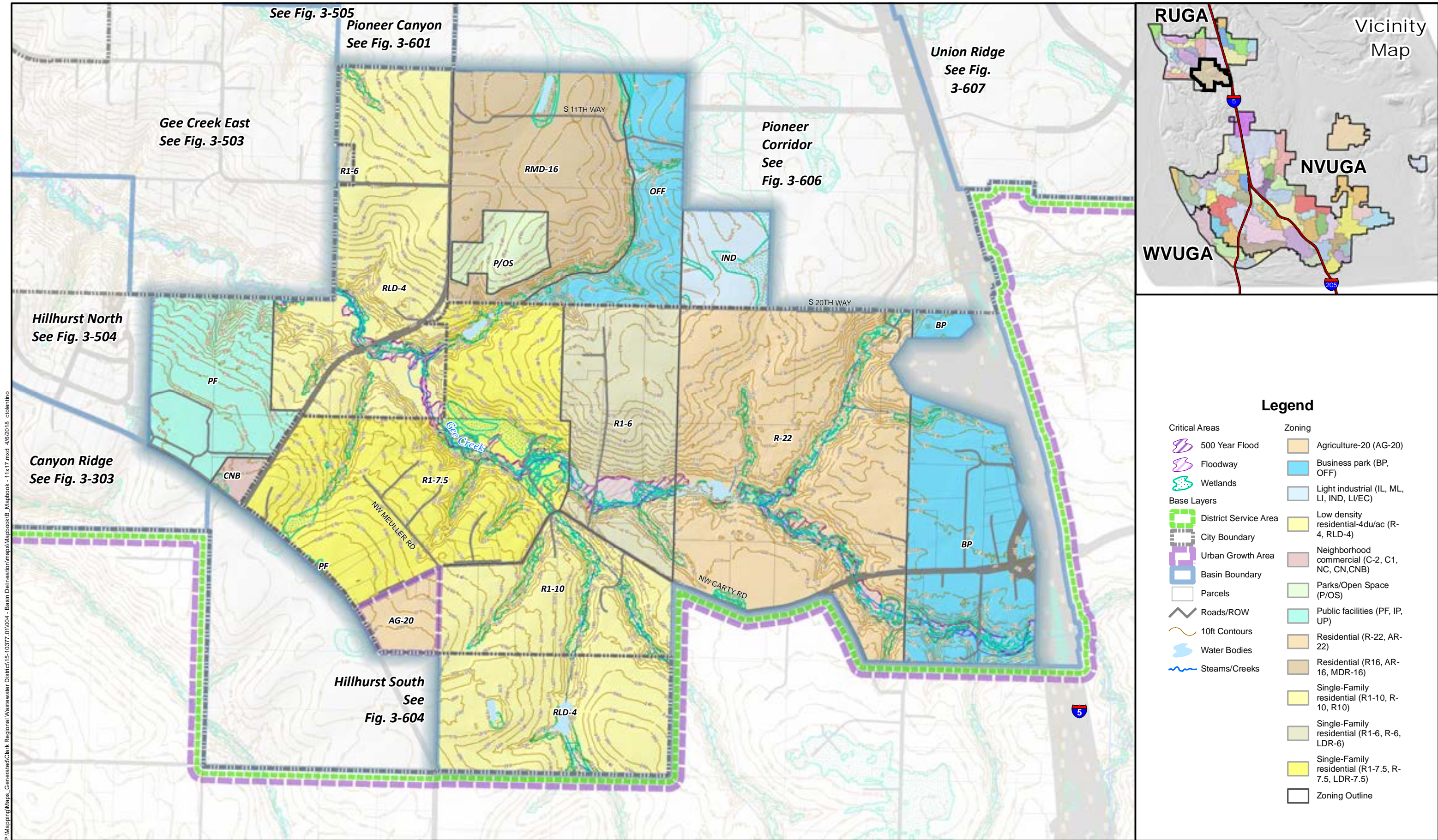

P:\Mapping\Maps Generated\Clark Regional Wastewater District\15-10377_01\004 - Basin Delineation\maps\Mapbook - 11x17.mxd 4/6/2018 ctoletino



Critical Areas: Clark County 2014
Zoning: Clark County 2015. GIS Based data: Clark County
Data sources supplied may not reflect current or actual conditions. This map is a geographic representation based on information available. It does not represent survey data. No warranty is made concerning the accuracy, currency, or completeness of data depicted on this map.
Indicated scale when printed in 11x17 format.

Scale:
1 inch = 1,000 feet



Basin 3-603
Royle Road Basin
Comprehensive General Sewer Plan
Clark Regional Wastewater District
December 2017

Figure

3-603 B

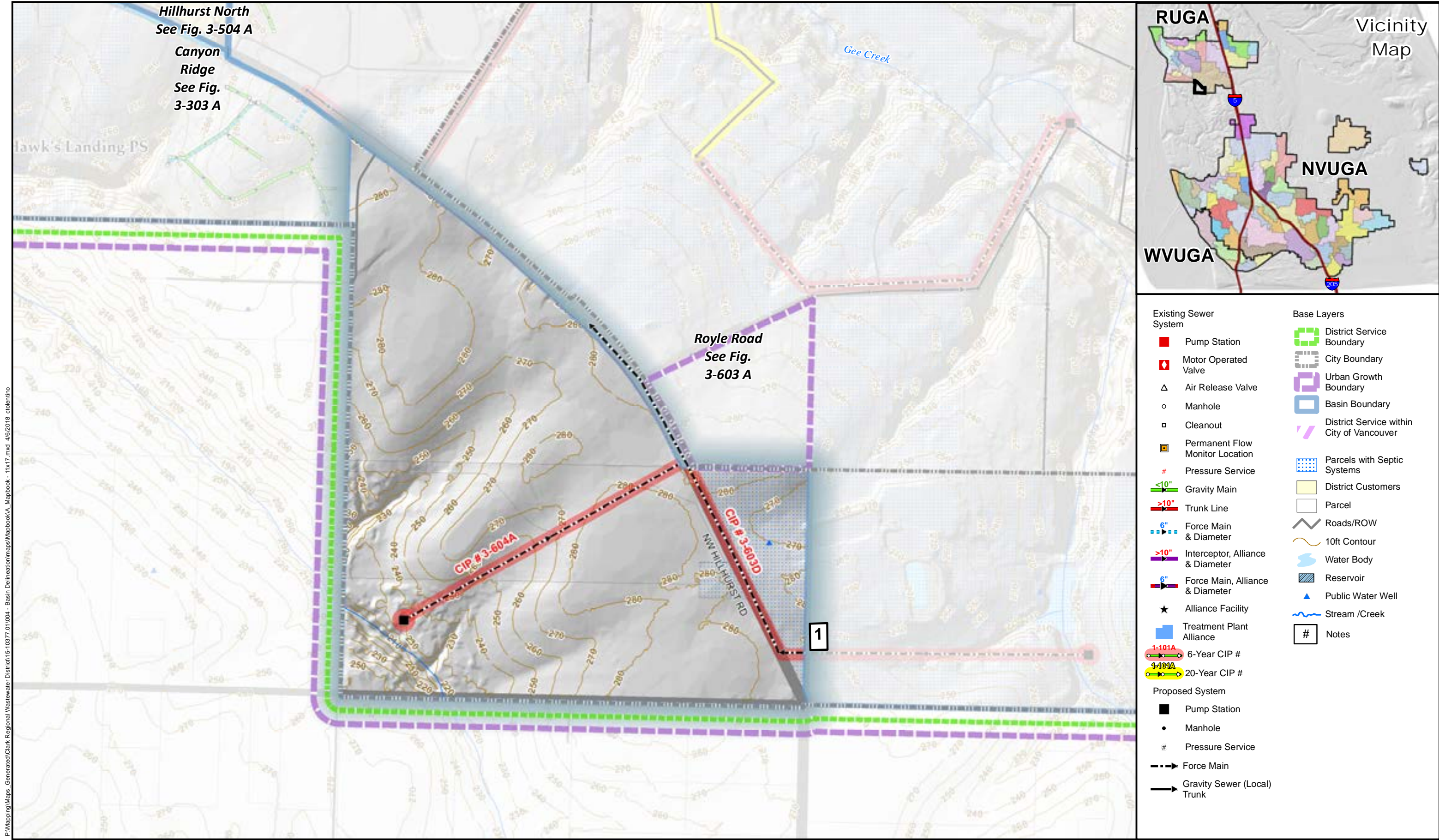

Sewer System & Basins: Clark Regional Wastewater District
GIS Base data: Clark County
Data sources supplied may not reflect current or actual conditions. This map is a geographic representation based on information available. It does not represent survey data. No warranty is made concerning the accuracy, currency, or completeness of data depicted on this map. Indicated scale when printed in 11x17 format.

Scale:
1 inch = 500 feet

Notes:

1) Continuation of CIP# 3-603D from Mini-Basin 3-603.



Mini-Basin 3-604
Hillhurst South
Comprehensive General Sewer Plan
Clark Regional Wastewater District
December 2017

Figure

3-604 A

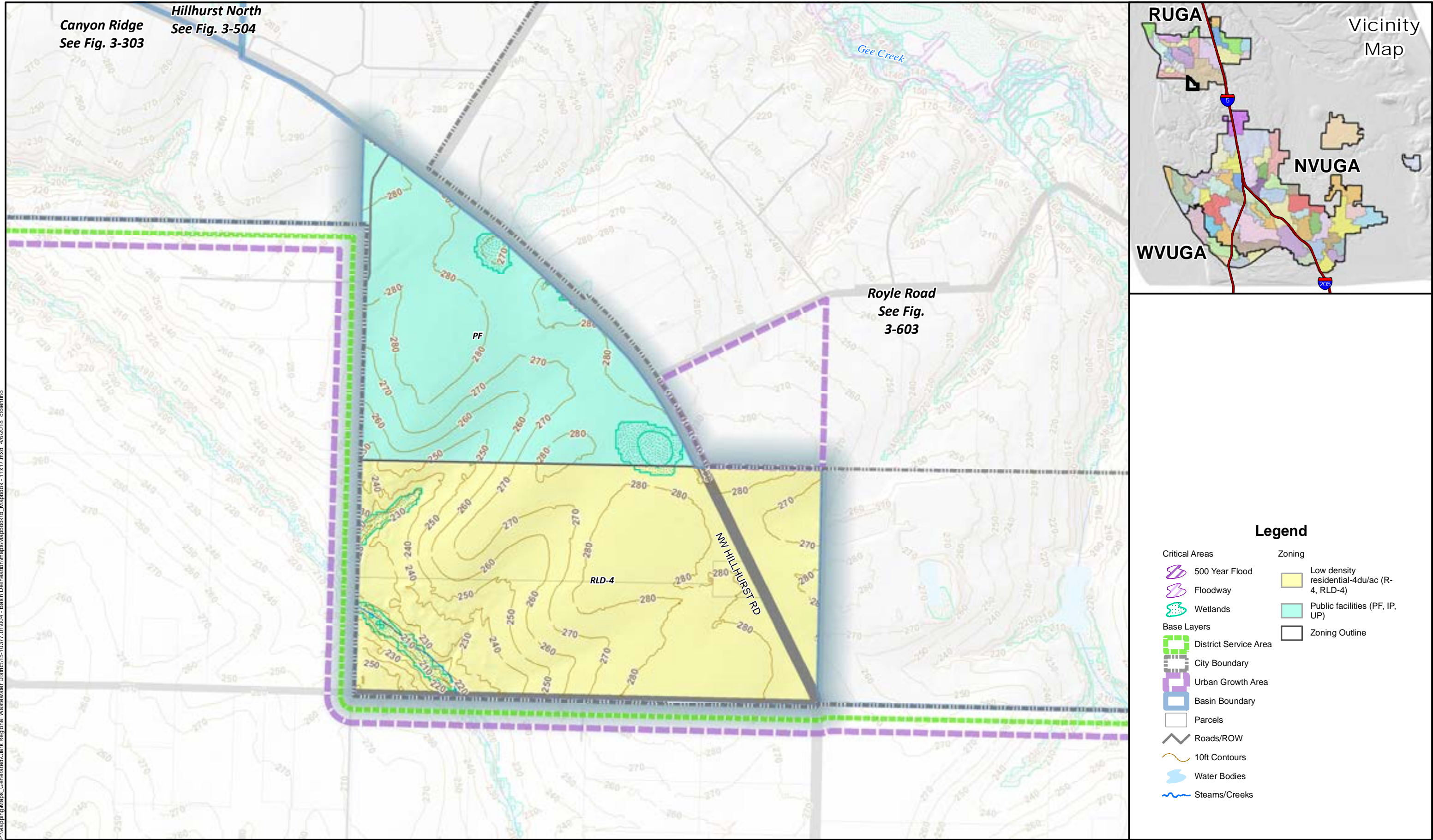

P:\Mapping\Maps_Generated\Clark Regional Wastewater District\15-10377_01004 - Basin Delineation\maps\Mapbook\B_Mapbook - 11x17.mxd 4/6/2018 ctoletrino



Critical Areas: Clark County 2014
Zoning: Clark County 2015. GIS Based data: Clark County
Data sources supplied may not reflect current or actual conditions. This map is a geographic representation based on information available. It does not represent survey data. No warranty is made concerning the accuracy, currency, or completeness of data depicted on this map.
Indicated scale when printed in 11x17 format.

Scale:
1 inch = 500 feet



Basin 3-604
Hillhurst South Basin
Comprehensive General Sewer Plan
Clark Regional Wastewater District
December 2017

Figure

3-604 B

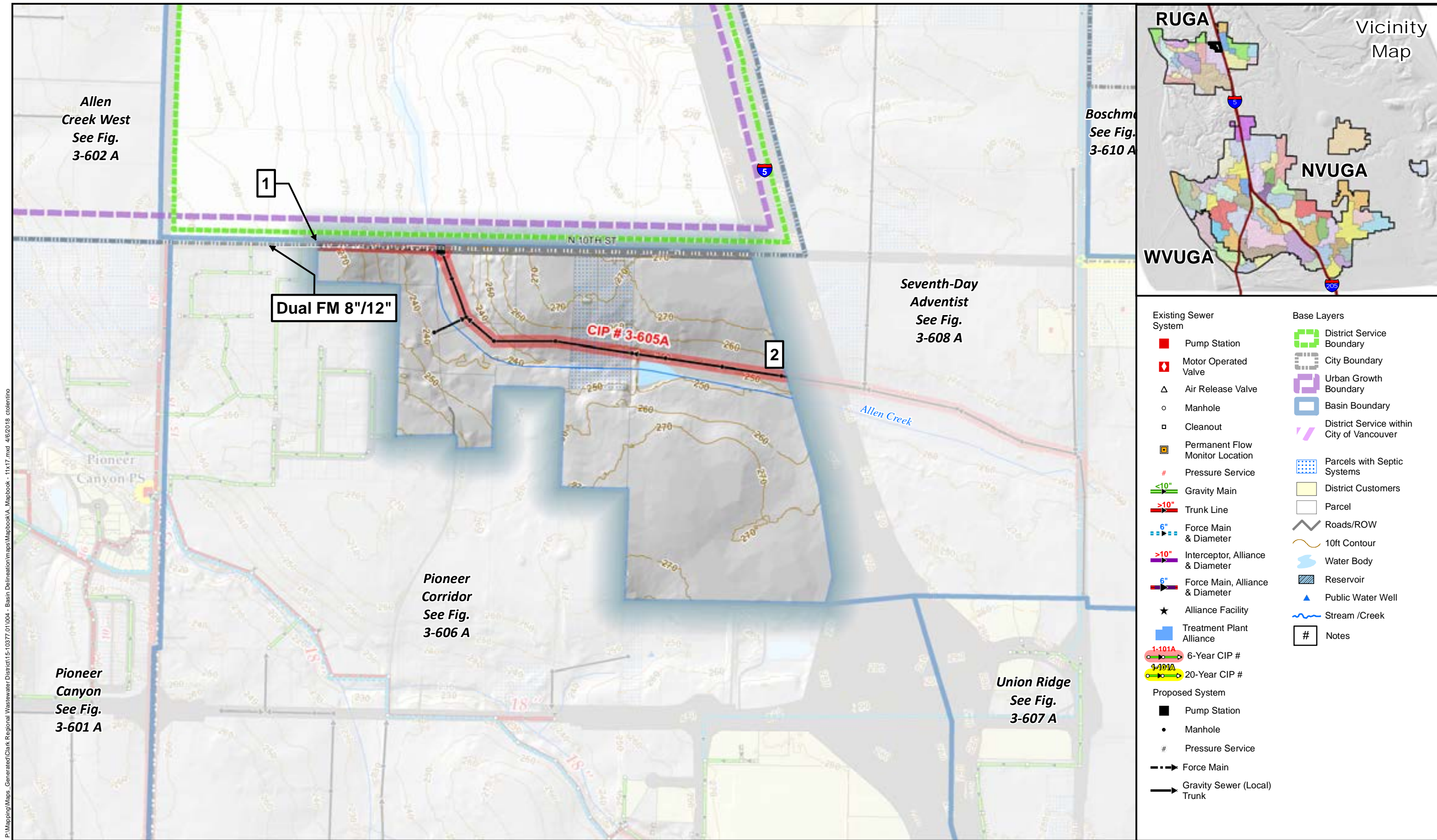

Sewer System & Basins: Clark Regional Wastewater District
GIS Base data: Clark County
Data sources supplied may not reflect current or actual conditions. This map is a geographic representation based on information available. It does not represent survey data. No warranty is made concerning the accuracy, currency, or completeness of data depicted on this map. Indicated scale when printed in 11x17 format.

Scale:
1 inch = 500 feet

Notes:

- 1) Connect to Existing 8" & 12" FM.
- 2) Gravity Trunk continues in Mini-Basin 3-608.



Mini-Basin 3-605
Allen Creek East
Comprehensive General Sewer Plan
Clark Regional Wastewater District
December 2017

Figure

3-605 A