



Clark Regional Wastewater District

Six-Year Capital Program Capital Project Profile

NE 99th Street CRP (94th Ave - SR 503) (CIP 2-1710A)

Location: Central

Number: 25-2014-0073

GL Number: 409-000-189-00-01-24

Phase: Construction

Project Manager: Vanessa Johnson

GSP Basin: Glenwood Creek – 2-1705

Country Meadows – 2-1710

Capital Improvement Project ☒

General Facilities ☒

District Installed Infrastructure ☐

Septic Elimination Program ☐

Developer Reimbursement Program ☐

Fleet & Facilities ☐

Restoration & Replacement Project ☐

Restoration & Replacement – Gravity ☐

Restoration & Replacement – PS & FM ☐

Restoration & Replacement – Fleet & Facilities ☐

Project Definition:

Background. The District's General Sewer Plan identifies a deep gravity sewer along the NE 99th Street corridor from NE 110th Avenue to NE 94th Avenue to be constructed. This will enable the decommissioning of the Country Meadows Pump Station. This plan is consistent with a 2015 study that evaluated expansion of the Country Meadows Pump Station versus the deep gravity sewer. The District has been working with Clark County since the study to coordinate the installation of the District sewer as part of the County's NE 99th Street County Road Project (NE 94th Avenue to SR503). The 50-year design flow for the trunk is 2,730 gpm.

To ease constructability of the County Road Project, the District installed 1,000 feet of the deepest section of sewer (20' to 30' depth) ahead of the road project with the District's NE 99th Street Trenchless Sewer Project.

Objective. Connect existing service in Brush Prairie to the Glenwood Pump Station along the NE 99th Street corridor through the Clark County Lechner Landfill site in association with the NE 99th Street County Road Project (CRP). Remove the existing Country Meadows Pump Station.

Scope of Work. Install a 24-inch gravity trunk from the Country Meadows Pump Station west along NE 99th Street to NE 107th Avenue and from the east end of the Lechner Landfill to NE 94th Avenue. Local gravity main is to remain in service. Decommission the existing Country Meadows Pump Station.

Project Statistics. Gravity trunk – 2,830 feet of 24-inch trunk.

Pump Station – Decommission existing Country Meadows Pump Station.

Photos: (Map of area on the reverse side)

Budget Information:

Project Cost Estimate:

Total Project Cost:	\$2,078,275
Construction Cost:	\$1,822,555
Basis of Estimate:	Bid
Date of Estimate:	Sept. 2022

Schedule Information:

Activity	Year
Predesign	2015
Permitting	2015-2021
Real Property/ROW	2015-2021
Design	2015-2021
Bid	2021
Construction	2021-2023

Updated: Sept. 2022



Clark Regional Wastewater District

Six-Year Capital Program Capital Project Profile

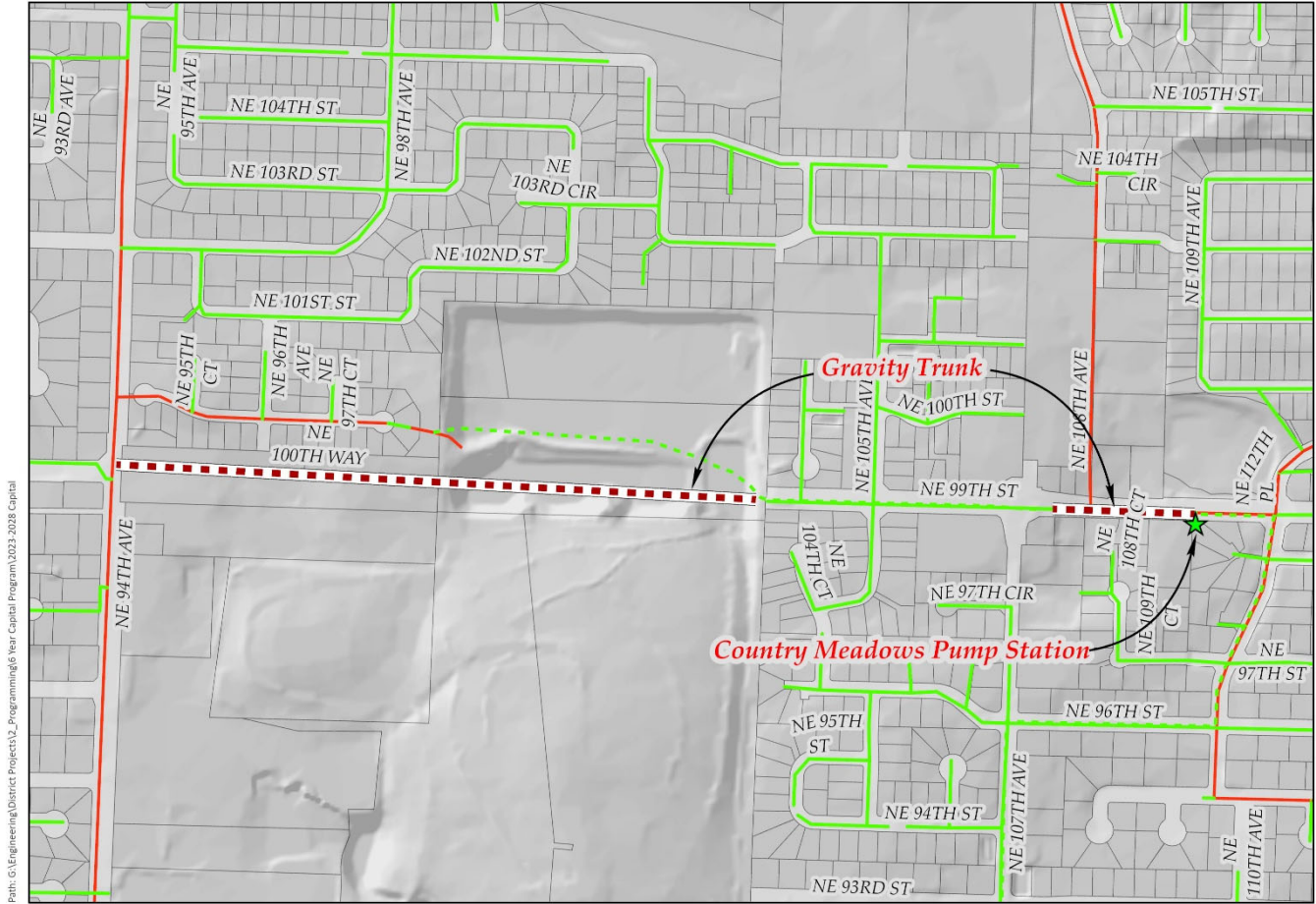

NE 99th Street CRP (94th Ave - SR 503)

